OCCIDENTALIA

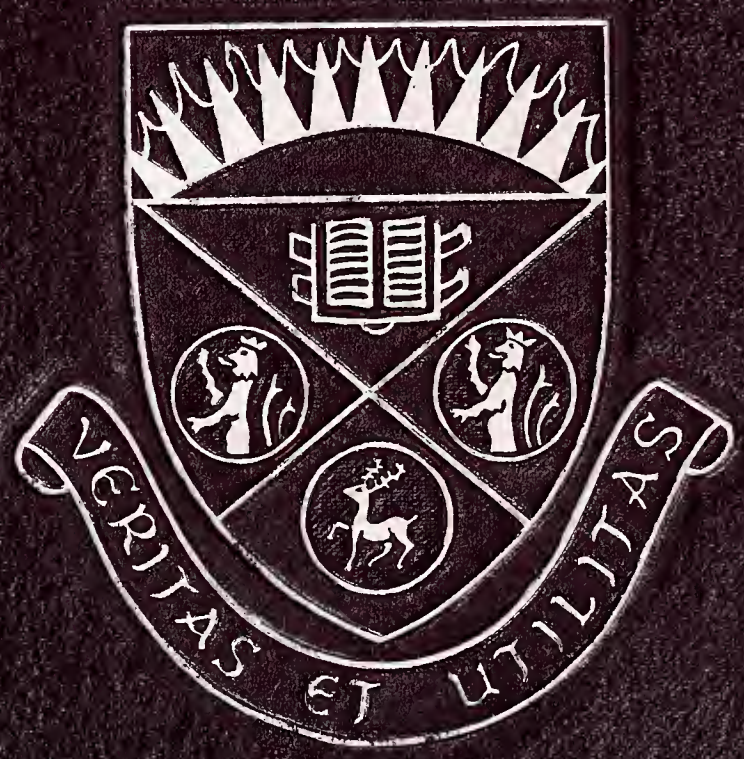

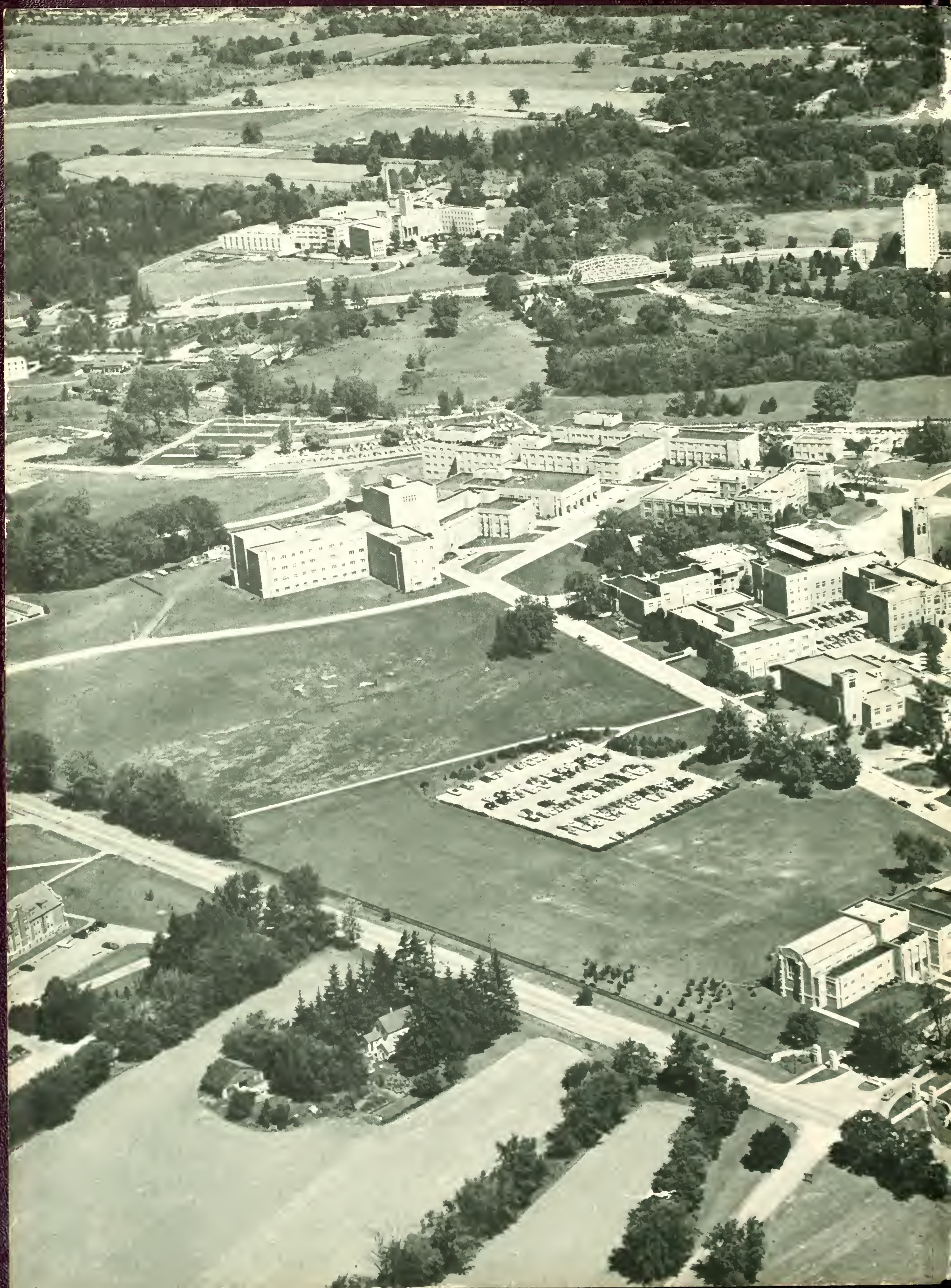

GEN

ALLEN COUNTY PUBLIC LIBRARY
3 1833 03619 2208

GENEALOGY
971.302
L84UWF
1967

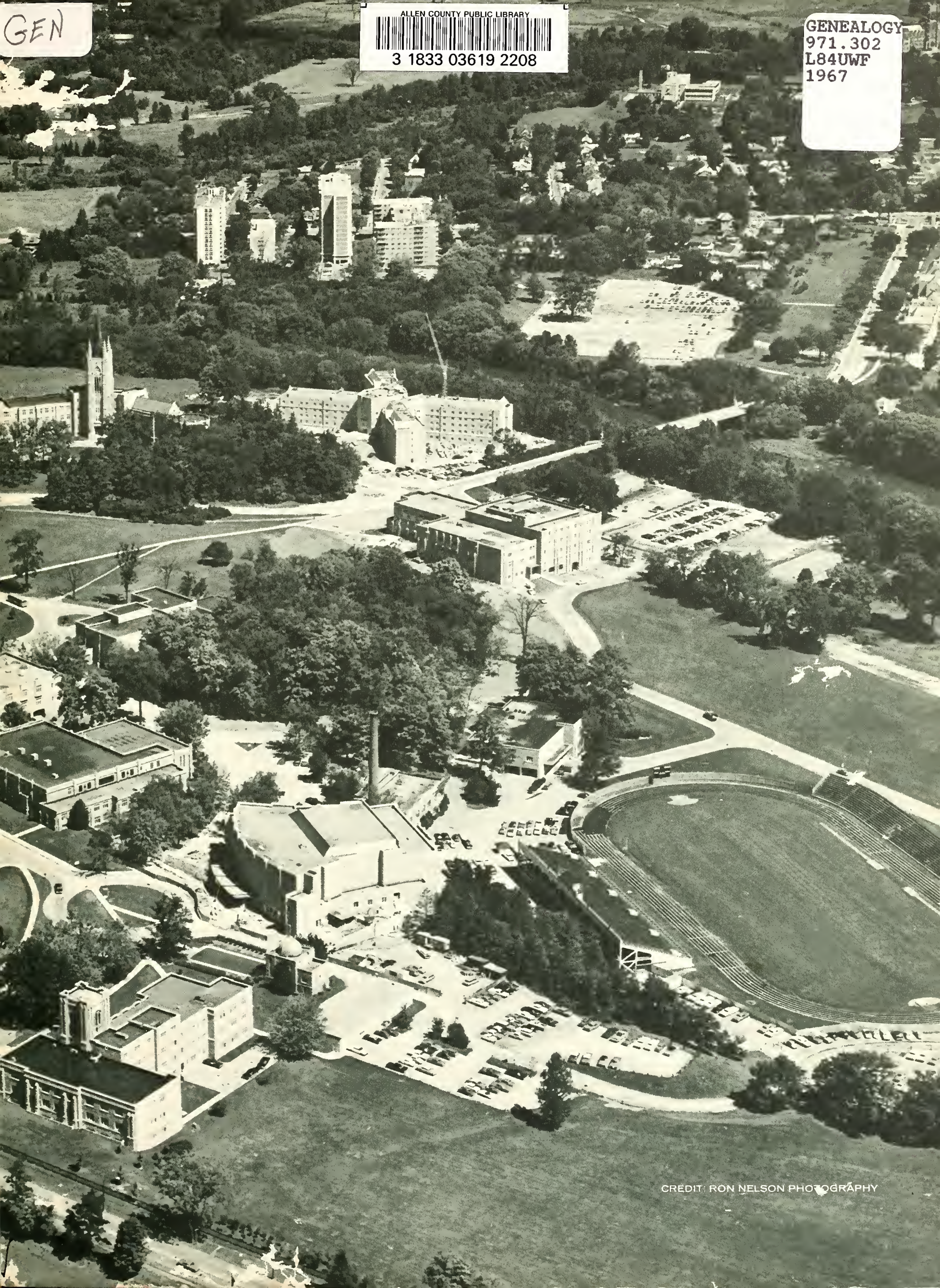

CREDIT: RON NELSON PHOTOGRAPHY

Allen County Public Library
900 Webster Street
PO Box 2270
Fort Wayne, IN 46801-2270

Per saltire Purpure and Argent.
In chief an Open Book proper edged and clasped Or.
In fesse two Hurts each charged with a demi-lion rampant double queued issuant Ermine Ducally crowned Gold
And in base within an Annulet a Stag trippant of the second.
On a Chief of the third a Sun rising Gules.
And for the Crest on a Wreath of the Colours in front of a Branch of Maple Gules an Open Book as in the Arms as the same are in the margin hereof more plainly depicted.

In the curious world and language of heraldry, this is the official description of Western's Coat of Arms. The following is its unofficial translation.

The main portion of the Coat of Arms is the shield. It is quartered by a St. Andrew's Cross *(saltire),* two parts coloured purple *(Purpure),* and two silver *(Argent).*
In the upper portion *(in chief),* is an open book, usually denoting the Christian Bible, in its natural *(proper)* colours, the clasps in gold *(Or).*

If a line or band *(fesse)* were included, its normal position would be across the middle of the shield. In its place *(in fesse),* however, are two blue circles which represent the hurtle- (or huckle-) berry, and the name is abbreviated to *"Hurts".*

In each is the upper half of a lion *(demi-lion)* standing upright *(rampant),* double-tailed *(queued),* in Ermine, and wearing a Duke's coronet. They are known as the "peache lions", since they were taken from the Coat of Arms of Canon Alfred Peache, whose money started the University in 1878.

In the lower section of the shield *(base),* is an *"Annulet",* a ring of the sort which might be borne on a charge of a nobleman. It encircles a stag which is walking or trotting *(trippant),* which is shown by the one lifted hoof. In an official description of a shield, no colour should be mentioned twice, so the stag is said to be *"of the second",* the second-mentioned colour, or silver. The stag is taken from the Coat of Arms of the City of London to denote the University's status as a municipal university.

Affixed to the top of the shield *(on a Chief),* is a section coloured gold, the third mentioned colour *(of the third),* containing a rising sun in red *(Gules).*

The crest is the *"Open Book",* as in the official description, using the same colouring, but larger and *"more plainly depicted".* The *"Wreath"* was originally the knight's mantle, using the colours of the shield, in this case purple, silver, and gold. Artistic changes through the centuries have modified it into ribbons. Canadian Maple leaves in red *(gules)* complete the crest.

The Esquire's helmet, not mentioned in the description, supports the crest, and is a distinction granted to universities.

The two supporters on either side of the shield are described by *"On the dexter side a Moose, and on the sinister side a Lynx both Or."*

On the *"dexter"* side of the shield, that is, the right side of anyone wearing it, and the left side of anyone facing it, is a Moose. On the "sinister" or left side (the viewer's right), is a Lynx. Both are in gold *(Or).* Commonly known as "Fred and Archie", they were granted the University as a compliment by the College of Arms, since they are distinctively Canadian animals.

The *"Truth and Service"* motto was also granted by virtue of the fact that it was in the original crest.

Patti Hallett
110 Old Post Rd.
London, Ont.

1967

OCCIDENTALIA

Lyle A. McNair
Editor-in-Chief

David R. Brown
Photo-Editor

Published by the University Students' Council,
University of Western Ontario,
London, Canada.

Printed in U.S.A.

In the middle of an old and settled one,
Your new year begins.

The summer is a world that's past,
And a week, or two, of saying good-byes
Leaves a remembrance or so.

Everyone else has changed a little
In the first uncertain weeks;
The trees are still there to sit under;
Books are useful for cushions.

Making plans,
Or just slowing down,
You remember last year, and
The old life shuffles off to a new start,
As friends replace memories.

If you lie back and watch,
The choice is yours;
People and leaves;
Thousands of each . . .
Colour in both,
The mellow of Autumn.

And a third . . .
Grey stone through the trees;
The towers and halls
That don't quite matter yet.

Then a rush, and all the faces,
In lines, crowds, rows
No chance to sit on your own
And ask yourself
If you're eager and timid at once,
If you've seen it all before,
Looking patient and amused . . .
And just a little superior.

A University . . . it's one big bazaar,
Stalls for weird things and mundane,
So much to try, to play, to listen,
To work in quiet or laugh aloud;
Things you have and want to do,
And a gauntlet of people,
Who want you to start
To belong.

34
34

S
W
A
M
O

You're a part of the crowd still;
A part of the huge and
bewildering
Shout
That seems to move on its own,
So you cheer along with it until
It slows
And you can make out the faces,
Until the year stops circling,
And settles,
Until you can think,
And remember yourself
And the few months' change.

Now there's time for
A few quieter moments
To organize,
Sample,
To listen to others,
To tell them about yourself
And them.

Bewilderment becomes
Friendship,
As you and the University
Introduce yourselves,
Find interests to share,
Or build the year's plans
From last year's list.

The crowds are smaller,
You can pick out your own,
Finding more
When everything's offered.

And, when you've just settled in,
Made it home, had some fun,
And the flowers lure you out from the halls,
And it's easy and slower to lie on the grass,
It reminds you,
It's time to go back.

For some,
It feels strange,
Where years
of the cycle
Have led.

Satisfaction and pride,
On faces
And pictures of faces:
Maturity
Comes
Before the Hood.

"I admit you" . . . and you
Wonder. Again,
Things will be new and
Unknown,
And you realize
This is the second time
You've left home.

TABLE OF CONTENTS

Dedication. 18

Academics. 20

Administration. 66

Album 76

Activities. 162

Athletics. 228

Accommodation. 254

Advertising. 266

Index. 298

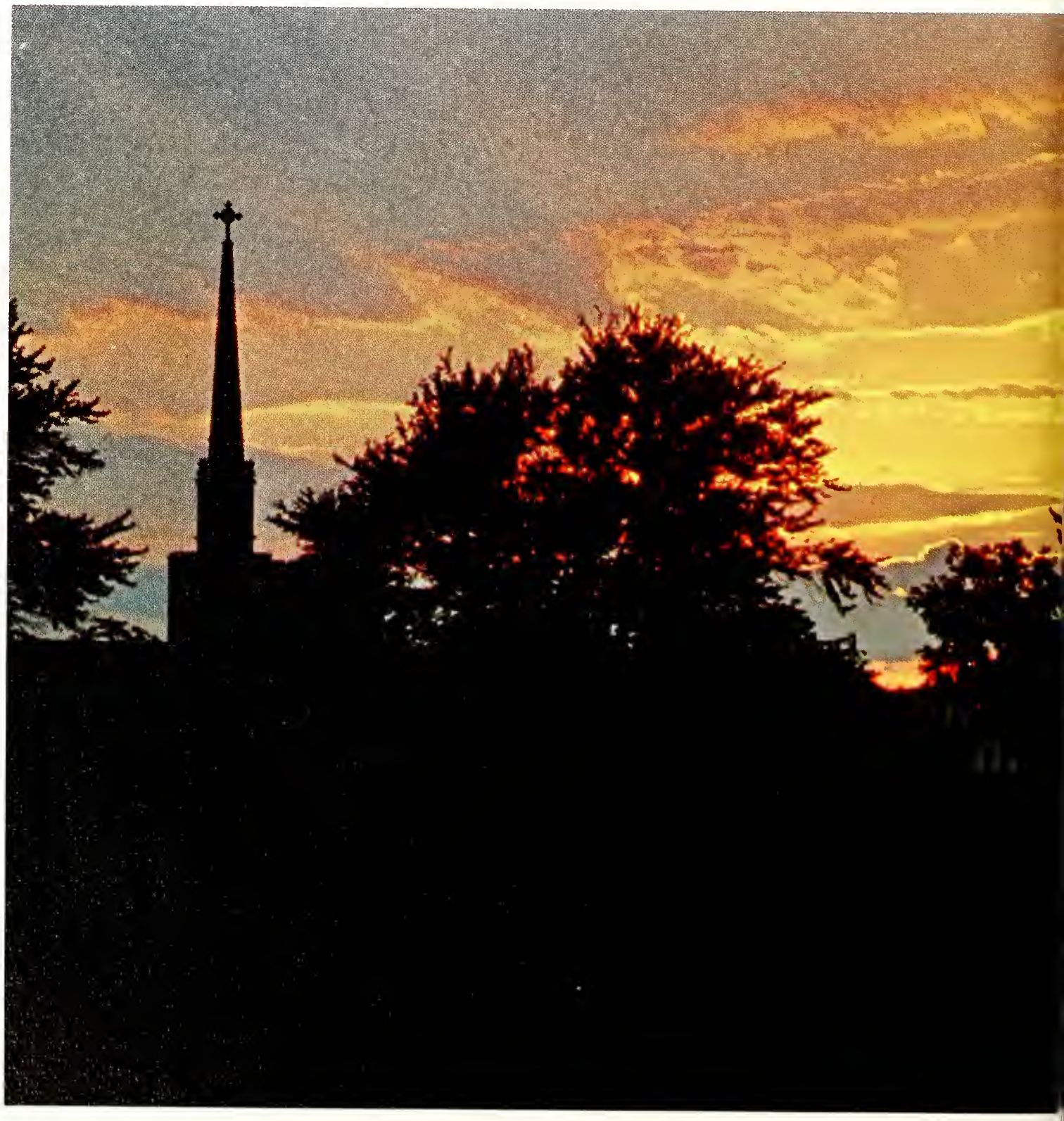

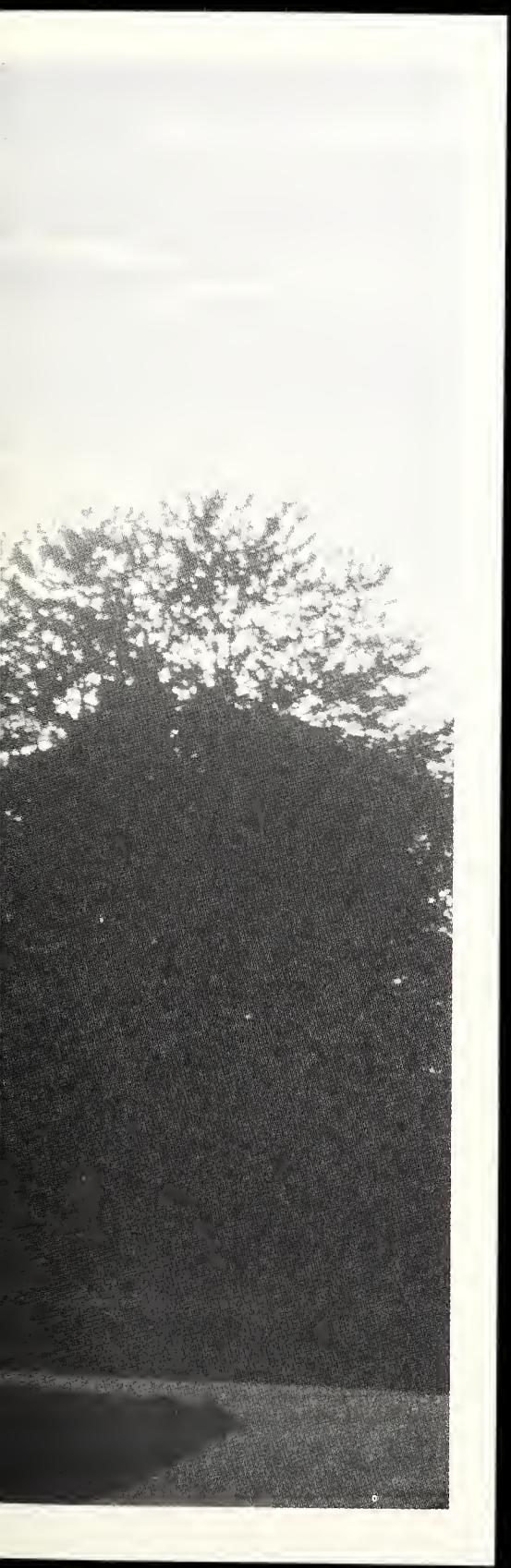

IN MEMORIAM

Donald Gordon Cousineau,
University College,
General B.A. III,
St. Thomas, Ontario.

Jacquelyn Alexandra Fisher,
Althouse College,
Lachine, Quebec.

Roy Harvard,
Middlesex College,
General B.A. II,
Toronto, Ontario.

Hamish John MacDonald,
Huron College,
General B.A. III,
Islington, Ontario.

James Franklin Purdue,
University College,
Extension Program,
St. Marys, Ontario.

We, the students of Western dedicate this book to you, G. Edward Hall

It is difficult to look over the career of G. Edward Hall without a strong sense of incredulity. As the youngest university president in North America in 1946, he could look back even then at a list of accomplishments that would satisfy most professional men. Twenty years later, that list seems nothing less than a composite career of at least three brilliant scholars.

The old truism about still waters is barely adequate to describe the man whom critics have called "unprepossessing". In charge of Aviation Medicine for the R.C.A.F. during World War II, Dr. Hall became the only non-flying recipient of the Air Force Cross, and was further honoured with the American Legion of Merit.

The measure of the man's genius is perhaps best illustrated by an accomplishment that must strike home to students. With a Master's Degree in Biochemistry, the young associate and friend of Sir Frederick Banting tried more than twenty examinations in one year, passed them all, and was admitted to the final year of Medicine at Toronto — an achievement unequalled by any other man of our time. A year after receiving his M.D. he was granted his Ph.D. in Physiology.

PHOTO CREDIT: BILL BARRETT

With this background, he was named Dean of Western's Medical School in 1945, and two years later acceded to the Presidency.

In the intervening years, the name of Ed Hall has been synonymous with Western, but the union has not always been a placid one.

In one of his foremost aims, he was defeated. For Dr. Hall, Western was to remain a small university, serving primarily the fourteen counties of Southwestern Ontario. Under pressure from the hordes of students demanding entry, and through them the Ontario Government with its all-important grants, Western was forced into the expansion which is still going strong. In all fairness, it must be said that Dr. Hall has guided that expansion well.

To the faculty, he has sometimes seemed less than enthusiastic about their suggestions, and the student body have seen him as remote and much less a familiar figure than they could wish.

These criticisms are perhaps the inevitable result of Dr. Hall's decision to concentrate his abilities on the immediate and pressing problems of the University and education on the university level all across the country. Certainly, no one has given so unselfishly of time, talent, and health to the University, and though disagreeing with his course, his critics have never lost their respect for their chief administrator.

In fact, the scope of this one man's career, including numerous degrees, directorships, and memberships in many academic and public service societies, has always made Western aware of the privilege it has been granted in having Ed Hall.

No one really believes that Dr. Hall is retiring: he is just closing one memorable chapter in his life.

A sincere Thanks, Dr. Hall, for being our President.

PLAYBOY

ACADEMICS

Time and time ago, a man asked me, "What is a professor?". Since then, with industry and integrity, I have searched in all the corners of the world, found all the sages from then till now to listen to their definitions. And a survey, a mountainous survey of great depth and many pages I tried, and all the men, who were professors or thought they were, took the survey and answered it so that with a computer mind I could devise the secret of their calling — the thing that makes them them and not us. What they all have said and how they have said it has brought me nowhere save back to this question. So I thought, prayed, turned objective to perceive the whirr that makes them tick — professors all. And now I find I can but try to explain it.

And what is a professor and what does he teach and who profits from this experience, this expression, this communication of formulated ideas, ideals and such? Is it not simply that you have come here to this place, this school, this university with a spark of knowledge already within you, and that this man, this professor has unlocked the lock and let loose that spark and thus you have learned? How you look at and perceive that spark and what it does for you and you for it — that tells you how well you have learned. Some misuse this spark or send it into a state of disuse while others take it up and light with it other sparks that were until then partially unknown—partially hidden within them. The physicist and the doctor and the chemist and the historian all tell different truths, unlock different locks, but it is all the one and the same lock and the same truth that one may know oneself, may unlock indeed the lock that is one's self, one's mind, one's world, one's universe to find the hollow beneath, the sharp curve that differentiates us one from another.

This is the professor, the man at the door, the gatekeeper, with his ordered mind and educated imagination and this is all to be said because from these words all similarity among these men ends.

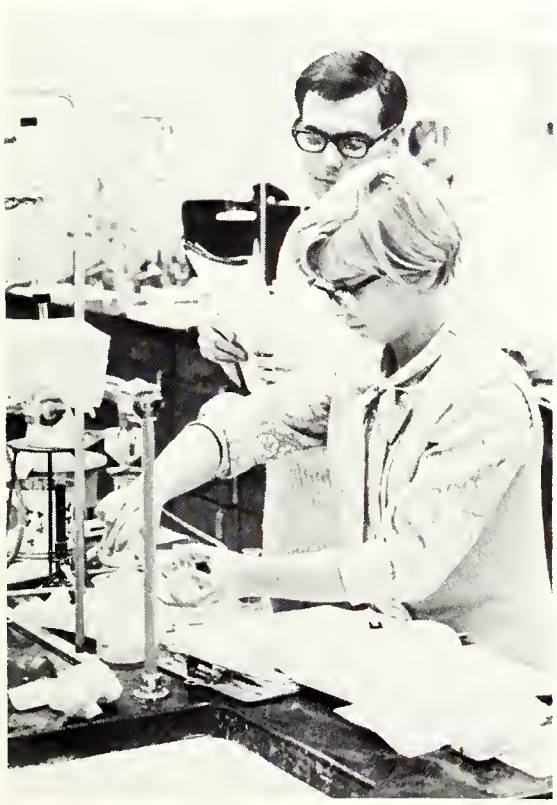

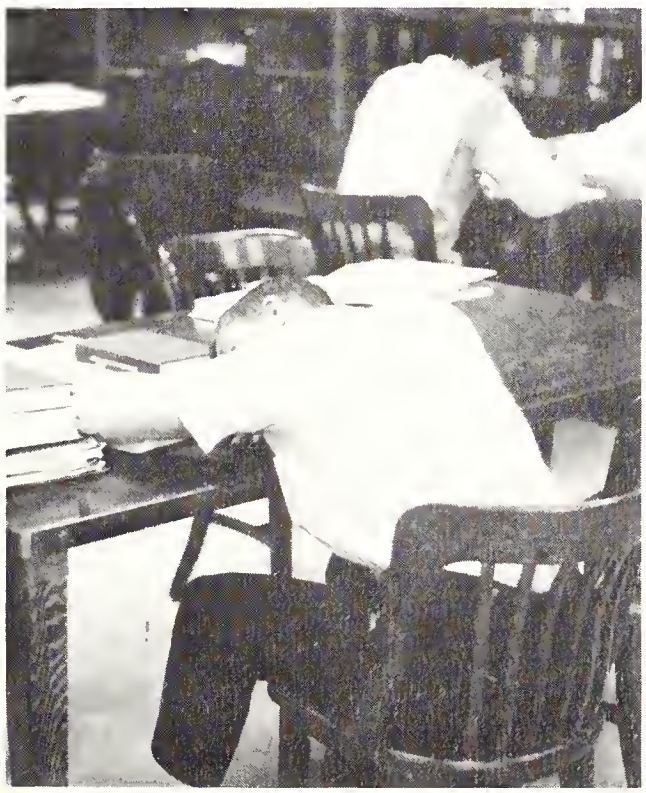

In the face of universities growing larger and larger, students have growing fears of becoming mere numbers, instead of individuals.

The challenge of preventing this is one of the major problems facing the educators and the institutions of learning during the second half of the Twentieth Century according to T. J. Casaubon, Assistant Dean of Althouse College and former Director of tthe French Summer School at Trois Pistoles.

"A great deal of unrest and dissatisfaction" he says, may be due to "the dilemma of the students' individual needs, aspirations and sense of personal dignity in the face of mass teaching.

Mr. Casaubon denies that large numbers of students can be given as a reason for poor teaching. "Too frequently educators invoke the law of numbers as an excuse when it ought to be simply a challenge," he says.

"The disproportionate growth of the universities is perhaps an inevitable fact; however, if a centre of learning wants to have an impact on its students and do an adequate job, it must find ways and means of establishing rapport with its students on a small group or an individual basis."

"Pedestal teaching is ineffective preaching; remoteness too often tends to promote disinterest."

Dr. John T. Nicholson, Business Prof., is known by the undergraduates and graduates whom he has taught as "Teddy Bear". But this Teddy Bear has claws. He has the knack of making figures interesting, and keeping his students on their toes.

At times, he seems to be a frustrated gymnastics teacher, sliding across the table, sitting cross-legged on the desk, and balancing on the back of his chair. He tries to smoke chalk occasionally and eats his ties.

Refreshingly, he is not opposed to some profanity in the classroom, if the situation warrants. Also, he has been known to enjoy a drink or two with the boys.

Dr. Nicholson is very easy to talk to if you have a course problem, but prefers that the student put some effort into the course. His phrase "I don't want to push you, but . . ." is well-known as prologue to an intensive questioning on a case.

In view of his interest in students and the University Community, it is unfortunate that the undergraduates will no longer see Nick on his stomach doing pushups in front of the class.

Many professors are accused of being unaware of the outside world, a criticism which does not apply to Betty Seldon. Mrs. Seldon, a lecturer in the Secretarial Science Department, has worked in the outside world, and has brought her experience with her.

She also presents a practical answer to the problem facing many co-eds, that of finding a job. "Unless the student wishes to teach" she says, "a B.A. still means that a girl is unskilled as far as the labour market is concerned." To Mrs. Seldon and her students, the Sec. Sci. course offers the best of both worlds. The nature of the course means that she works closely with the girls more often than is usual, and so it is not surprising that she becomes fond of her charges.

Though she pleads lack of time as her reason for not being involved in campus activities, Mrs. Seldon is still in touch with what affects her students. She explains: "It is pointless to assign work when everyone is off to the Delaware Ball."

Even her description of herself as "a realist" is moderated by her aim of providing "the tools which will give my students self-reliance and a sense of their own worth." In a world of abstractions, this is a reassuring touch.

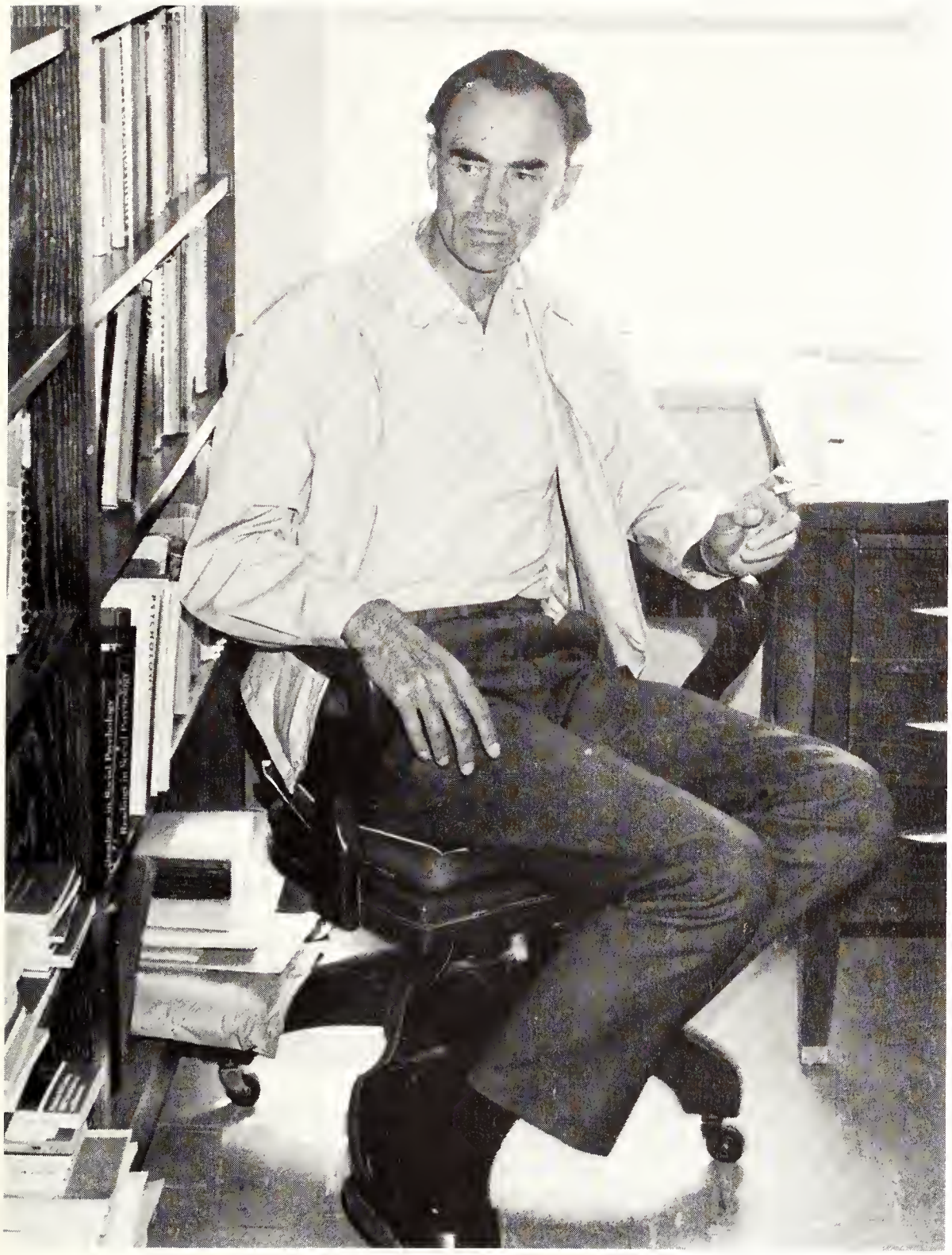

Riveter, novelist, and professor are only three of the steps in the career of Dr. Jaroslav Havelka. As a political refugee from Communist Czechoslovakia, he wrote a documentary novel of his flight while earning his Ph.D. in Psychology at Milano University. After working at Canadair, he was associated with both McGill and the University of Montreal, in the former as an M.Sc. student, and in the latter as a professor in Slavonic Studies, before coming to Western in 1957.

As might be expected of a man whose vocation is people and their behaviour, he is vitally interested both professionally and personally, in the problems facing students.

The secret of "University" in his view is a deeper mutual trust. Teachers must realize they are dealing with maturing people of great potential and sensitivity, who will not accept isolated facts without challenge. Students, however, must learn to accept the responsibility of intellectual trust. The university, he feels, should be more a "house of intellect" than of specific knowledge. Several of his suggestions are specific changes which might do a great deal toward achieving this ideal. He is in favour of the so-called University of Ontario, because it would have the advantage of concentrating specialists where they would be available to the greatest number of students. As a prerequesite, however, he would ask that professors be specialists in basic university education, in the first few years, so that students would be assured of proper guidance in selecting their field of study.

The application of these and other ideas in his own classes, and his obvious concern with his students, has made Dr. Havelka one of the most popular, and respected professors at Western.

Rev. P. E. Crunican of King's College, doesn't really care how much money his students will be making when they get out of university.

His main aim is intellectual stimulation.

"Too many people have dollar signs for eyeballs. I like to see the lights go on in people's eyes. I don't think anything can replace the look of discovery of an original idea."

Teaching is not giving a lecture; teaching is putting in the light.

"I firmly believe that the student must become actively involved before very much happens. If I have a motto in this regard it is this: 'You never really teach anybody anything; if you're lucky you might be around when somebody learns something" he says.

"For me the most rewarding academic experience is the privilege of receiving and giving a high mark to a really superior and imaginative essay. Like Ezra Pound, I would say that 'real education must ultimately be limited to those who insist on knowing; the rest is mere sheep-herding."

Rev. Crunican is involved in students' personal lives also. As Newman chaplain at Western for eight years "religious problems are a prime, but, hopefully, not an exclusive concern. If a chaplain can be defined, I would say that he should first of all be a listener. A built-in by-product of the chaplaincy has been involvement in many ecumenical activities and student projects such as the Student Union Building campaign.

"I would turn every stone in sight to retain the personal dimension in the student-professor relationship," he says with an assurance indicating that he realizes the delicacy of the relationship.

"Like all professors," he admits, "there are days when it is quite evident that my students would cheerfully cast me, unarmed, to the nearest starving lion, but by and large I think we get along."

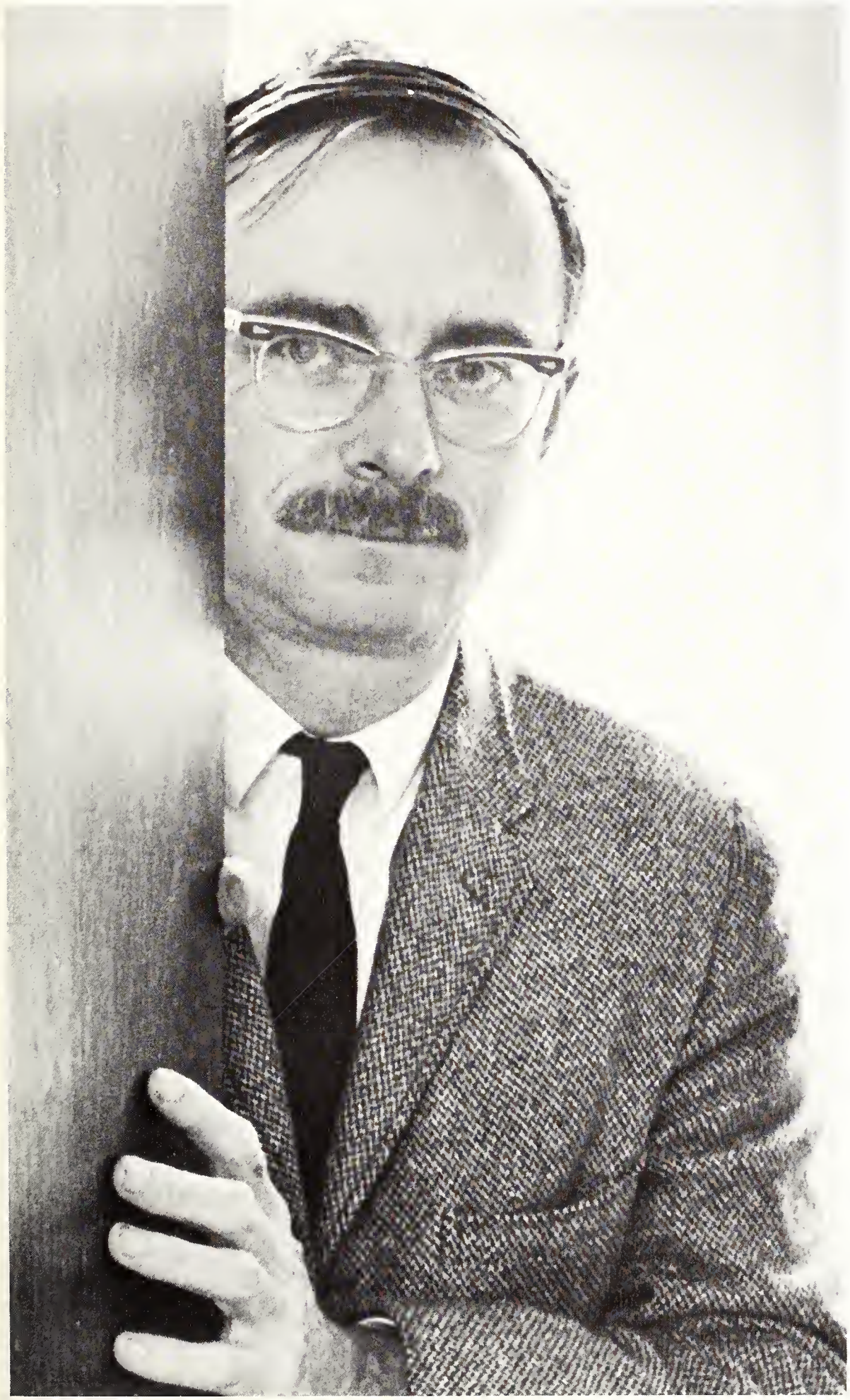

Talking about James Reaney just as a professor is impossible. Even in the classroom, his many interests and talents are too obvious.

In a quiet, almost child-like manner, he stands at the front of a room, expressing so many ideas in a single sentence that the most astute student can grasp only a part of them. While this is a delight to the upperclassman, it has confused many of the multitude who have heard him in English 20.

Even then however, there is still the charm of the man who peoples his plays with children and their dreams, and who delights in puppets that look like refugees from a kitchen cleanout.

The irony of the man is that the child-world is subject to the intellect, and replete with frighteningly cynical overtones of death.

A prolific and honoured author, he arouses in his associates much the same sort of paradoxical feelings as in his students. While many decry his "regionalism", those who work with him seem protectively fond of "Jamie".

Perhaps he doesn't fit the corporate atmosphere of Western, yet it is encouraging to see that talent on the side of creativity rather than that of criticism still resists being phased out. He contributes what a university greatly needs . . . integrity.

Involvement with his students on more than an academic level seems to be the secret of Tom Stewart's rapport with people both in and out of his classes.

As a veteran of the Gilbert and Sullivan Society, the Concert Band and the U.W.O. Orchestra, he has had ample time to work with and assess a large part of the undergraduate population.

Aside from personal enjoyment, he feels the value of such contacts is in getting to know students as individuals. This enables him to meet people of different disciplines who still have a common interest-music.

In fact his favourite students are those in music, and in expressing his point, he reveals his concern both for them and for the university concept. His role, he feels, is to motivate his classes, "to achieve total involvement on the part of the student with his environment." "This he stresses, "includes all of life, not just the subject matter at hand." He sees teaching as a means of leaving some valuable and tangible, though not necessarily material mark on life.

This is a praiseworthy aim, but it is one which has led many teachers into a deadly concentration on the intellectual. Not so Tom Stewart. For him, even Physics can be fun, and a professor with a sense of humour is living proof that university has not lost contact with the outside world. With a respect for the student body, and a touch of good-humoured irony, Dr. Stewart modestly admits that students "have never made me feel less than their equal."

Dorothy Hibbert, of Nursing Service Administration, is one faculty member who has had the opportunity to observe university life from the viewpoint of the administration, as well as of the students. She has been a member of the Senate, the Senate Policy Committee, and the Student Affairs committee.

She sees her students in the light of a respect which she feels is reciprocated by them. Seriously and intelligently interested in their professional and social development, they look to her, she feels, for the experience which they lack in their field.

Her goal is to know the students, and to help them individually. That she has succeeded seems obvious from the number of students who approach her for advice.

For Dorothy Hibbert, teaching provides an opportunity "to decrease the deficit of prepared nursing personnel", and to "enjoy the intellectual stimulation of an academic setting." She sees both objectives realized in her students, as they emerge from the "parroting" phase to independence and responsibility . . . partial payment, perhaps, for the rewards her students have and will enjoy.

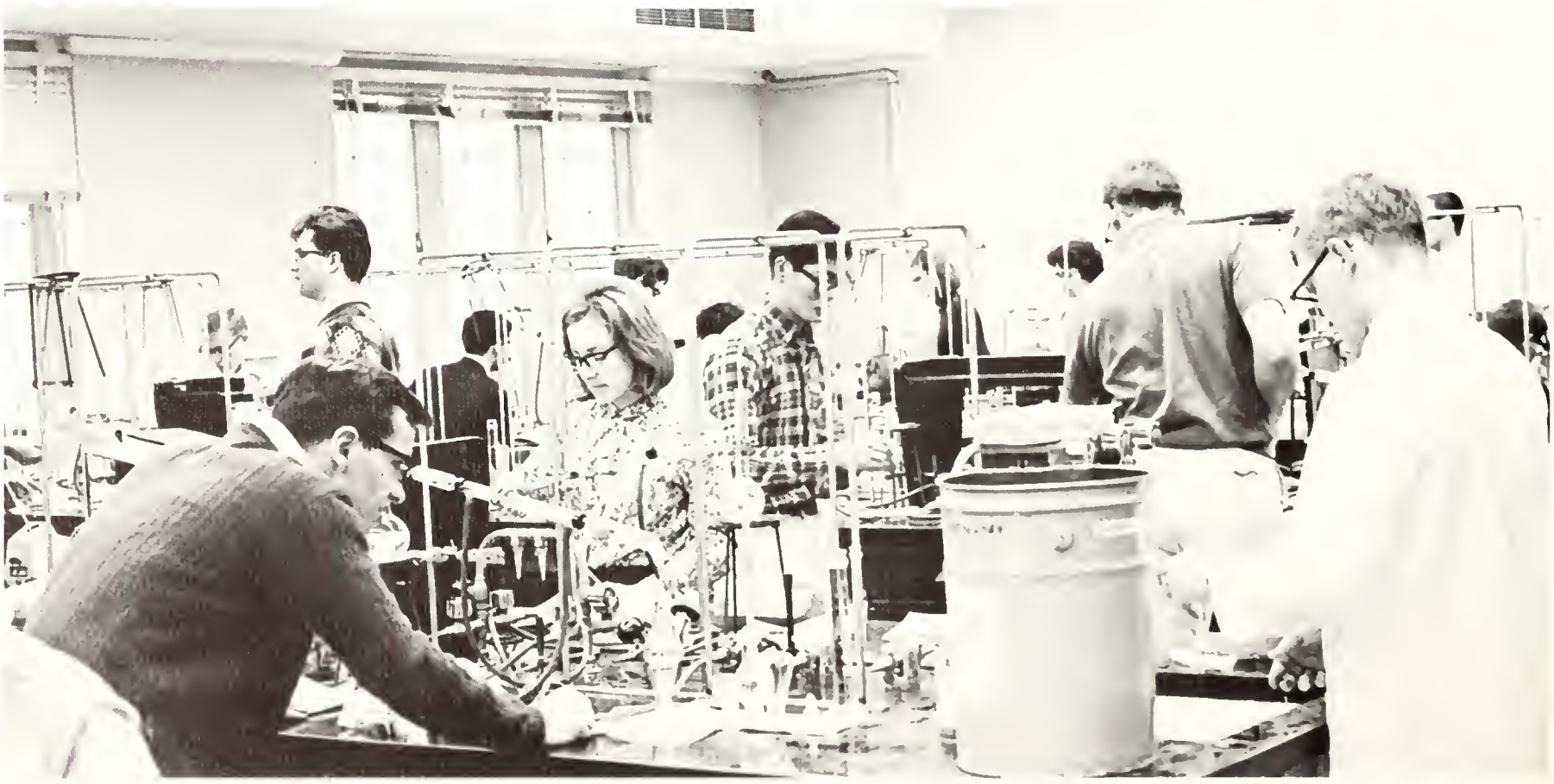

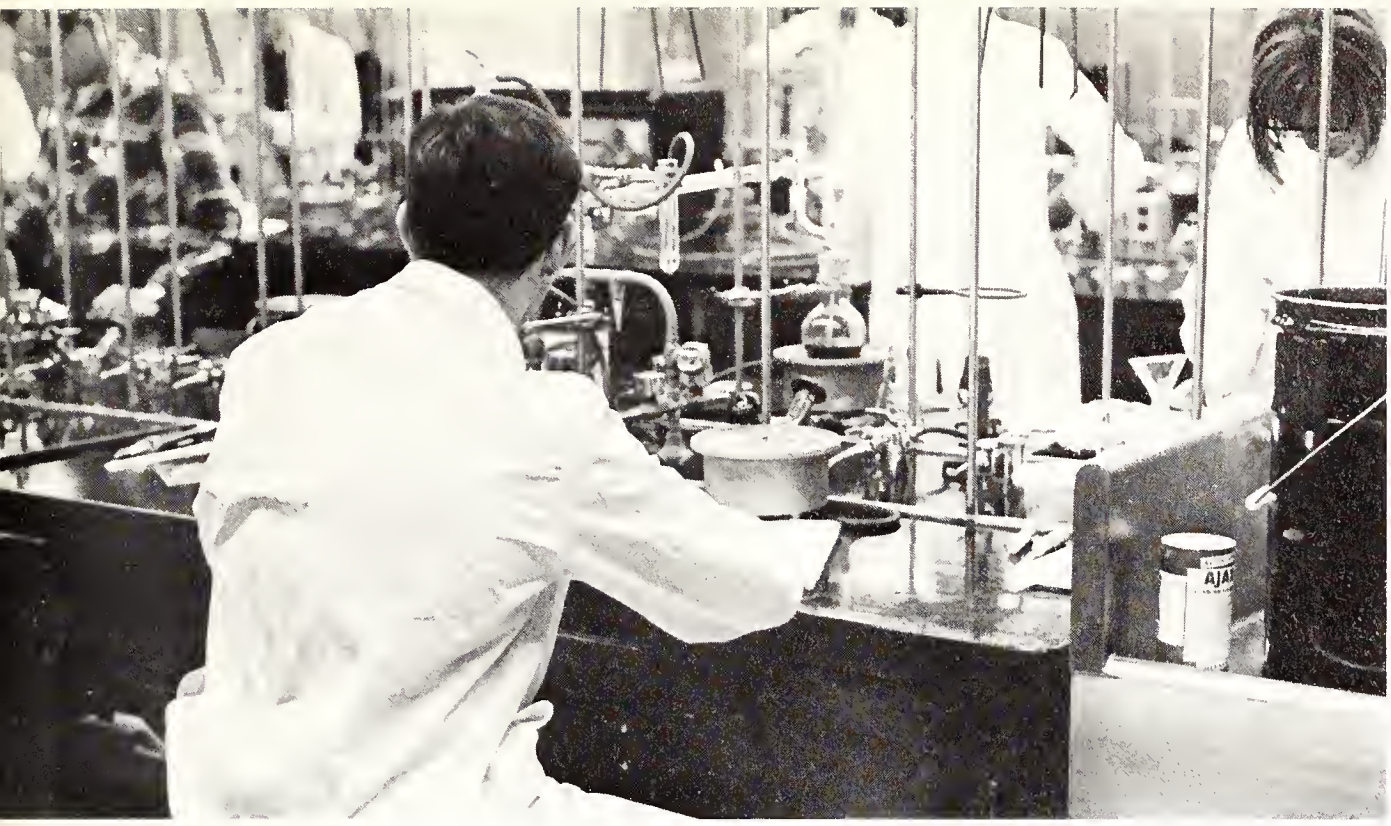

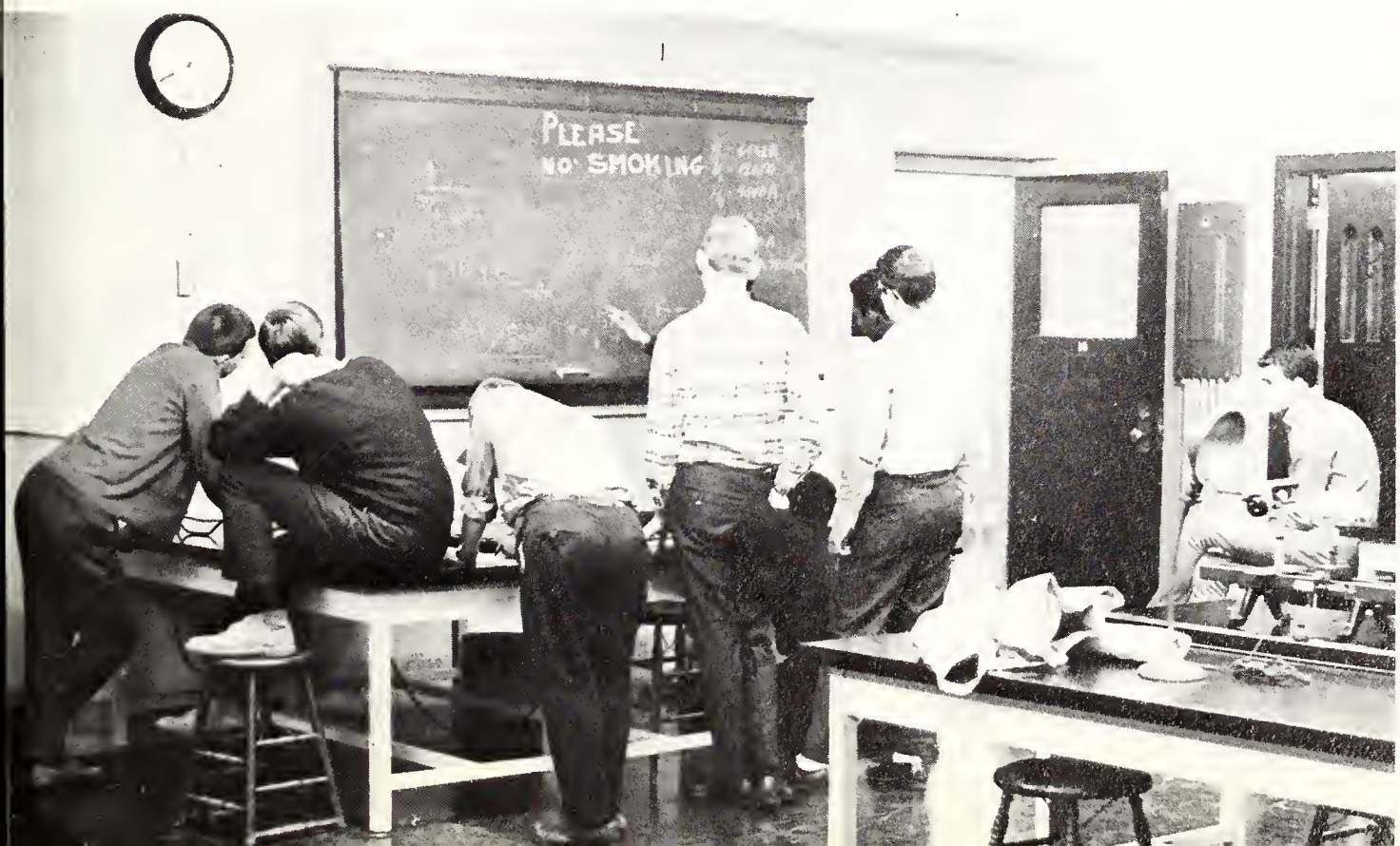
PLEASE
NO SMOKING

If you decide you'd like to take a couple of courses over at Huron, one person you're bound to meet is the registrar, Miss Catherine Ridley. You will find her with a smile on her face and an eager willingness to tackle both student and administrative problems alike.

Miss Ridley came to Western in 1947 as secretary to Dr. Helen Allison, Dr. Watson's predecessor as Registrar. At the time, the University of Western Ontario was composed of University College, the Physical Sciences Building, the MacIntosh Gallery, the Collip Laboratory, Lawson Library and Fingal Hall (a temporary structure from Fingal Air Station which served as a dining area). During her stay on the main campus, Miss Ridley acquired many fond memories, not the least of which was working with Dr. Neville to compile the first two editions of The Canadian Universities and Colleges Yearbook; a publication which catalogues every college and university in Canada and is now published by the Dominion Bureau of Statistics.

In June of 1961, Catherine left her position in the U.W.O. Registrar's office as officer in charge of statistics and examinations to take up her present position.

"I started with the University when it was small," recalls Miss Ridley, "when there was a close liason with the students. In Huron College, this value still exists, and I feel it is of great value to both student and administration."

So if you're thinking of taking a course at Huron and have some doubts or envision some problems and if you want a friend to help you over the tough spots, call on Miss Ridley. Maybe some native Huronites could do with some friendly aid also.

Equipping the new dental sciences building, Dr. D. S. Moore, professor and chairman of the department of oral medicine says, has taken "ninety-nine per cent of my responsibilities" so far at Western.

But in the future, Dr. Moore hopes and plans to have more direct, intimate contact with his students.

"I like classes small enough whereby one can call the students by their first names, as I enjoy working with students and taking a personal interest in their problems," he says.

The aim of the dental school is "to develop students who are self-reliant, confident, have the ability to think and reason and thus have good judgement. If in doing so we earn their respect, we have achieved an extra by-product from teaching."

Dr. Moore feels that dental students are more mature than they used to be. But they've still got the same problems, sometimes more intensified than previously "because of the age we live in."

"Competition is keener; the same fears and the inner fear of failure are naturally present. Life is certainly more hectic and less relaxed than twenty years ago."

The emotional and intellectual problems remain despite the fact that it is financially easier to get an education. But at the end, says Dr. Moore "There are more opportunities than ever before."

Taking advantage of the opportunities and using them well depends on what a student learns in self-discipline, organizing his work, directing his abilities and drive.

Developing the qualities of success remains Dr. Moore's prime goal in dealing with his students.

Professor Kenneth Hilborn of Western's History Department has been described by adjectives of both extremes, in student and faculty circles alike.

A devotee of past and contemporary events, his interests center around current world happenings, especially those in the Far East. He has even been associated unofficially with what must be the most underdog cause at the University . . . the Student Committee for a free Vietnam.

Compared to what he calls "the 'liberal' orthodoxy that pervades so much of our Canadian academic community," he is certainly unorthodox, a situation which suits him just fine.

In fact, this is his aim as a teacher. For Dr. Hilborn, it is one form of independent thinking, an achievement he hopes to encourage through his lectures.

For those who agree with his ideas, he is the upholder of the faith. To those who do not, he is the heretic. To both he is stimulating, controversial, and a catalyst for tired minds.

One thing often missed by the student at a non-denominational university is the meaningful personal contact with the person whose approach to life he is to respect.

The solution at Brescia College is usually Mother St. Pierre.

For her, the students are her all-day and extra-curricular interest, and her glowing comments about them would make even the most conceited blush.

Perhaps better than anyone, she sees their implicit paradox . . . a frighteningly absolute view of life coupled with uniqueness and "an enormous potential".

Her purpose in teaching is a two-fold one, rooted in her concern for her students. Her role, she feels, is "to give my students at least some insight into truth and reality," and to guide them toward making truth and reality a part of their dealings with their fellows.

Of the rewards she has gained in teaching, the best comment is her own: "My greatest joy is to witness their successes, their renewed efforts and the new orientation which their life takes."

In an age when this kind of committedness is treated with a blase disregard, Mother St. Pierre is a heartening beacon of reassurance.

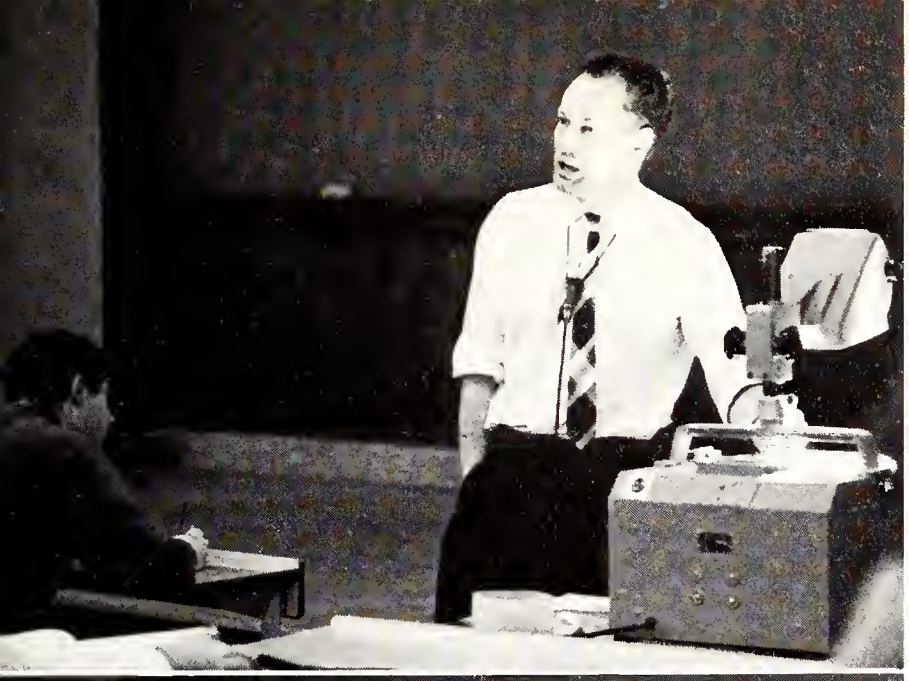

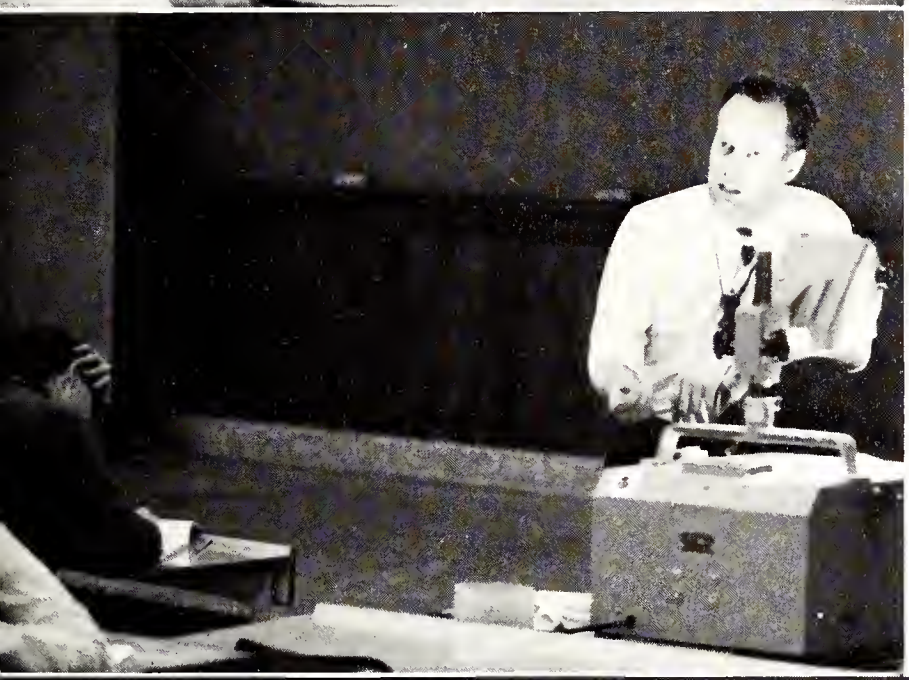

Far too often, students find their professors seem to have passed beyond, or never to have attained, that all-important contact with young people that goes beyond the classroom and subject. If they find one of these rare creatures, they will accept, and even welcome, the extra demands he will make of them. One of this latter group is Dr. G. S. Rose of the Department of Physics.

His requirements are demanding. "I do not teach," he maintains, "I lecture!" He feels that in university, the burden of responsibility is shifted to the students, who must become learners in the same sense as their previous instructors have been teachers.

This concept has a lot to do with his rating of students. To those students unwilling to learn though they can, he professes indifference, while saving his displeasure for those who are degree-hunting merely for "an essential prerequisite for 'success' "

One group who often escape consideration are the first-year failures, the high-school scholars who cannot adjust. The problem, in his view, is complex, but he says "invariably the student is not directly at fault."

In those professors whom students respect, one common factor is encouragement . . . encouragement to go beyond the course, and beyond class-time, to become the kind of students who "are prepared to raise questions and initiate discussion in a true scholastic manner." Dr. Rose is one of these professors.

Even his extra-curricular interests have followed this line . . . television as an educational medium.

Perhaps the best indication of his interest is expressed in two sentences: "As an educator I consider the progress of each of my students as some minor personal achievement. I hope to continue doing this more extensively and more successfully.

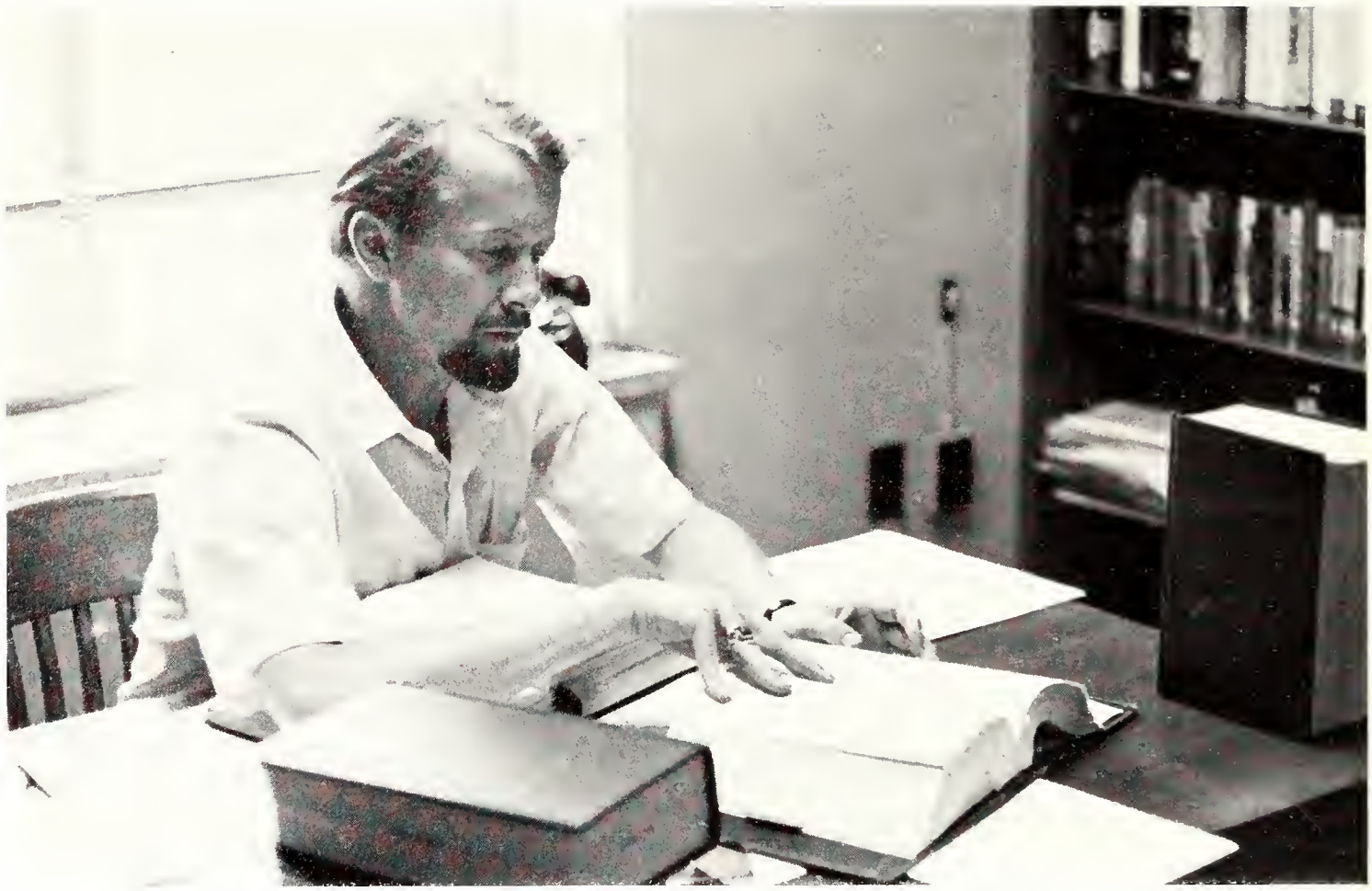

One of the more youthful members of Dean Carrothers' Faculty of Law Staff is professor G. J. Brandt. The progressiveness of this individual, and perhaps the whole Law Faculty is evidenced in his conception of self and the role he has to play in the lives of his students.

"I conceive my role as a teacher to be that of someone who encourages students to develop a critical but constructive attitude towards the various issues and problems which confront them. It is now insufficient to play the role of the 'information-supplier' or the 'pleader of special causes'."

He feels that he is "very encouraged by what appears to be the development of a more critical and more socially conscious attitude on the part of the students at this university. The 'country club' image of Western is, I believe, changing and the students are now less inclined to think of social issues at the level of 'I'm all right Jack'. The teacher who fails to recognize this and react to it is failing in his responsibility. His contribution to the student can best take the form of encouraging a serious and intelligent consideration of rational alternatives to a particular course of action. In short, he can be a testing ground for ideas."

As a final point he says, "It is my own particular hope that I have given the impression that I am friend as well as teacher and that these two terms are not mutally incompatible."

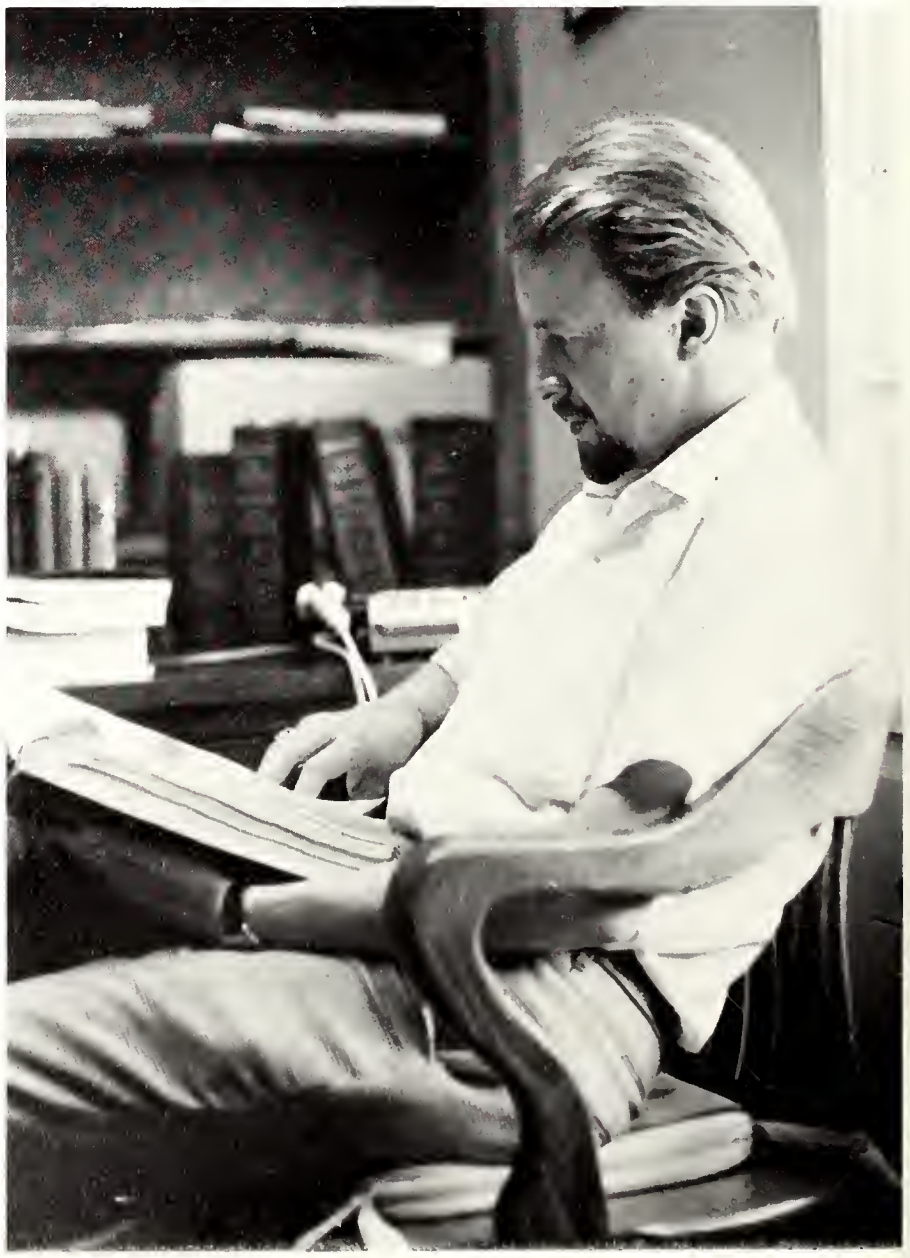

What is an associate professor in the college of music most likely to be interested in?

Right. Arts on campus.

That's Donald A. McKellar.

"I hope that as a teacher of one of the creative arts I can help students to become involved intellectually in the arts and can thus develop the refined evaluation needed for the most complete experience in the art form," he says.

"My own interests on the Western campus are in the development of the arts in the student body.

Western has not yet felt the full impact of the creative arts and it must become an essential part of the student life on this campus.

"A vital community of students with activities in music, fine art, drama and the various new media which influence the lives of all students must be our aim."

Mr. McKellar has hopes that the aim will be reached.

"There is no doubt about the receptive nature of our students," he says. "They will be drawn into the creative arts life just as quickly as they are given positive and competent direction."

Mr. McKellar spends much of his extra-curricular time doing just that. Two of his particular interests are Sunday Nine O'Clock and the Concert Band.

He says that "All experiences I have had with students in both curricular and extra-curricular music have more than reinforced" the idea that all the students need is direction. "They wish only that it be at a mature and challenging level."

"I believe that the students should make every attempt to develop a level of appreciation which will allow them to lead a much richer life and to become leaders in the community when they return from the campus.

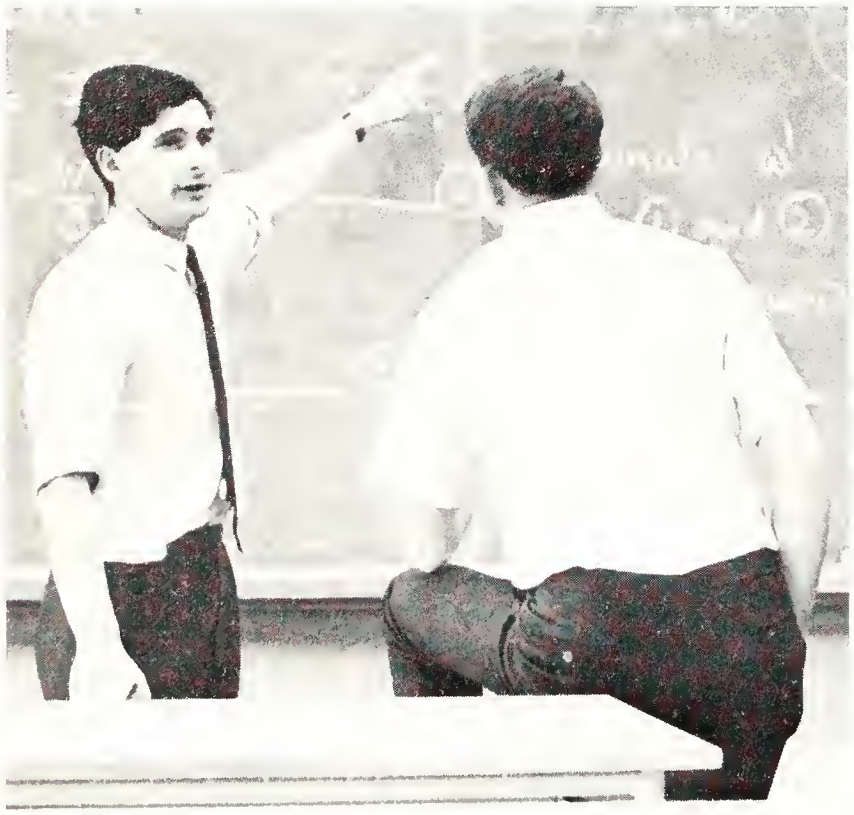

If you're one of them students you're up at 7 A.M. to shower, shave, and shove off to a boring history tutorial on the problems Napoleon had with Josephine's sister; a stimulating psych. lecture (the prof didn't show); coffee 20 followed by another stimuating psych. lecture (time to check the stocks). Then it's (ugh) lunch with (ugh) Sandra. Just time to grab a Gazette and take a look at Arnim Walter's Nude Company instead of listening to an English department poet and it's more classes, more Arnim Walter and more booking.

Teaching is the prime responsibility of anyone at a university, whether enrolled as a student or employed professionally, says David Walden, associate professor of botany in the College of Science.

Unfortunately, this is a facet of university life too few people realize. Faculty members are often enclosed in their research on pet theses, students too involved in extra-curricular activities or getting their grades.

Mr. Walden is not one of these. He works on the premise that teaching involves what he calls the three C's: communication, co-operation and concern. "The action part of university involves all three . . . and from them evolve an education," he says.

"One might add commitment . . . you will not obtain the best the university offers unless you are committed . . . but in point of fact co-operation implies commitment."

Mr. Walden says teaching is not an art; not showmanship; not the revelation of an oracle.

"I ask the student . . . as he asks me . . . to be concerned about social and scientific problems, to put himself in the middle rather than the periphery."

And, according to one of Western's best liked geneticists, that is getting an education.

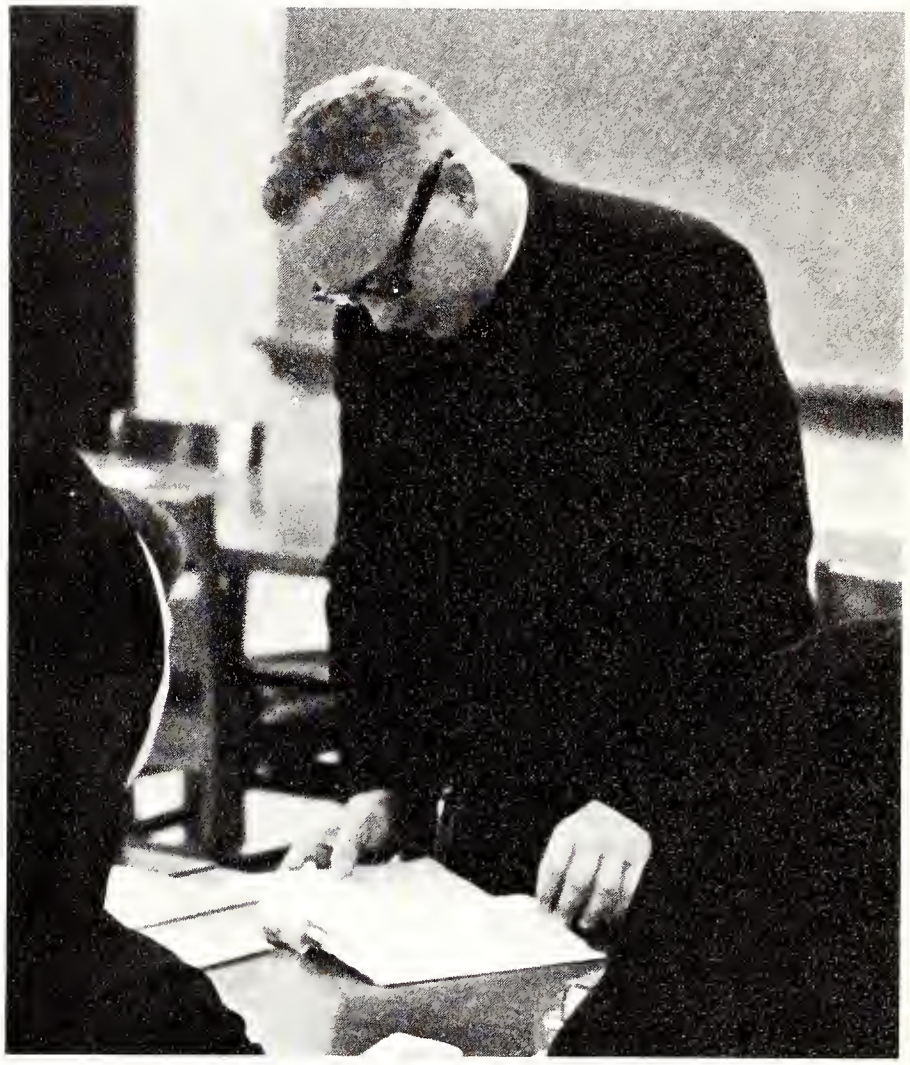

There's a democratic, two-way relationship between Rev. R. A. Graveline of King's College's Department of Philosophy and his students.

Rev. Graveline believes in helping students, talking to them, counselling them, teaching them. But, he says, "We make a grave mistake if we begin by assuming that our students are children . . . they resent being talked down to. They want to be your friends, but not your buddies . . . they want to respect you, but they close up if they fear you. It is a difficult balance to maintain."

Rev. Graveline says he makes it "a capital rule" to always respect the mind, thoughts and opinions of his students.

"I tell them that I want to learn from them if I can . . . and I do. I try to avoid any form of dogmatism and am quite willing to admit that I don't know everything. A classroom should be a place where students and teacher share things . . . it should be a dialogue, not a monologue."

The justification of one's existence in the teaching profession is "the conviction that the formation of young minds is a great and necessary work." The results, he says are not generally tangible. "Your students leave you, perhaps without a word of farewell, and take their place in society." But there are the concrete rewards.

"I can recall a particular student, on the brink of despair, ready to toss in the hat in his second year. A little patience, many hours of talk, some encouragement . . . these plus his awareness that someone was really interested in him brought him out of it. He is a prosperous young businessman today."

And that is one of the rewards of teaching.

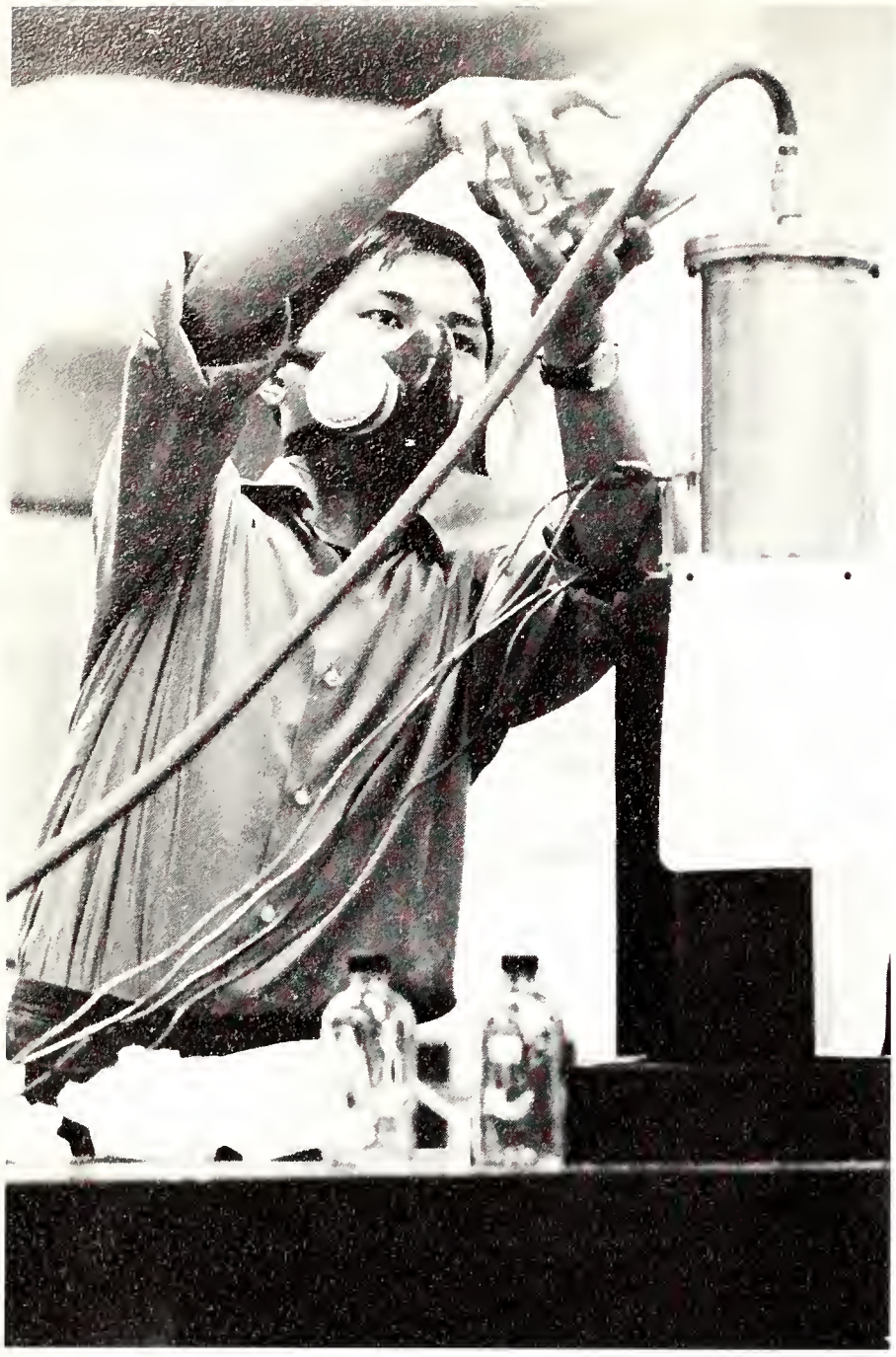

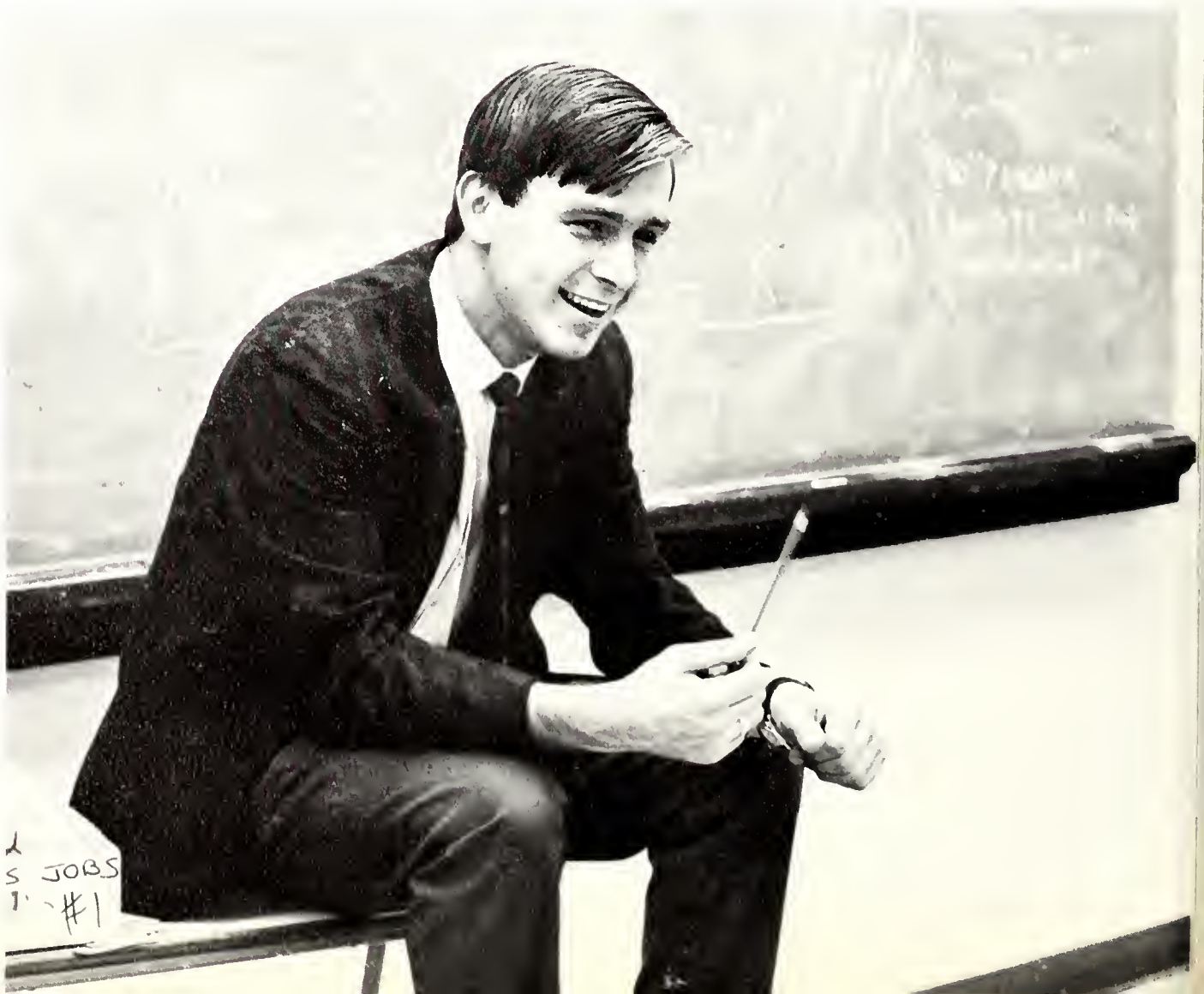
JOBS
#1

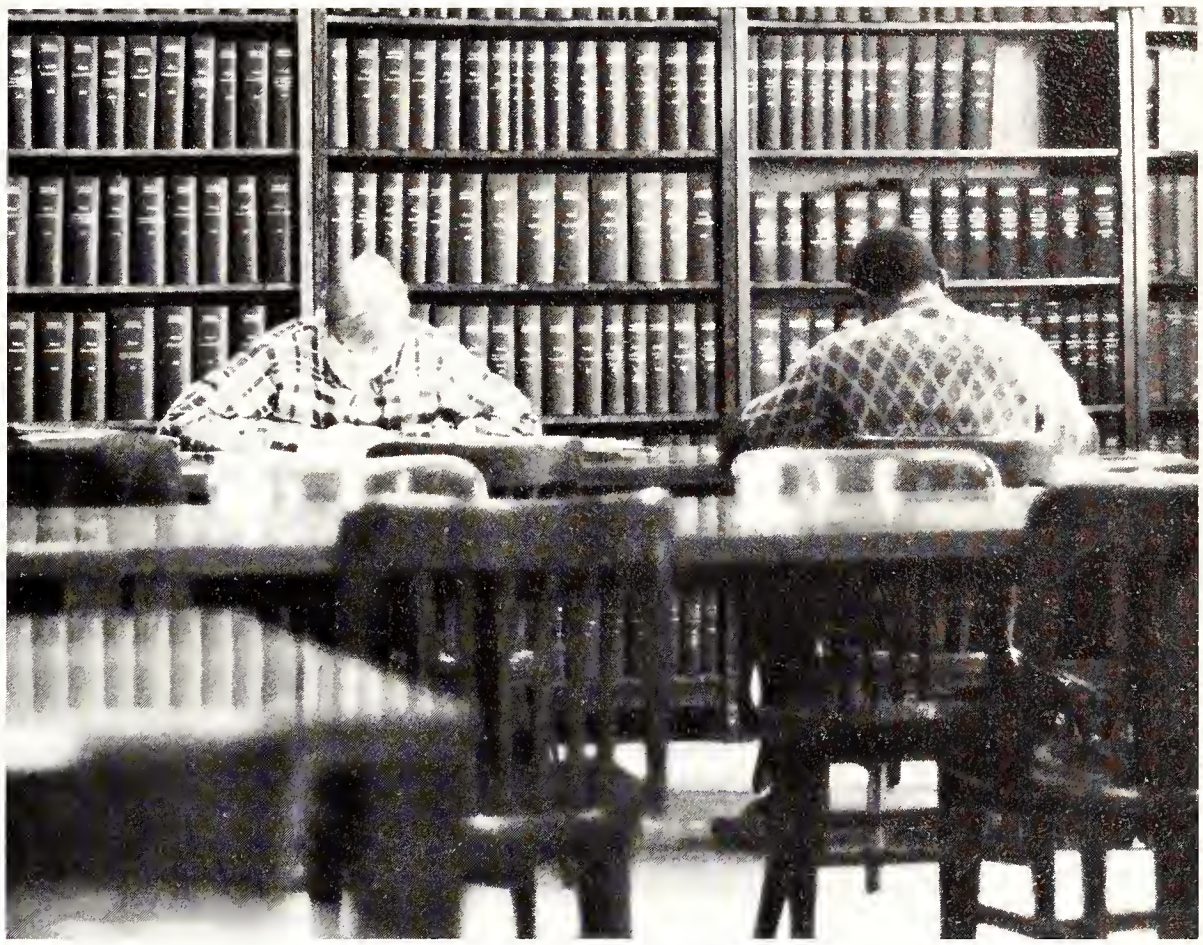

A man named Sessions has been known to pin down students with condemnations of their ineptitude, and this is perhaps why he is one of the most discussed lecturers on campus, as well as one of the hardest to understand.

Dr. Kyle Sessions, History professor at Huron College is often the proverbial man of few words, though these few are apt and to the point, or he can spout on for ages saying practically nothing depending on his particular mood of the moment. Combined with a certain waspish tone, his words are nearly always provocative if you can comprehend them.

With marvellous modesty, he admits to no more campus extra-curricular activity than "the occasional game of (losing) squash."

Of his students, he says simply that he likes them, and follows this endorsement with the assertion that his hours spent with them are about two-thirds "particularly" and about one-third "merely" rewarding.

Liking students and their ideas is his reason for teaching, he claims, and what he hopes to achieve is to do it well.

In point of fact, most of the above points are almost his exact words, and if he will forgive the transcription, then OXY in turn may forgive his reply to the question concerning student-faculty relationships: "Sounds like a pretty unsavoury lot going around having (unspecified) relationships."

Touche.

rom Philosophy professors, one usually expects an nigmatic smile, inscrutable behaviour, and more ideas an the stultified mind can handle at once. Substitute r the first two items the all-too-often missing ingredient a basic humanism, and you come up with Peter Angeles.

ampus theatre, 20¢ magazine, the U.W.O. Humanities ssociation and the overseas students' organizations have l had the benefit of his help.

e likes ideas, the students' as well as his own, and the eetings of mind form his way of life. If his goal in that e seems rather abstract, it is, in his own words: "a little etter thinking, more appreciation of life and greater reard for humans and their values, aspirations and engagement in living, trying to make a go of it all."

Perhaps his closest association with students was in staging "The Hunger That Satisfies", following the death of Director, Veronica Brandt. From this and other contacts he has drawn his assessment of students, which could easily be reversed to their assessment of him. Asked for his views, he wrote: "If I answered that it would be too flattering and some would interpret it as insincere."

Dr. Angeles looks at teaching as a way of bringing out students' thoughts and criticisms. As an extra he feels that "Where else can you work sixty hours a week and like most of it?"

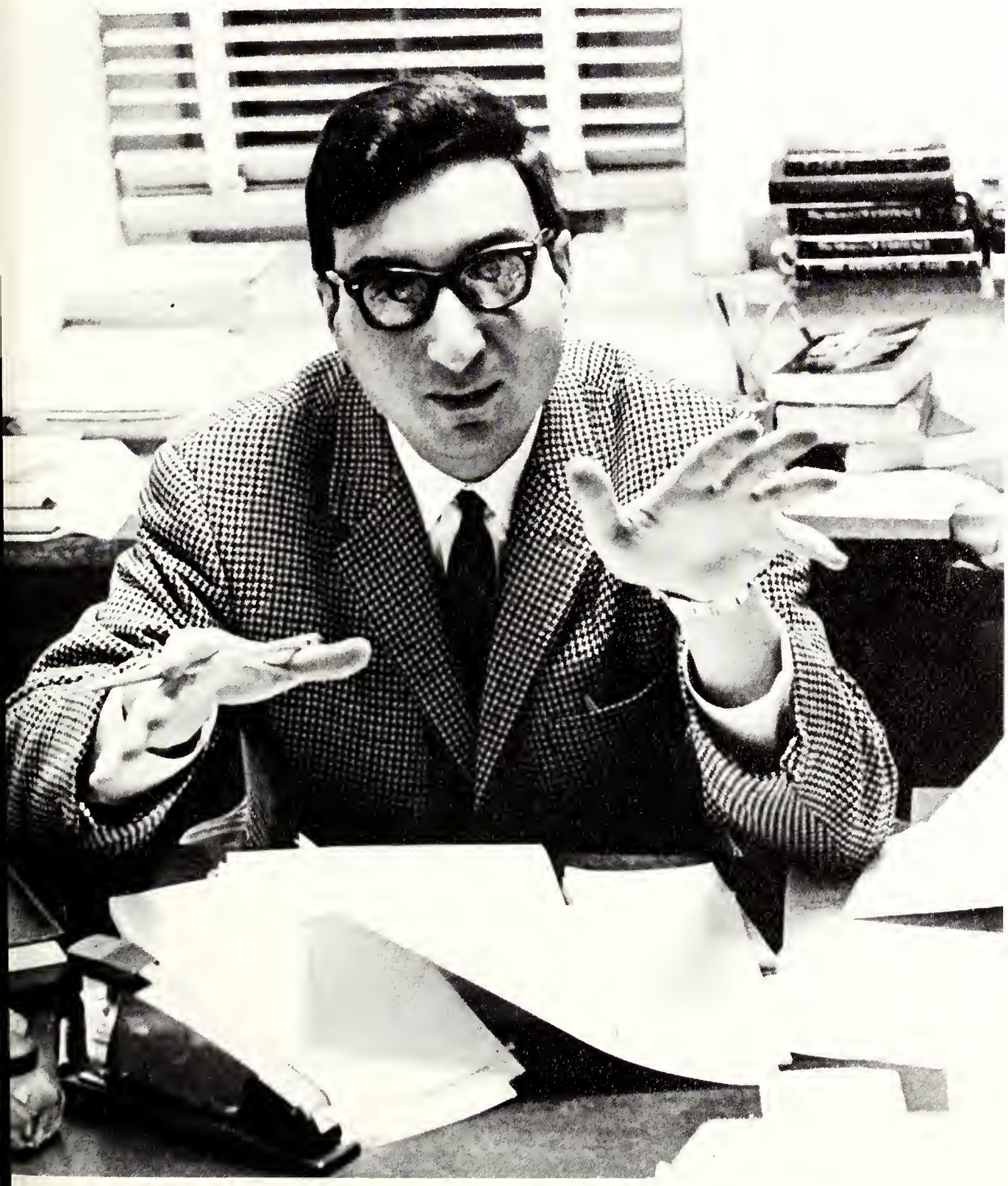

He's coach of the basketball Mustangs, line coach of the football Mustangs and assistant professor in Physical and Health Education, so Jerry Gonser is a busy man.

His wife looks at the football and basketball seasons in terms of which meal (if any) he'll manage to get home for. "He comes home for lunch and I introduce him to the children." she says laughingly.

At 33, Jerry already has a varied athletic career behind him. He was born in Sault Ste. Marie, Mich., and played college football for the University of Michigan. Before coming to Western in 1962, he taught and coached at three United States' educational institutions.

"Coaching is very similar to teaching," Gosner says. But athletes learn some things not taught in the classrooms: They're confronted with decision-making under stress conditions . . . they learn to be knocked down and beaten and to pull up their socks and come back next week for more."

A Western basketball player describes Mr. Gonser as an honest coach who wants team play, not individual performances, who stays pretty cool under fire, who believes in hard work, who sets standards . . . "no smoking or drinking for the basketball team, and it was obeyed this year."'

The player sums up: "You have to be good to be a coach in this league . . . that's the first thing." I guess that's just about the way most students who know Jerry Gonser feel about him.

"One wishing to become an engineer or an architect must possess not only natural gifts but also a keeness to learn, for neither genius without knowledge nor knowledge without genius suffices for the complete artist."

— Vitruvius 30 A.D.

Professor L. S. Lauchland has accomplished much for the engineering profession and his concern for the individual student is in contrast to the apathy of many professors and students themselves.

An electric power systems engineer by profession, he has an intense interest in engineering education.

He is perhaps the indivdual most responsible for the existence of Western's Engineering School.

Professor Lauchland's approach to technical problems is simple and realistic. It refreshes the student seeking to show his imagination and probably distresses the purist's rigorous methods. His criticism of recent computermania is also a criticism of engineers who do not develop an insight into the mechanics of problems solution.

But there is another side to professor Lauchland too. Many students have spent a most enjoyable afternoon over a coffee in Somerville listening to this stately gentleman, often referred to as "The Colonel", telling of his vast experiences both as a professional soldier and as a professional engineer.

What he has achieved on all levels of engineering education is highly valued by all his associates, but he is probably appreciated most by those students who feel they are being academically drowned. His influence and encouragement have, no doubt, saved more than one, now-successful engineer.

The day after slack week, a little bell goes off in the brain of all slackers and the rush is on. They call it cramming: cramming facts and ideas into one end and food, tranks and beer into the other. And all for those glorious, few days of writer's cramp in smelly Alumni Hall (although a distinct improvement over Thames) when it matters little who you know or how you know but what you know, which oftimes amounts to damned little.

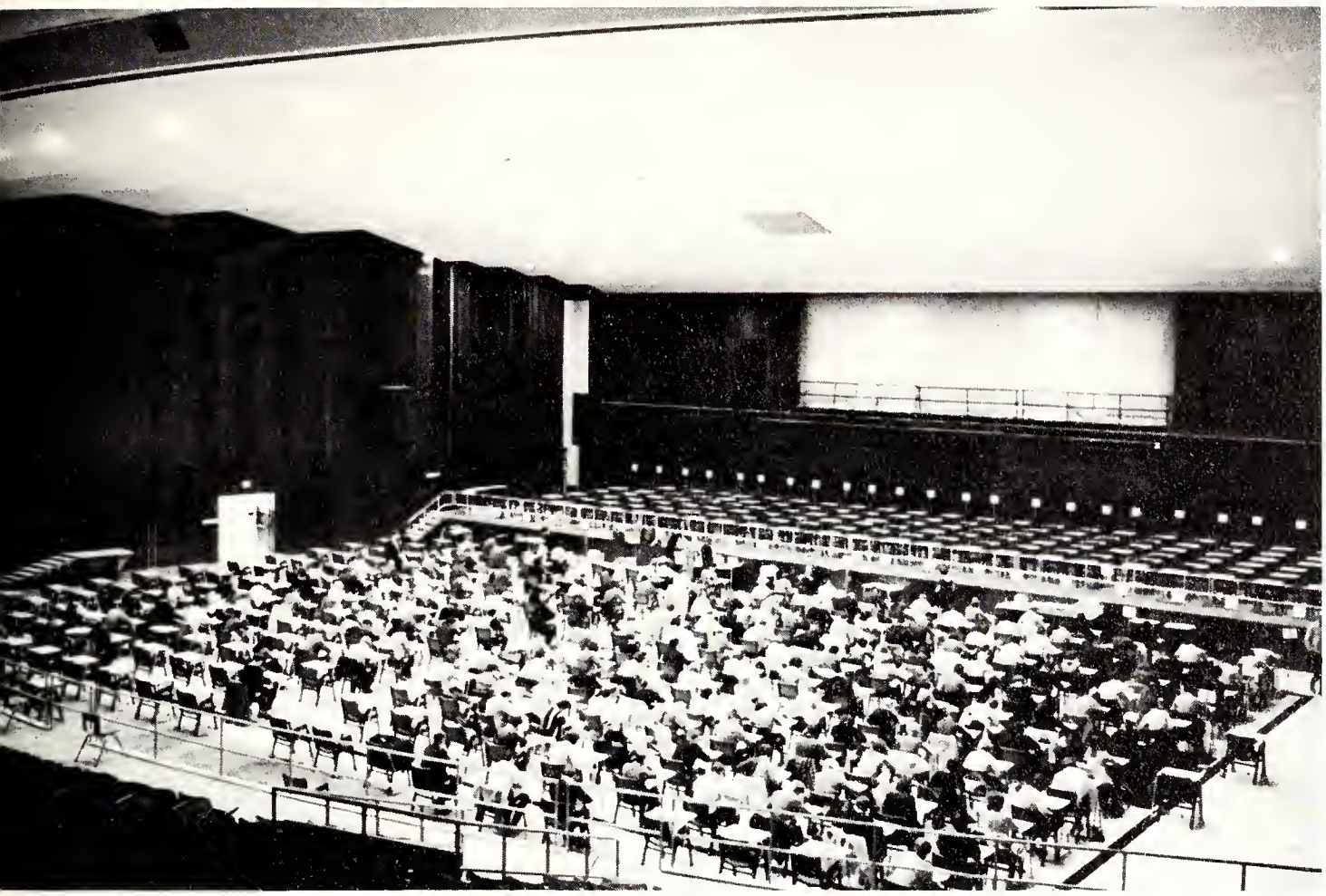

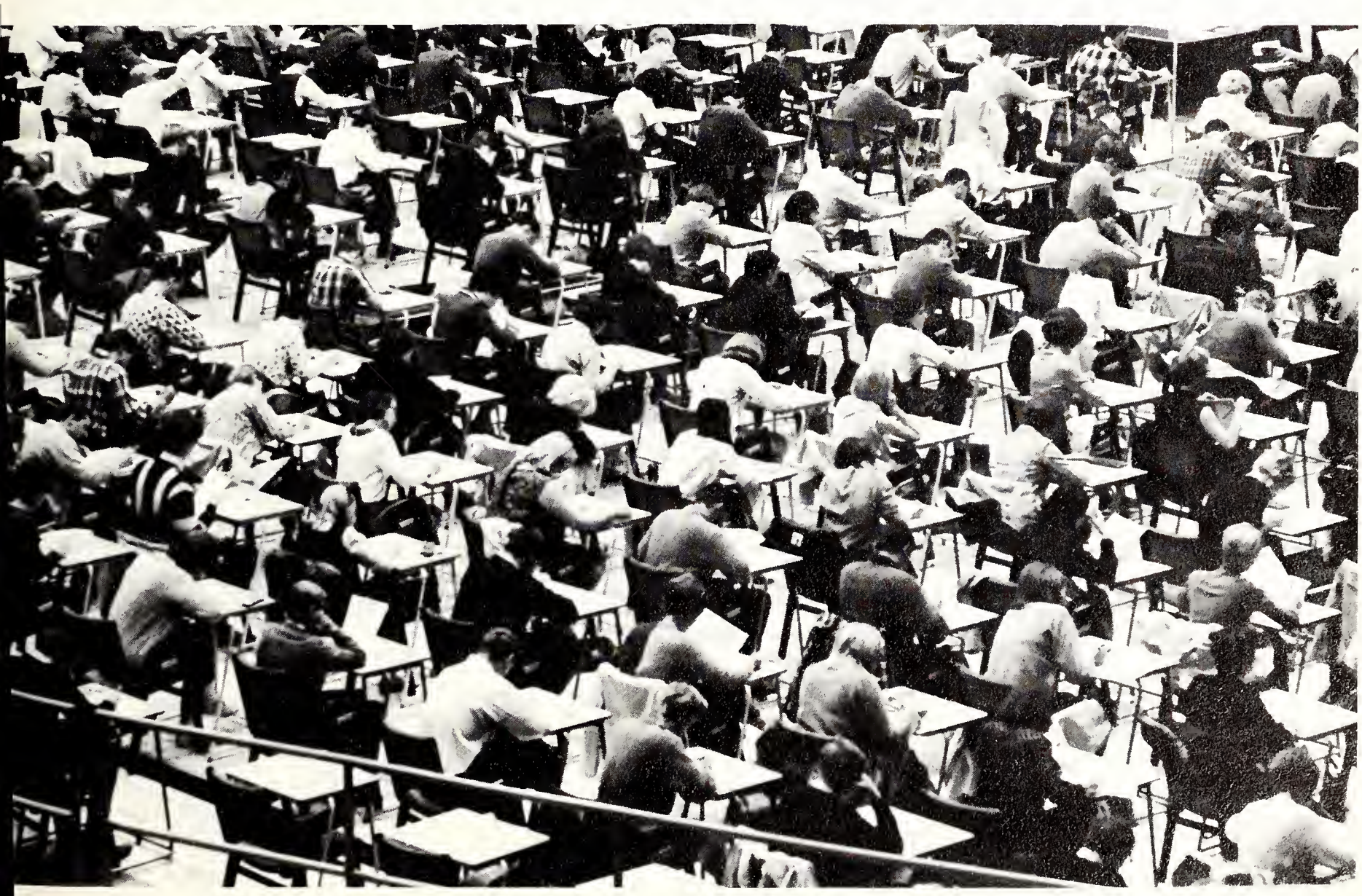

UNIVERSITY STUDENTS' COUNCIL HONOUR AWARDS

Don, a native of Willowdale, is known to most of his associates as Dan. He came to the U.S.C. as the President of M.C.C. and over the year became "The Conscience".

Donald Ferguson

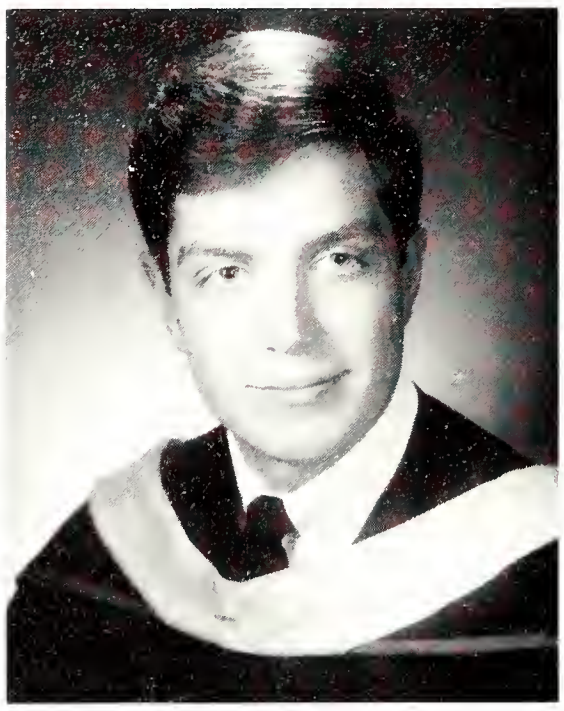

Brian is one of the Meds boys who have taken a prominent part in student activities. A London resident, his major concern this past year has been the SUB.

Brian Hutchison

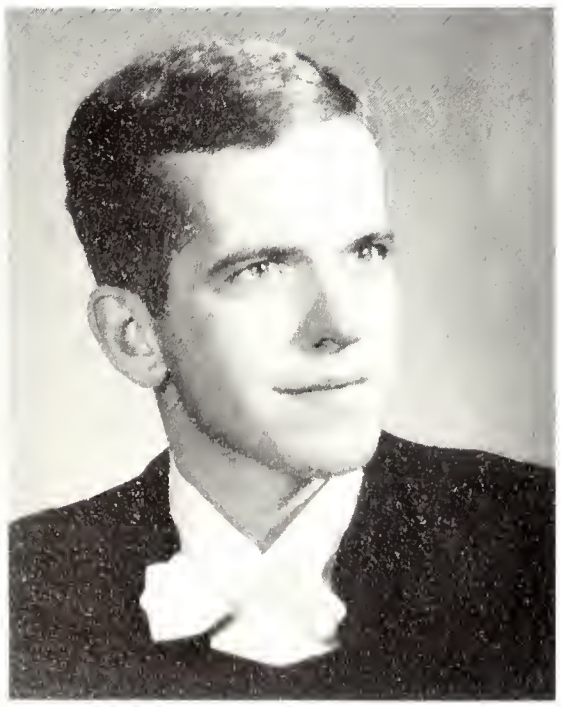

John Patrick

John, a Meds student from Branchton, will probably be one of the best remembered presidents the U.S.C. has ever had. His enthusiasm and leadership will be hard to equal.

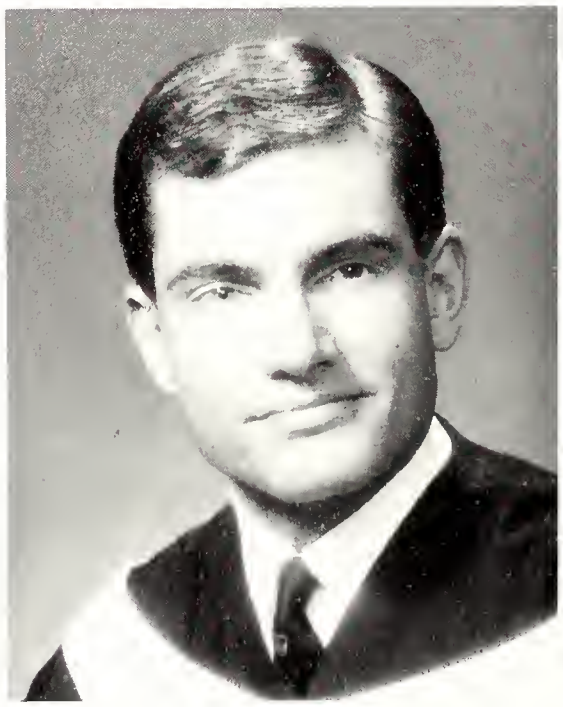

Roger Oatley

Roger, a Philosophy major in M.C. from Oakville, was a Vice-President of the U.S.C. this year. His work on the Athletic Directorate will mean better future programs.

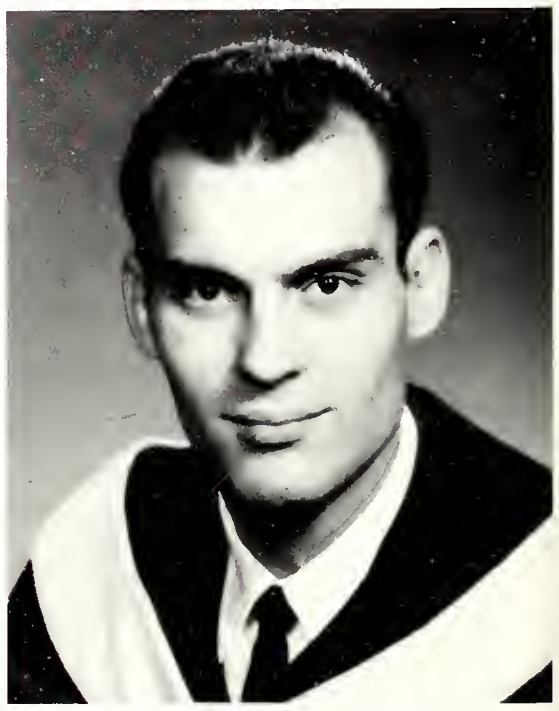

Terry Sulyma

Terry, an Edmontonian in Business, took care of U.S.C. funds this year. His work on financial organization and the establishment of a U.S.C. press will be often remembered.

PERFORMING ARTS HONOUR AWARDS

Pat, an Honours History student in M.C., is a native of London. She has participated extensively in Gilbert and Sullivan both as an actress and as assistant producer.

Pat Kennedy

John is a Business student from Islington. The work he has done in producing the Purple Patches version of South Pacific has brought praise from all quarters.

John Burton

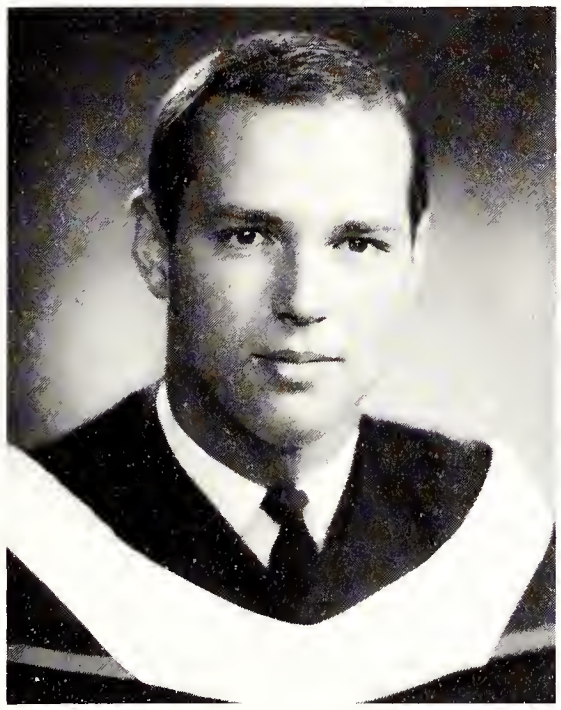

Barb comes to the College of Music from Amherstburg. She was a prominent figure in Gilbert and Sullivan and Purple Patches as well as College of Music productions.

Barbara Bailey

PURPLE SPUR HONOUR AWARD

Pat Washburn

Pat is an Honours P.H.E. student from Port Credit. Her activities in the Purple Spur include the chairmanship of High School College Day and Winter Weekend.

DR. CLAUDE BROWN MEMORIAL ATHLETIC AWARD

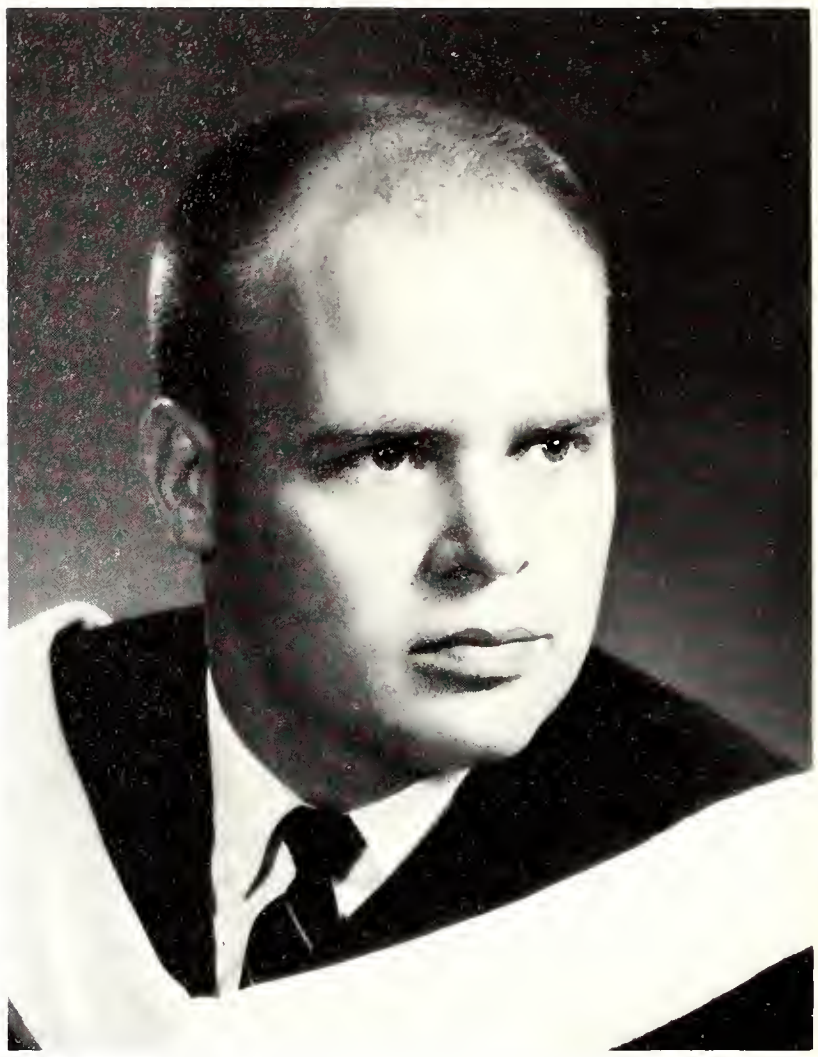

Douglas Mitchell

Doug, a native of Windsor, is registered in Middlesex College in a Pass Arts course in History. He has centred his extracurricular talents on athletics and, in particular, on football and wrestling. He has picked up two first and two second colours in football and two first colours in wrestling. In 1965 he won the O-QAA gold medal and placed first in the Ontario open championships for wrestling. In 1967, again in wrestling, he won the O-QAA gold medal and the CIAU gold medal. Doug is certainly a qualified recipient of the Claude Brown trophy.

WHITE BLANKET ATHLETIC AWARD

Kathy Kangas

Kathy, an Honours P.H.E. student registered in University College, comes to Western from Port Arthur. She has participated widely in sports and has held the presidency of the gymnastics club. She has three first and one second colour in volleyball, a second in softball, a third in archery, two thirds in bowling and two thirds in track and field. Her enthusiasm and ambition have surely been an example for her teammates and have helped to make Western's girls teams some of the best in Canada.

OUTSTANDING CONTRIBUTION TO PUBLICATIONS

Lyle A. McNair

John F. Jukes

James W. Schaefer

McNair, Schaefer, Jukes; three names that are found somewhere in the files of almost every publication that appeared at Western from 1963 to 1967. They've graduated now, but somehow people still talk of them and will go on doing so for years to come.

Lyle McNair has held virtually every post possible on the Occidentalia. He rose from staff photographer, through several different editorial positions to the editor's chair. Besides his Engineering courses he filled his time with positions including a seat on the University Student's Council and managing editor of the 'Engineer'. As a photographer, and a good one, he often worked for The Gazette and produced some of their finer shots.

Lyle had a ready wit and a streak of devilry that has been matched by few. He once helped to engineer the theft of over 6,000 Gazettes and held up delivery for nearly four hours as he and his classmates stamped "GODIVA'S RAG" across the top of each front page in glaring red ink. To avoid being lynched by a mob of angry students edged on by the enraged Gazette staff, Lyle disappeared into the confines of the Engineering School. But as time passed, Lyle and The Gazette became close associates and even closer friends.

It is difficult to talk about Jukes and Schaefer without lumping them together. They entered The Gazette together in 1963, took editorial positions in 1964, and graduated in 1967.

John Jukes joined the Gazette his first day on campus. After several attempts to break into print, and succeeding in a six point way, he left the staff to devote his time to the Colt football team and the University College Council. In 1964 he returned, and, after the October editorial revolt, was tapped to fill the vacant news-editor's desk. With seven new editors on staff, including Jukes and Schaefer, editor Rob Johnson had his hands full.

Christmas came and Rob retired to have John fill the gap. The Gazette continued on its controversial way throughout the spring term but all hell broke loose in September of 1965 when, in the first edition, Jukes editorialized on pre-marital sex. The paper appeared on Friday and on Sunday Jukes was damned from the pulpit of Metropolitan United Church by Rev. George Goth. Hugh Bremner picked up where Dr. Goth left off putting Jukes and The Gazette on the Canadian Press wire service. Their comments showed they had not read the article so on Monday morning copies were delivered to their offices.

Christmas came and Jukes faded from the pages leaving Jim Schaefer at the helm. Jukes turned heretic and joined the University Students' Council as Publications Commissioner and, on a misty day, his ghost can still be seen haunting the Gazette office seeking atonement for this, his last and greatest sin.

When Jim Schaefer joined The Gazette his first assignment was to discover why the Engineers had grown so lethargic and what had happened to the good old days when you could count on a prank a week.

Jim wrote what he considered to be an accurate, unbiased story. The editorial board found it so humorous and opinionated that they ran it as a signed column. That night as Jim was walking home, he noticed that two or three people were following him. The group grew and it became evident that the Engineers were a little perturbed. Only a sneak exit from the rear of his house saved Jim from a well planned public embarrassment.

After 18 months of editorship, Jim followed Jukes' example and retired to haunt the corridors of Somerville.

McNair, Schaefer, Jukes; call them rogues or entrepreneurs, hell-raisers or heaven-sent, Western and her publications are deep in their debt. They were the authors and consultants, the originators or perfectors of most of our major publications.

They've gone but their names are embossed forever, along with those of John and Marianne Wilcox, in the Publications Hall of Fame.

Marg, an Honours English and History student from Cobourg, has concentrated her extra-curricular activities on Folio. Under her editorship the literary magazine has taken on both a new look and greater appeal.

Marg Farris

PUBLICATIONS GOLD KEYS

Muriel Moore

Muriel comes to Western from Lucknow and has found that her extensive participation on the Gazette has helped her in her Honours Journalism course. As features editor, her influence was greatly felt by the staff.

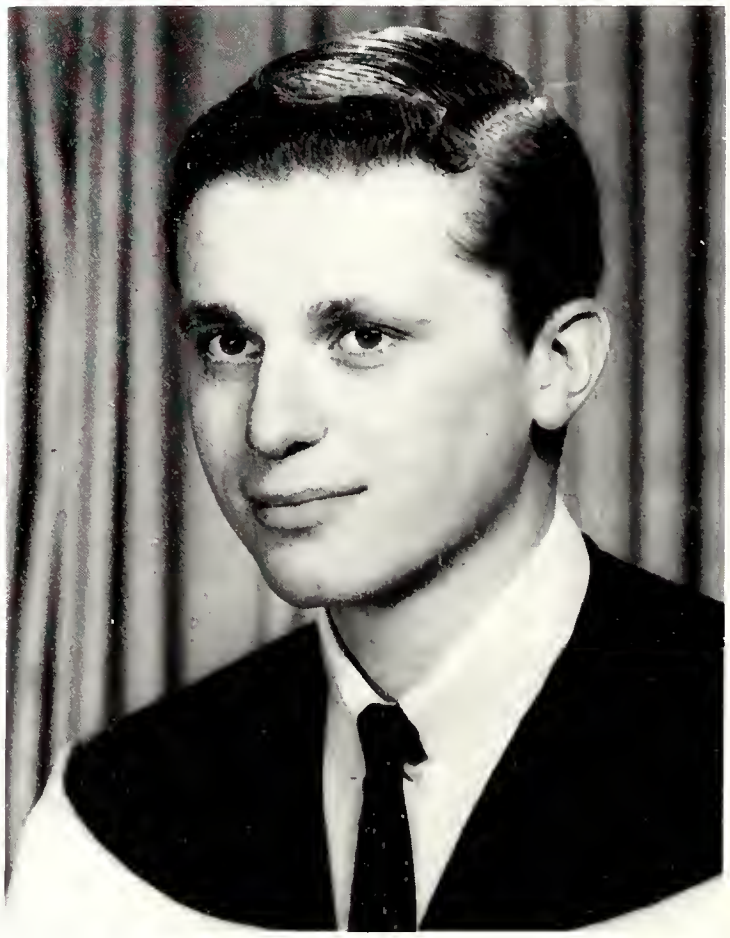

John Caplan

John is a Toronto native in an Honours Journalism course. His guidance, as managing editor of the Gazette, helped to make it one of the best college papers in Canada. He also seemed to be involved in all editorial wars.

Warren comes from London to an Honours English course at Huron where he was editor of the Huron Times. On campus, he has been involved with the Gazette and edited the now famous Ethos.

Warren McDougall

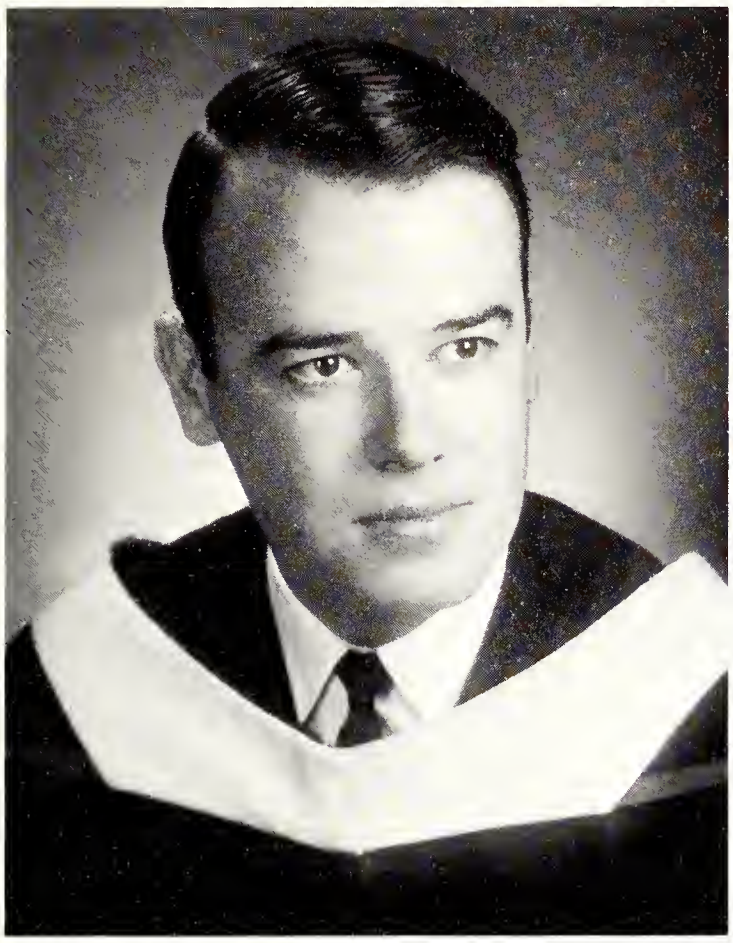

Brian, a Medical student from London, has been widely involved in publications. He has held the positions of editor of the Student Handbook, managing editor of the Gazette and assistant editor of the Medical Journal.

Brian Hutchison

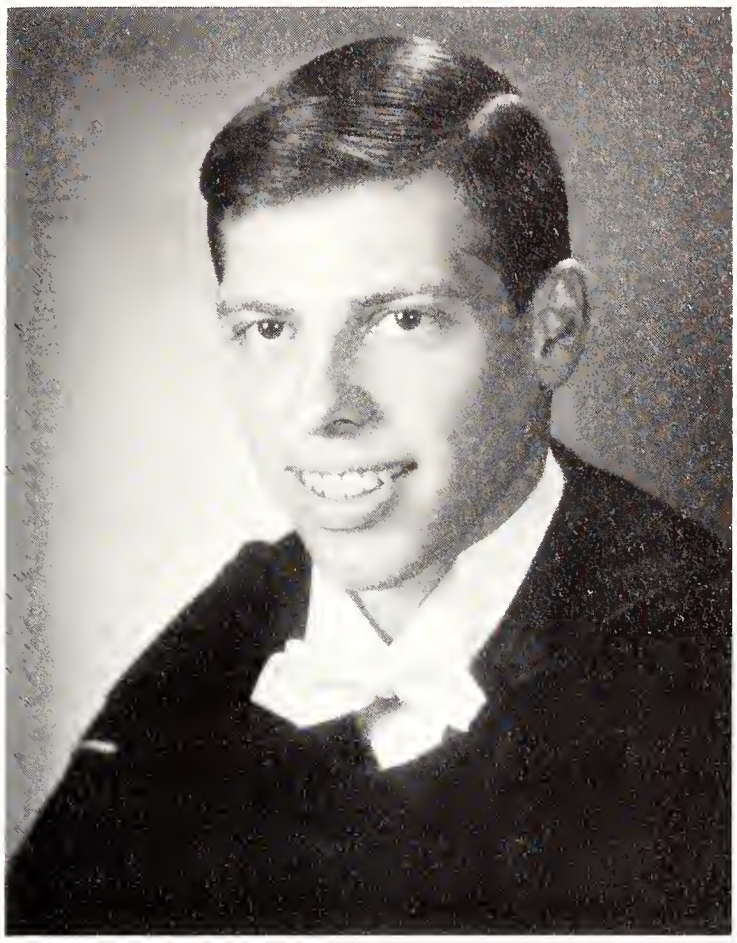

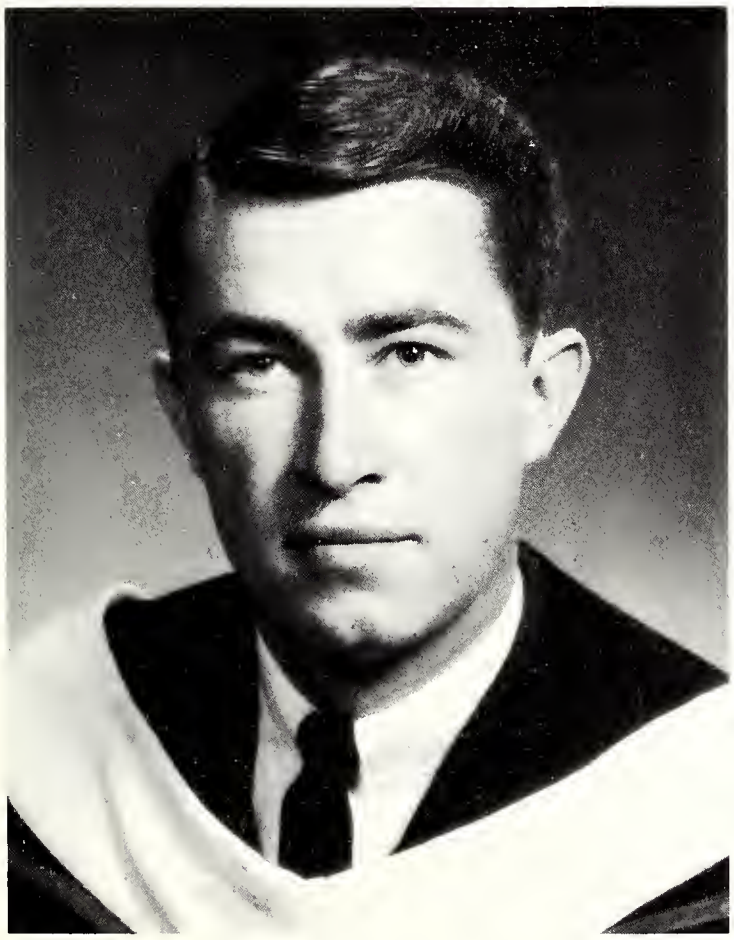

Rod McQueen

Rod, a resident of London, is an Honours English student at U.C. During his university career he has worked as managing editor of the Gazette and associate editor of Ethos, the Student Handbook of 1965-66.

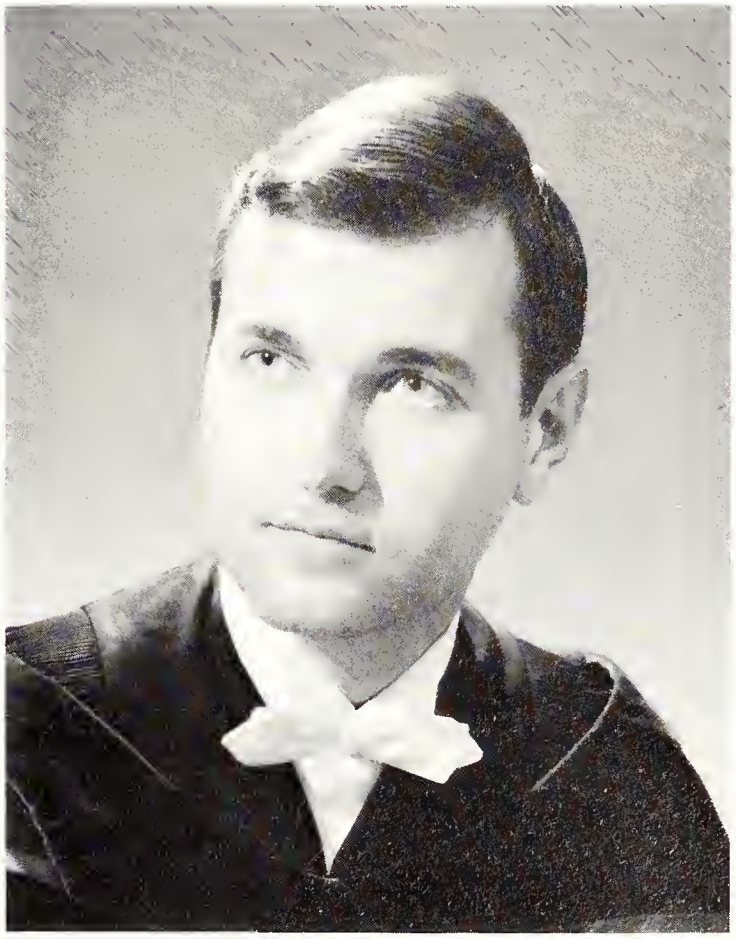

Wilfred Jenkins

Wilfred, a Law student from London, has made his major contribution to publications as manager of the Centralized Advertising Bureau. He has also been news editor of the Gazette and Editor of the Western Law Review.

PUBLICATIONS MERIT AWARDS

Paul, a Londoner in University College, has been a top-notch writer for many of Western's publications with his major contribution being The Gazette's Page Five editor.

Paul Shakespeare

Jon comes to Western's University College from Fergus. He has concentrated his extracurricular interests into The Gazette where he was co-editor with Schaefer for a term.

Jon Murray

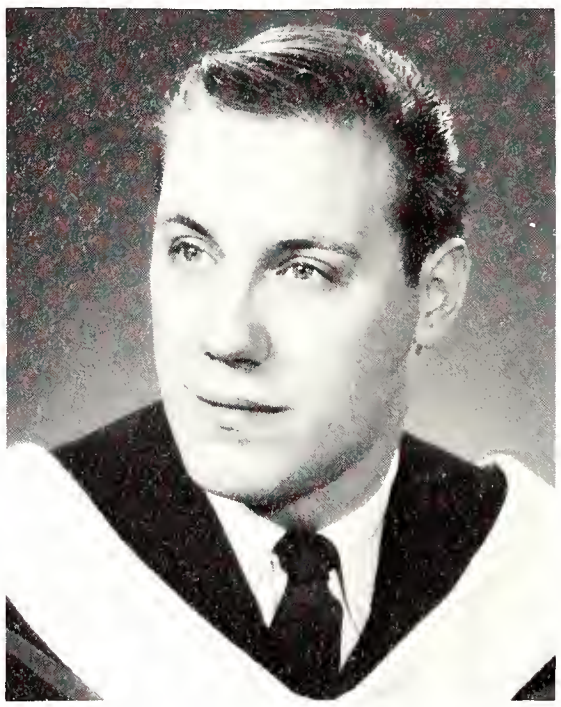

A blonde from Scarborough in University College, Penny's main interest has been in The Gazette as entertainment editor. She has also worked on Ethos and the Directory.

Penny Kitchen

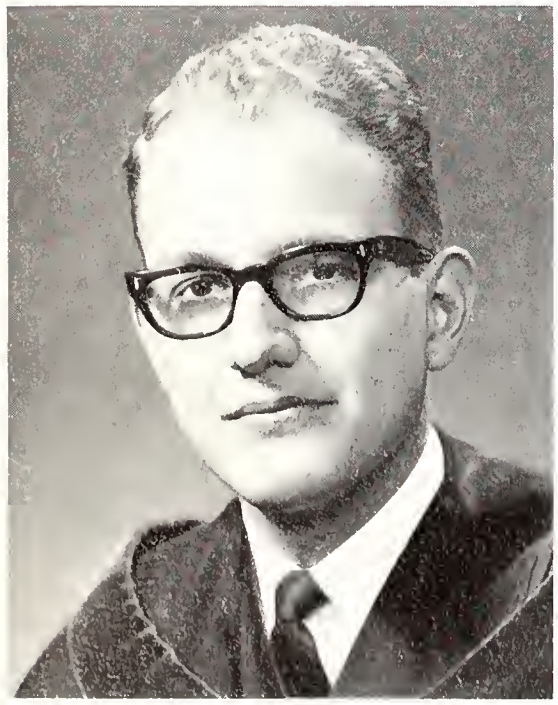

Lyle McNair

Lyle comes to Western's School of Engineering from London. He has an extensive array of achievements in publications, topped by the editorship of Occidentalia 1967.

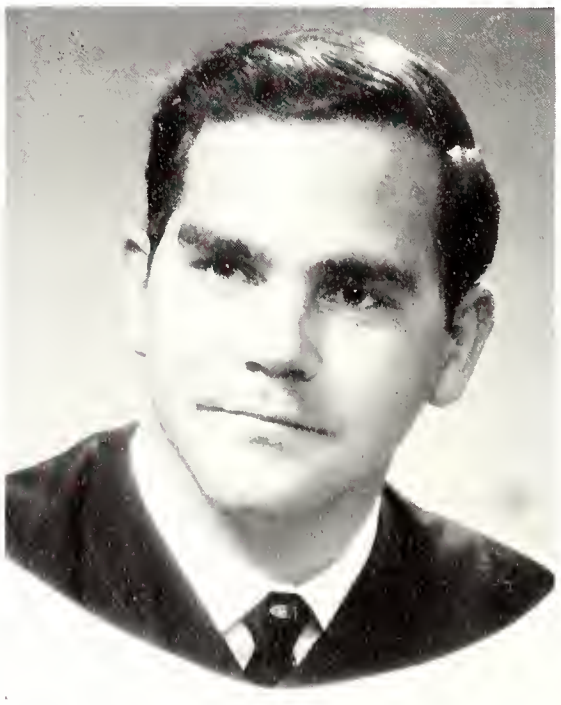

John Jukes

John, a native of Oakville, has approached publications from two sides. He has been editor of The Gazette as well as U.S.C. Publications Commissioner.

Jim Schaefer

Jim, a London resident registered in University College, has made himself and The Gazette famous during his 18 month editorship, perhaps the longest term ever.

COLLEGE COUNCIL AWARDS

Brescia College: Honour Awards

Barry Jordan
Carol Hutchins
Bonnie Henderson

Huron College: Honour Awards

George Mitges
Gary Woolsey

Merit Awards

Wendy Blackwood
Linda McCreery
Sandra Robinson
Louis Silverstein

King's College: Centennial Citations

Dennis Crack
Paul Mielko
Kevin Dore
William Morkin
Michael Armstrong
George Armstrong
George King
Darragh Mogan
William Deluca
John Price
James Eckert
Alfred Mamo

School of Business: Honour Awards

Terrence Sulyma
Douglas Wilson
Robert Weir

Faculty of Engineering: Merit Awards

Geoffrey Anderson
Margaret Lever
Lyle McNair
John Moore

Faculty of Law: Ontario Law Students Association Honour Award

Thomas Scoccia

Dean Ivan C. Rand Honour Society Award

Wilfred Jenkins
James Kent

Faculty of Medicine: Honour Awards

James Bullock
Robert Colcleugh
Stuart Eberhard
John Patrick

College of Science: Merit Awards

Christopher Biggs
John Carlton
Jacob Hofstee
Kaye Warden

Middlesex College: Honour Awards

Thomas Owen
Roger Oatley
Donald Ferguson

University College: Honour Awards

Gail Garniss
Mary Elizabeth Haigh
Robert Weese

Hear Ye,
Hear Ye,
Hear Ye.

DEANS' HONOUR LIST, 1966

THE SCHOOL OF BUSINESS ADMINISTRATION

John H. Brown
Leonard F. Lee
Albert B. Lehrner
Terrence J. Sulyma
William J. Walley

THE FACULTY OF MEDICINE

Barbara D. Boughner
Douglas L. Bradley
Lorne J. Brandes
Priscilla H. Brooke
David A. Clarke
Robert G. Colcleugh
David C. Craig
Margaret C. Devlin
Bruce G. Douglas
Merrill W. Edmonds
James B. Gamble
David G. Henry
William B. Jackson
Richard L. Knill
Peter J. Law
David E. Lehtinen
Richardson D. Merritt
Stephen B. Moore
Wesley A. Nash
Robert B. Orton
Frederick L. Pattison
Meridith A. Rogers
Hyman Ross
David W. Scheifele
Phyllis J. Smith
Susan E. Smith
Sandra J. Snider
Sarah A. Stewart
Martin L. Throne
Harold R. Watts
Glen S. Wither

THE FACULTY OF LAW

Carolyn J. Askew
Edward T. Butcher
Ronald W. Dickie
Thomas B. Irwin
Robert J. Israel
Wilfred D. Jenkins
James C. Kent
Jack E. Plumpton
Brian J. Radigan
Darryl L. Varey

THE FACULTY OF ENGINEERING SCIENCE

Leo A. Behie
William B. Brayford
David R. Brown
Kenneth I. Burgess
Murray E. Coultes
Frederick G. Dilkes
Leonard A. Doerr
Richard D. Gee
William D. Greason
Larry M. Jeffery
Wayne D. Johnson
John C. Kempling
Robert Kok
John T. MacIver
Peter R. MacLeish
Paul E. Mills
Wayne A. Nelson
Colin A. Nurse
Ramli B. Osman
Murray T. Puhacz
John G. Robertson
Martin Sich
Brian M. Sharples
Ronald H. Shill
Donald L. Smith
Richard R. Terry
John M. Thede
Douglas R. Topping
Jeffrey D. Whitehouse

THE FACULTY OF ARTS AND SCIENCE

College of Science

Sheldon Baryshnik
Wayne Bauman
Robert L. Beath
Peter M. Beddall
Harry J. Bergen
Brian G. Bloomfield
John S. Bradley
Paul C. Butler
Douglas I. Cameron
Danny E. Carruthers
Karen E. Chant
Rosemary Chapman
William F. Clark
Marilyn B. Clysdale
Robert M. Cobban
George W. Conn
Andy E. Couckuyt
John O. Cox
Sydney H. Crackower
Robert W. Crook
Doreen A. Cumming
Wesley S. Cutbush
Harry J. Driedger
Dixie L. Esseltine
Patrick F. Flanagan
Nathan Freidman
Graeme A. Gair
Michael J. Gannon
James R. Gatrall
Wayne J. Girard
Grant J. Hanson
Kathleen M. Harper
William K. Heagy
Donna D. Hennessy
Gerald Hewitt
Robert H. Heyes
James C. Hicks
Roger H. Hoag
James D. Houston
Jillian J. Hudson
Donald R. Humphrey
Jean L. Humphrey
Donald E. Hunsberger
Stuart M. Jackson
Ian M. Johnson
David H. Keast
Brian P. Kennedy
Donna M. Kersey
Eva A. Kunau
Arthur M. Kushner
Detlev M. Kussner
Dennis P. LaFontaine
Bruce B. Lanktree
Viiu K. Leius
John R. Lind
Linda J. Lindsey
Constance M. McBain
Robin B. McCormick
Ernest L. McFarland
John H. McKeen
Robert W. McManus
Lyle M. Makosky
Lynette Margesson
Larry D. Markham
Ruth A. Meaden
Stephen J. Michna
Robert E. Mickle
Paul S. Milley
David C. Mitchell
Marilyn J. Morgan
Richard D. Mortimer
Arthur A. Munn
Gerald H. Newell
Diane M. Nussey
Nancy L. Olde
Robert J. Page
Park W. Parry
Stephen R. Pearl
Caroline L. Purdey
Flora J. Rathbun
David W. Reason
Mark A. Richardson
Donald K. Rose
James R. Rossiter
Gregory J. Rothwell
David T. Scott
Francis G. Shaw
John A. Sholdice
William J. Sibbald
Michael E. Simmons
Frederick R. Southcott
David C. Taylor
Daniel B. Thornton
Richard G. Tiegs
Brian S. Traviss
Melvyn C. Usselman
David L. Verdun
Jane M. Wachsmuth
James D. Walker
Rosemary L. Walker
William J. Wall
David D. Waters
Rachel R. Waugh
Joseph K. Weaver
Warren G. Webb
Peter S. Webster
Shelley P. Weekes
Celia A. Whiting
Gudrun I. Wieczorek
Hilton L. Wilson
Norman R. Wong
Preston A. Zuliani
Herman V. Zwanzig

Middlesex College

George G. Amyot
Donald J. Begg
Corinne E. Bieman
John M. Boersema
Larry W. Brohman
Stephanie G. Burke
Allan R. Bumstead
George E. Bushell
Archibald D. Campbell
Sandra M. Campbell
Candace L. Carsen
John S. Clouston
Robert D. Cottrell
Barbara E. Davis
Peter H. Dennis
Donna J. Dynes
Kathleen A. Elgie
Nancy E. Fisher
Lynn E. Gathercole
Regina I. Grube
Harriet E. Hedley
Susan Jenvay
David M. Keith
Linda D. Laidlaw
Lawrence Leidal
Rosemary A. Liddle
Bruce D. Little
William S. Lockington
John A. Loncke
Lynda M. Lumsden
Elizabeth M. Lyons
Linda M. McNichol
Brian J. Maginnis
Sandra E. Mansell
Graham F. Mudge
Donald V. Nightingale
Roger G. Oatley
Michael J. Oke
Patricia J. Outtrim
Michael R. Pearce
Robert D. Preston
Joanne A. Pollock
Nancy E. Price
Patricia K. Pritchard
Edwin G. Reiche
David M. Reynolds
Thomas A. Richardson
Catherine L. Sheldrick
Ronald A. Shier
Patricia A. Skene
John R. Smith
Robert C. Stevens
Anne L. Stirling
Edward R. Stuckey
James A. Sweetlove
Stephen D. Sword
Cherry L. Thiel
Barbara W. Thompson
Barbara A. Thomsen
John D. Thorpe
John F. Vallely
Kees J. Vandenheuvel
Bert C. Verstraete
Sandra V. Ware
Lois B. Wilkinson
Ursula H. Winkler
Donna Zembala
Martin T. Zimmer

University College

Elizabeth J. Anderson
Ruth Benedict
Paul R. Blackwell
Wilda B. Bostwick
Peter A. Braaten
Ann K. Bright
Sheila H. Brown
Eric E. Buckolz
Elsie E. Burrows
John G. Caplan
Rosemary A. Childs
Janice I. Christie
Margaret J. Clarke
Monica A. Connolly
Gordon W. Davies
Carol R. Dempsey
Merwin Dinkin
Diane M. Disher
Donna M. Disher
Lawrence R. Erickson
Lorraine J. Farkas
Frances V. Farmer
Gail M. Funston
Yusuff M. Gafur
Christine M. Gauld
Margaret E. Gillespie
George C. Glover
Michael D. Godfrey
Janet L. Gornall
Linda J. Gunn
Leslie Gyorok
Judith A. Harrington
Sheila J. Henderson
Patricia A. Hickman
Christopher K. Hopper
Elizabeth A. Jarvis
Barbara L. Jones
Kathleen E. Kells
Lawrence H. Kopman
Sarma Lauge
Janet L. McIntosh
Dennis W. McLeavey
Dennis R. Mock
George A. Moore
George A. Musgrove
Shirley H. Mustard
John H. Nabben
Jacqueline P. Osachuk
Hendrik Overduin
Edwin M. Perry
Hyacinth V. Pigott
John A. Pretti
James P. Reain
Elizabeth A. Reed
Christine A. Reid
Jean A. Richardson
Robert G. Riddle
Nancy A. Robinson
Joseph O. Sinclair
Thomas C. Spiers
Robert F. Stock
Barbara A. Suzuki
Helene A. Temmer
Charlotte Tomczyk
Jeanine W. Tough
Ann Y. Van Hemert
Jacob Veenstra
Nigel P. Watson
Robert D. Weese
Stephanie L. White

Brescia College

Hilary M. Craig
Sister St. Laurence Denomy
Sister Mary M. Diesbourg
Concetta C. Falzetta
Catherine I. Hall
Sister Clasina Hendriks
Joyce H. O'Connell
Diane M. Quilty
Carol A. Strickland
Sister Mary A. Turton

Huron College

Donald W. Beggs
Margaret J. Boulet
Mary E. Duncan
Robert C. Harvey
Elaine M. Hutcheson
James S. MacDonald
Peter D. Omnet
Janice C. Potter
Michael J. Smith
Agnese M. Todesco

King's College

John J. Arts
Allan J. Dore
Thomas M. LaFrance
Gary C. McCarthy
Leon P. Noel
Frederic H. Peters

St. Peter's Seminary

Robert J. Armstrong
Patrick J. Donohue
Michael J. Hughes
John F. Ruypers
John J. Weiler

College of Music

Janet M. Harper
Patricia M. Saurbrei
Carol F. Saunders
Stephen C. Willis
Margaret E. Woodall
Thomas R. Wright

DEANS' HONOUR LIST, 1967

THE FACULTY OF ARTS AND SCIENCE

College of Science

Willa R. Argent
Karen B. Auzins
Wayne B. Bauman
John S. Charlton
Elizabeth M. Cheremeta
Brian G. Cooke
Kevin R. Cooper
David M. Dean
George R. Douglas
Roman W. Fedyna
Patrick F. Flanagan
Wayne J. Girard
Peter P. Gollom
Bryan D. Green
Jacqueline D. Grisdale
Donald B. Hayden
Donna D. Hennessy
James C. Hicks
Karen M. Hosner
Stuart M. Jackson
George A. Jarvis
John R. Johnson
Dennis P. Lafontaine
David B. Lamperd
Constance M. MacBain
Robin B. McCormick
Celia A. MacDonald
John D. Mahon
Lyle M. Makosky
Donna M. Manchester
Ruth A. Meaden
Arthur G. Merifield
Robert E. Mickle
Constance R. Nelles
Rosemary L. Newkirk
Lynda M. Parker
Edward L. Puodziukas
Maxwell B. Rogers
Thomas A. Schmidt
Francis G. Shaw
Ian M. Shelton
Carol S. Sherwood
Anthony A. Smith
Jean B. Smith
Margaret D. Smith
Paul R. Steacy
Ronald B. Tadman
William R. Tallman
David L. Verdun
Barbara Von Riekoff
James D. Walker
Edward J. Ward
Gudrun I. Wieczorek
Ross B. Willis
Preston A. Zuliani
Herman V. Zwanzig

David J. Austen
Robert L. Beath
Robert G. Bain
Peter M. Beddall
Juris A. Bojars
Robert B. Bourne
David B. Boyd
Bruce D. Bocking
Robert W. Bradley
Sheldon Baryshnik
Paul C. Butler
Robert J. Byrick
Ross G. Cameron
Gordon B. Carmichael
Danny E. Carruthers
Dennis R. Chapman
Mark Chapman
Rosemary Chapman
Robert M. Cobban
Maureen T. Columbus
Wesley S. Cutbush
Neil G. Devitt
Harry J. Driedger
Robert K. Dunkerly
Ronald R. Dymond
Thomas S. Eberhard
Frank R. Engelhardt
Thomas D. Fairbairn
David W. Faulkner
Robert C. Finnie
David T. Fisher
Elizabeth A. Fisher
Mary F. Fitzsimmons
Robert B. Fraser
Nathan Friedman
Lillian D. Gorman
Bruce R. Green
Bert Guindon
Peter D. Hambly
Paul Hammerich
Margaret A. Hancock
James G. Hare
Kathleen M. Harper
Glenn Harris
Denis H. Harrison
Karl R. Hartwick
William K. Heagy
Susan E. Henderson
Robert H. Heyes
Judith C. Higgins
Roger H. Hoag
Marilyn H. Hopp
Donald R. Humphrey
Jean L. Humphrey
Richard A. Irvine
Ian M. Johnson
Linda J. Johnston
Hytham A. Kadrie
David E. Kemp
Brian P. Kennedy
Janice L. Kestle
Detlev M. Kussner
Brian G. Latham
David M. Lavigne
Alan J. Leach
Linda J. Lindsey
Albert W. Little
Daniel J. Loncke
Kathryn R. Love
Ronald W. Lyons
John C. McCallum
Gordon R. MacDougall
Ernest L. McFarland
Dan C. McIntyre
Donald C. MacIver
Ian D. McLeod
Jon B. Marchuk
Larry B. Markham
John W. Martin
Thomas R. Mayberry
Stephen J. Michna
Grace A. Miller
Robert T. Miller
Paul S. Milley
David C. Mitchell
Lawrence M. Mok
James W. Moore
Nancy L. Olde
John D. Overy
Robert J. Page
Harry H. Panjer
William R. Pifer
Donald A. Plumb
Kathleen J. Procunier
Murray T. Puhacz
Isabelle M. Reeb
Mark A. Richardson
David Riley
Donald K. Rose
Henry R. Schmidt
Susan Schulman
Anthony J. Schulze
Franklin W. Schwartz
David T. Scott
Louis C. Sfreddo
Richard D. Sherwin
Daniel Slipacoff
Alison M. Smiley
Ian M. Smith
Carol E. Summers
Richard K. Summers
Charles Y. Sun
John C. Taylor
Daniel B. Thornton
Richard G. Tiegs
Jeffrey H. Tolman
Richard G. Tiegs
Jeffrey H. Tolman
Timothy J. Turner
John Vanderkooy
Bruce B. Watson
Joseph K. Weaver
Warren G. Webb
Hugh G. White
Welwyn L. Wilton
Sandra E. Witherspoon
Judith L. Wyatt
Sheila H. Zurbrigg

Middlesex College

Ian M. Begg
Elizabeth I. Brady
Candace L. Carsen
John S. Clouston
Collin D. Craddock
Donna J. Dynes
Donald S. Ferguson
Robert A. Fowler
June M. Hilborn
Bonnie L. Homuth
Nicholas C. Johnson
Lawrence H. Kopman
Linda D. Laidlaw
Lawrence Leidal
Linda M. McNichol
Rudolf W. Michaeli
Dennis R. Mock
Donald V. Nightingale
Roger G. Oatley
Gary J. Phillips
Raymond P. Quinlan
Edwin G. Reiche
Catherine L. Sheldrick
Sheila M. Simpson
Dianne E. Spearman
Cherry L. Thiel
David A. Thornton
Bert C. Verstraete
Jane M. Wachsmuth
Ursula H. Winkler
Elizabeth J. Wonnacott
Edward A. Wright
Sherry E. Zurbrigg

Mary M. Allen
Jane E. Allison
George G. Amyot
Mary E. Antill
Cynthia G. Armstrong
John D. Arnott
Peter Y. Atkinson
Daryl B. Babcock
Donald J. Begg
Dorothy J. Bezan
Corinne E. Bieman
Ina Bouthoorn
Larry W. Brohman
George E. Bushell
Sandra M. Campbell
Laura A. Carruthers
Catherine A. Chapman
Rosemary A. Childs
Mary J. Clarke
John L. Cook
Robert D. Cottrell
Linda D. Crinklaw
Barbara E. Davis
Lynda A. Dredge
Karen M. Emans
Gillian M. Ferns
Jacqueline L. Ferris
Louise M. Forbes
Camille L. Fox
Colleen D. French
Judith K. Girvan
Jane E. Gordon
Paul A. Gordon
John F. Graham
Richard F. Grant
Lynne C. Groskorth
Anne F. Harris
Janet E. Howard
Jillian J. Hudson
Karl A. Kentenich
Ann P. Kinmonth
Robert A. Knighton
David L. Lillico
David B. Little
Maureen E. Logan
Susan E. Lummiss
Lynda M. Lumsden
Elizabeth M. Lyons
Sandy McFadzean
Marnie E. McKee
Louise M. McKillop
Brian J. Maginnis
Elaine M. Medley
Mary L. Murray
Gayle M. Nesbitt
Catherine L. Olivery
Joanne A. Pollock
Norman S. Rankin
Catherine M. St. Pierre
Pearl M. Scheifele
John G. Shouldice
Sandra J. Simpson
John R. Smith
Carol A. Stalker
Robert C. Stevens
Robert F. Stock
James A. Sweetlove
Barbara A. Tindale
Thomas C. Uren
John F. Vallely
Donna R. Wagg
Bonnie A. Wreford
Donna Zembala

Talbot College

George Bolotenko
Joan I. Creedon
Brian A. Emmett
Donna L. Field
Lila M. Johnston
Donna B. Millen
Dianne E. Nantais
Gordon D. Nash
Ross B. Snyder
Lynda M. Speers
Janet H. Stevenson
Claudia J. Strachan
David M. Thompson
Nancy K. Treloar
Thomas H. Waugh
Alma M. Wonnacott
Susan M. Wood

University College

Robert A. Blackburn
Paul R. Blackwell
Peter A. Braaten
Fern E. Brouse
Elsie E. Burrows
Janice I. Christie
Frederick J. Collins
Mervin Dinkin
Richard J. Doyle
Thomas H. Dressler
Ronald G. Drimmie
Victor J. Dudek
Lorne G. Evans
William F. Fell
Norman Gledhill
George C. Glover
Michael D. Godfrey
Harold W. Greenwood
Martin Heessels
George J. Heigenhauser
Sheila J. Henderson
Helen M. Kamien
Carol J. Korber
Carol A. Macklin
Russell A. Mills
Shirley H. Mustard
John H. Nabben
Kenneth G. Peters
Elizabeth A. Reed
Kathryn A. Seright
Michael J. Slater
Nancy C. Smith
Mary M. Smyth
Courtney L. Steggles
Walter T. Steven
Barbara W. Thompson
Robert D. Weese
Linda F. Yates

University College (continued)

Shayne E. Ainsworth
Ian C. Bender
Helen Biga
Milton Blake
Jeffrey M. Blidner
Irma L. Braun
Sheila H. Brown
Eric E. Buckolz
Nancy E. Cameron
Karen E. Chant
Mark R. Cole
Jack A. Couckuyt
David A. Cruickshank
Stephen C. Day
Maurice P. Downs
Pamela J. Elliott
Sandra C. Fischer
Anne D. Forester
Gail L. Funston
Lynn E. Gathercole
James R. Gatrall
Sheila L. Gee
Fred H. Genesee
Connie R. Gentleman
George P. Gettas
Margaret E. Gillespie
Linda D. Greenwood
Judith A. Harrington
Lorna R. Harvey
Patricia A. Hickman
Helene A. High
Visia M. Jakubowski
Douglas N. Jamieson
Elizabeth A. Jarvis
Dianne R. Kahle
Kathleen E. Kells
Sarma Lauge
Ellen L. Lewis
Judy A. MacDonald
Janet L. McIntosh
Judith E. McLean
Dennis W. McLeavey
Darla L. McNeely
Marcella J. May
Laurence J. Mogg
George A. Moore
Joyce E. Moore
Jacqueline P. Osachuk
William S. Park
Robert W. Passfield
Vaughan A. Peckham
Hyacinth V. Pigott
Pamela R. Power
Kenneth S. Ripley
Kathryn A. Simpson
Brian E. Smith
Michael J. Smith
Thomas C. Spiers
Enzy Steinstra
Naomi R. Suzuki
Jeanine W. Tough
Jacob Veenstra
Stephanie L. White
Bette J. Withers
Barbara C. Zankowski

Brescia College

Susan E. Auchincloss
Claire A. Collings
Stephanie S. Davey
Sister St. Laurence Denomy
Mary E. Diesbourg
Concetta C. Falzetta
Susan L. Hardy
Mary C. Hendriks
Kathleen T. Kelly
Jo Ann MacDonald
Sheilagh K. McEvenue
Sheila C. McKinley
Judith R. Marchant
Mary L. Murphy
Sister St. Charles Organ
Janis E. Page
Anne M. Palovcik
Mary M. Parent
Diane M. Quilty
Sister Rachelle Renaud
Meredith A. Rogers
Rosemary Speak
Carol A. Strickland
Alexis A. Taskey
Agnese M. Todesco

Huron College

Bryan G. Baynham
Donald W. Beggs
Margaret J. Boulet
Donald A. Carrick
Robert C. Harvey
Eleanor L. Herridge
Byron M. Herrington
Meredith A. Hill
Elaine M. Hutcheson
Judith G. Johnstone
James W. Knight
Marion K. Merriman
David J. Norton
Janice C. Potter
Sylvia B. Roder
Elinor I. Scott
Brian A. Shaw
Murray G. Somerville
Lesley L. Southerst
William A. Szego
Mary C. Thistle

King's College

John J. Arts
Alfred J. Belecky
Dennis R. Desrivieres
Kevin R. Dore
Gary C. McCarthy
Brother A. Majoor
Leon P. Noel
David G. Oravec
Gary W. Thoms
William J. Vernooy
Edward P. Werstine
Daniel R. Whelan
Brian G. Woolsey

College of Music

Janet A. Cairns
Robert J. Ford
David K. Miller
Patricia M. Sauerbrei
Stephen C. Willis

St. Peter's Seminary

Robert J. Armstrong
Bryan J. Blackmore
John J. Weiler

THE FACULTY OF LAW

Michael J. Anderson
Grant R. Barker
Joseph F. Belecky
Gary L. Black
Thomas E. Butcher
Richard N. Clarke
Ronald W. Dickie
John D. Helson
Robert J. Israel
Wilfred D. Jenkins
Leonard P. Kavanaugh
James C. Kent
David L. Lovell
George K. McClure
John T. Morin
Ross R. Nicholson
William V. Sasso
Peter H. Schartz
Jagdat V. Toolsie
Darryl L. Varey
Robert G. Ward
Dennis W. Warner
Dezso Windischmann
Theo Wolder

THE FACULTY OF MEDICINE

Harry J. Bergen
John G. Biggs
Brian G. Bloomfield
Douglas L. Bradley
Lorne J. Brandes
Priscilla H. Brooke
John P. Cain
David A. Clark
Robert G. Colcleugh
Margaret C. Devlin
Bruce G. Douglas
John A. Evans
Michael J. Gannon
David G. Henry
Boyd C. Hoddinott
Douglas A. Holder
William M. Howitt
Joseph M. Ilnicki
William B. Jackson
Judith L. Kutt
Peter J. Law
David E. Lehtinen
Richard D. Merritt
Peter M. Nichol
Park W. Parry
Frederick L. Pattison
Stephen R. Pearl
Edward D. Ralph
Flora J. Rathbun
Ronald N. Robins
Cecil H. Rorabeck
David W. Scheifele
Phyllis J. Smith
Susan E. Smith
Sandra J. Snider
Sarah A. Stewart
Patricia K. Teal
William J. Wall
Barbara D. Willan
Ian F. Yeats

THE SCHOOL OF BUSINESS ADMINISTRATION

John H. Anderson
John M. Boersema
John H. Brown
Jeffrey A. Chaplin
Yusuff M. Gafur
Albert B. Lehrner
Donald E. Loeb
James S. MacDonald
Donald C. McLoughlin
Ronald E. Moore
Jeffrey M. Mudge
Michael R. Pearce
Joseph O. Sinclair
Hugh T. Sulyma
William J. Walley
David F. Walsh

THE FACULTY OF DENTISTRY

David J. Kenny
John R. Lind
Marilyn J. Morgan

THE FACULTY OF ENGINEERING SCIENCE

Richard F. Beecham
Leo A. Behie
Stephen D. Blackwell
Lloyd W. Bracewell
David R. Brown
Murray E. Coultes
Frederick G. Dilkes
Leonard A. Doerr
Russell A. Gonder
William D. Greason
Donald W. Hitchcox
Barry Holtzkener
Larry M. Jeffery
Robin M. Jeffrey
Wayne D. Johnson
Phillip W. Jones
John C. Kempling
Borys Koba
Robert Kok
Peter D. MacDonald
Colin A. Nurse
Frank J. Post
Ronald H. Shill
Donald L. Smith
Martin O. Tharratt
Douglas R. Topping
Clarence R. Trott
Belford E. Voegelin
Jeffrey D. Whitehouse

ADMINISTRATION

Dr. G. Edward Hall
President and Vice-Chancellor

You, the graduates of 1967, are taking your place in a world still troubled by war, hate, bigotry, hunger and disease.

Yours is the challenge to work for international peace, goodwill, tolerance, plenty and health.

Great, too, are the tasks and opportunities that await you in Canada, now beginning its second century of nationhood.

This is my last message as President: Never cease striving, never stop learning, never be satisfied with yourself, and never rest on your accomplishments.

Words cannot properly convey my gratitude for the stimulus which the students of Western have given me in carrying out my duties and for the many personal friendships I have enjoyed among the student body over the past 22 years.

And now, as I join the Class of '67 in leave-taking, I wish you and the many graduating classes who have preceded us a heartfelt "Fare Well".

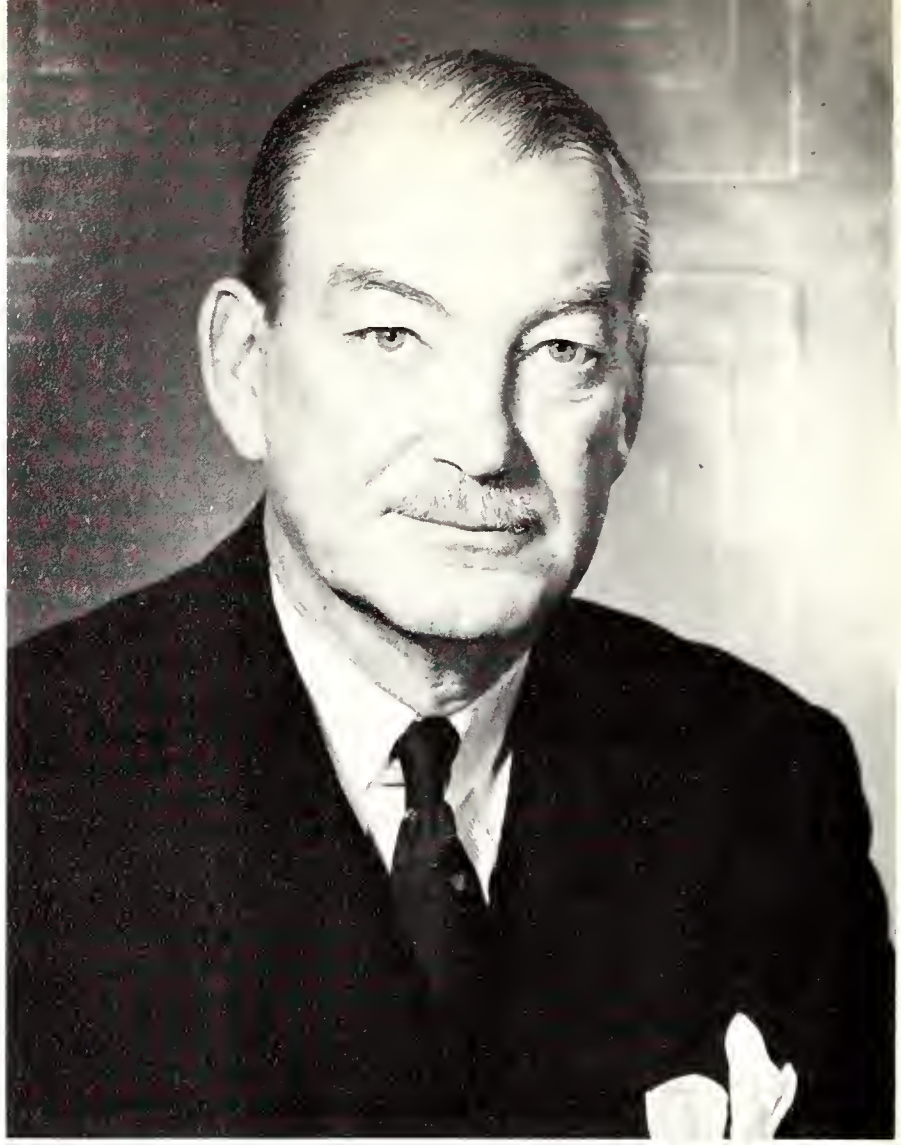

PHOTO CREDIT: BETA PHOTOS

Colonel D. B. Weldon
Chairman
Board of Governors

This year will likely be remembered as the year in which students received more publicity in the news media than ever before. I think that this is a healthy situation, providing a realistic perspective is maintained and one's studies are not allowed to suffer through participation in too many extra-curricular activities.

It is very heartening that at Western we have resolved the problems which have arisen by developing and strengthening the fine rapport which has been built among the faculty, students, and administrators over the years.

PHOTO CREDIT: BILL BARRETT

Dr. D. Carlton Williams
President and Vice-Chancellor
Designate

Western's new president, Dr. D. Carlton Williams, 54 years of age, a former Vice-President of the University of Toronto, who took over here on July 1, 1967, told OXY, "Since I am President-Designate rather than the President I do not feel it appropriate for me to contribute to the Administration section of OXY '67.

V. P. Cronyn
Chancellor

From the stability of University life, you that graduate in 1967 will enter an unstable world which you will share with a few sound leaders and many others of mixed character and mixed-up theories.

The success of this country, and of yourselves in it, has as one of its foundation stones, a sound working knowledge of economics. While you are yet young, make it your business to familiarize yourself as fully as possible with the subject. However, do not allow yourself to become bound by the laws of the economist, for, as the late Albert Einstein stated, "Imagination is more important than knowledge".

PHOTO CREDIT: BILL BARRETT

Dr. M. K. Inman
Vice-President
Arts and Science

Despite the dynamic character of the academic year 1966-67, the student body as a whole differed little from those of former years. The majority endeavoured to achieve the purpose for which they entered the University — to acquire an education. They did this by adopting regular habits of study and, in many case, engaging in extracurricular activities which did not interfere unduly with their strictly academic programs.

PHOTO CREDIT: BETA PHOTOS

Dr. O. H. Warwick
Vice-President
Health Sciences

Expansion is the characteristic feature of the Health Sciences at Western in this decade and the year 1966-67 was no execption. Additions have been made to full-time staff, particularly in the clinical sciences both in medicine and dentistry. The planning of the University Hospital has required equal effort. With the close of the academic year, the architects have moved to the working drawings and we hope that construction will begin next summer.

PHOTO CREDIT: BILL BARRETT

R. B. Willis
Vice-President

You are leaving but we bid you "Au Revoir" and not "Good-bye". We look forward to hearing from you again; indeed we count on your continued interest in Western. As graduates you will have the opportunity to continue to be involved in the affairs of your Alma Mater through the Alumni Association and as members of advisory committees. We shall follow your careers with pride and look to you for counsel as we built the Western of Tomorrow.

Man's inhumanity to man has never been more evident than it is today. This is clear wherever we look — in cities, rural areas, business, politics, education, and even in the church. It is little wonder that nations are unable to live in harmony when the people in them are not able to do so.

Western, like most universities throughout the world, has reflected this trend during the past year, yet we must have faith in education as an effective means to bring us to an age of reason.

T. L. Hoskin
Dean of Men

PHOTO CREDIT: BETA PHOTOS

Dr. J. K. Watson
Registrar

The undergraduate years of the Class of '67 have been special in the long-term development of the University. Not only has the student body been articulate about its role in university affairs, but the statistical graphs on academic performance have shown a downward curve in failure rate, and an upward one in percentage of students attaining Dean's Honour Lists. Since 1963, several new programs have been offered, and the added diversity has contributed to diversification of student personalities. We who stay at the University shall watch your progress, and your impact upon the world, with pride and affection.

PHOTO CREDIT
BETA PHOTOS

Ward Cornell
President
Alumni Association

This past year saw the culmination of many Alumni projects that started long ago and, with their fruition, the Association embarks on a new era. Alumni Hall has been opened; Spring Festival has moved to its new home; now an expanded series of performances by outstanding artists will be presented there. The Art Committee has started vigorously to add to the University's permanent collection. In the affairs of the University we represent an objective "off campus" position which is tempered with our affection and loyalty to our school. It is clear that the Alumni Association has an important and a growing role to play in University life and we look forward to having the graduates of '67 join us in our future undertakings.

1966-67: a highlight, a memorable and significant event in the Department of the Dean of Women? Surely everyone will agree that it was the opening of Delaware Hall, our second women's residence. Delaware Hall beautifully situated on the campus by the Thames River houses 452 students. The quality of this splendid residence reflects the attitudes and values of the University. It is impossible to thank appropriately all those who had a share in its operation and so, I simply nominate the residents of Delaware as "Women of the Year".

Dr. L. E. Neal
Dean of Women

PHOTO CREDIT: BETA PHOTOS

Reverend J. J. Carrigan
Rector
St. Peter's Seminary

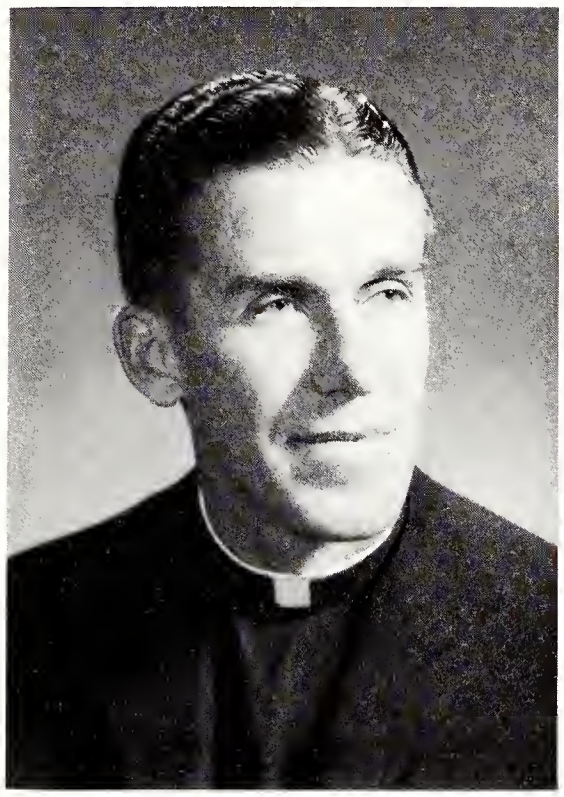

PHOTO CREDIT: VICTOR AZIZ PHOTOGRAPHY

Dr. A. D. Osborn
Dean
Library and Information Science

PHOTO CREDIT: BETA PHOTOS

Dr. R. J. Rossiter
Dean of Graduate Students

For the first time Western's graduate enrollment has exceeded 1,000 students. Of course, about 300 are in the program leading to the Ph.D. degree. The proportion of students enrolled in the Faculty of Graduate Studies at Western exceeds that of any other Ontario University. Graduate programs added include Master of Engineering, Master of Library Science, and Master of Science in Computer Science. Because of the rapid increase in garduate student enrollment, the provision of study and recreational facilities for graduate students has continued to be a challenge.

Rev. J. G. Morden
Principal of Huron College

During the academic year 1966-67 the Duff Berdahl Report was given consideration by students, faculty and the governing body of Huron College. At the December meeting the Corporation approved four changes within the framework of the present Huron College Act of Incorporation to improve lines of communication among us all. These changes are the outstanding events for Huron College in 1966-67 as they point to an even closer Community of Scholars. The voice of Faculty and Students is now more strongly joined with the Corporation and Administration in the guiding and directing of our educational goals and community life.

PHOTO CREDIT: BETA PHOTOS

Dr. W. S. Turner
Dean of Althouse College

The 1966-67 year at Althouse College of Education was marked by: an encouraging increase in the enrollment, with approximately one third of all students qualifying for admission to Type A or Specialist Certificates; a decision by the Minister of Education to provide a fellowship of $500, effective September 1967, to each student registered at a College of Education in Ontario; a further decision by the Minister to terminate in 1969 the summer route to certification except for persons with post-university experience wishing to qualify as secondary school teachers; and further discussions concerning graduate courses.

PHOTO CREDIT: KEN JENSEN STUDIOS

Miss A. M. Armitt
Director
Summer School and Extension

PHOTO CREDIT: BETA PHOTOS

Reverend E. P. Larocque
Dean of King's College

It is difficult to assess the degree of success or failure of any educational endeavour at a given moment in its evolution; however, it is important that we see what has been done in order that we may be able to more clearly set our sights for the future. The one most important change in the past year occurred last July when, with the understanding co-operaion of St. Peter's Seminary and the permission of the University Senate and Board of Governors, the College of Christ the King attained its majority and a needed official identity as King's College.

PHOTO CREDIT: ASHLEY-CRIPPEN

Dr. W. J. Dunn
Dean of Dentistry

Three dates stand out in 1966 for the Faculty of Dentistry — August 22, September 12, and September 27. The first saw the General Contractor arrive to begin the construction of the Dental Sciences Building. The second heralded the presence on campus of Western's first class of dental students. The third welcomed the Honourable M. B. Dymond, M.D., Minister of Health, to officiate at the ground-breaking ceremony. This was a difficult year for Dentistry's freshman students and to say that one is simply proud of this pilot class is an understatement. I am overwhelmingly proud of these seven people.

PHOTO CREDIT: BETA PHOTOS

C. A. von Kuster
Dean of College of Music

The increasing interest in music and the other creative arts which is generally evident in Canada was witnessed this season on our campus with concerts, recitals, plays and exhibitions. It is especially gratifying to note the increasingly important role that students have played in all the cultural activities of our University — as participants, organizers, promoters and sponsors. Those of you who have contributed to the success of this year's program of events may take pride in the high level of excellence often achieved and in the knowledge that your standards will be the yardstick for those who follow you.

PHOTO CREDIT: BETA PHOTOS

R. C. Aiken
Dean of Nursing

In September 1966, the first students were enrolled in a new four-year program leading to the Bachelor of Science in Nursing Degree. Western now offers a program in which courses in basic Nursing are taught by the University faculty. Since the new program was announced there has been a very enthusiastic response on the part of applicants, students and faculty. Also a new three-year degree program for Registered Nurses is planned for next year.

May I take this opportunity to congratulate the students on their accomplishments this past year and wish them success in future years.

PHOTO CREDIT: BETA PHOTOS

Mother Dominica
Dean of Brescia College

Brescia College has kept pace with the increasing University enrollment, particularly in the Department of Home Economics, which this College operates exclusively at Western. The quality of teaching depends in large measure upon the material advantages provided by modern techniques and equipment. It should be a prime concern of administrators to provide the necessary funds for the expasion in educational institutions, in residences, laboratories and classroom facilities, required by Canada's growing universities. It is our concern as well as our sincere hope to be able to provide the best in faculty and equipment to the students at Western.

A. W. R. Carrothers
Dean of Law

PHOTO CREDIT: KEN JENSEN STUDIOS

PHOTO CREDIT: PAUL HORRDAL LTD.

Dr. A. W. Trueman
Dean of University College

PHOTO CREDIT: ROY KUMANO STUDIO

Dr. D. Bocking
Dean of Medicine

Medical students have been involved in university life for significantly more years than other undergraduate students. Thus, they are in a position to bring mature judgement and experience to the problems and concerns of university student organizations and government and should, if studies permit, participate. It is my hope that a spirit of co-operation among faculty, students and administration will continue to exist in the Faculty of Medicine, permitting it to play its share in the overall university development and to fulfill its role in medical education, research, and the provision of exemplary care in the affiliated teaching hospitals.

PHOTO CREDIT: VICTOR AZIZ PHOTOGRAPHY

Dr. J. G. Rowe
Dean of Talbot College

May I say as Dean of Talbot College that no administrator was ever more fortunate in his colleagues and students than I during the academic year 1966-67.

In the world of the University, the roles of both Faculty and students are changing. It is my conviction that we have only just begun to see the beginnings of a long process of evolution which will alter the present academic and administrative structure of the modern university in ways beyond our imagination. The maturity, good sense and vision of the Faculty and students of Talbot College augur well for the future.

I am pleased to have the opportunity to offer my congratulations to the Class of '67, and to extend best wishes for the years ahead.

The School is now entering a new phase of its development. Expansion of our physical facilities and our faculty is underway. The Class of '67 has seen the beginning of the winds of change that will sweep through the educational and business life of this nation. We welcome you to our alumni body, and invite you to continue to participate with us in the building of one of the world's great schools of Business Administration.

J. J. Wetlaufer
Dean of Business Administration

PHOTO CREDIT: BETA PHOTOS

I am pleased to note that our students, working through the executive of the Engineering Society have shown increasing concern during the year 1966-67 for the general welfare of their Faculty. Suggestions were put forward for a student-faculty liaison committee, and a system of course critiques, organized and administered by the students, was introduced on a faculty-wide basis. In each case these endeavours attracted the wholehearted support of the Faculty, thus ensuring that future development in the Faculty will be in harmony with the principles inherent in the proposed University of Western Ontario Act of 1967.

R. M. Dillon
Dean of Engineering

PHOTO CREDIT: BETA PHOTOS

The academic year 1966-67 in Middlesex College was memorable primarily as a result of the resurgence of student initiative in the field of university government and a new awareness of the responsibilities of leadership demonstrated by most student and faculty members of the College. Last year brought forth a Utopian zeal for participation in all phases of university life by both the student body and the faculty. I use the word "zeal" since many of the problems posed were set out with such enthusiasm that the practical aspects of the problems were often obscured or left unsolved.

R. N. Shervill
Dean of Middlesex College

PHOTO CREDIT: BETA PHOTOS

Dr. A. E. Scott
Dean of College of Science

The college of Science marked its second anniversary on July 1, 1967 and its second year as a separate academic unit within the Faculty of Arts and Science. It has been an important year of change and growth that has seen the drafting of a new University Act which will seat members of the student body on the highest academic council, the Senate, and will also give them a voice on the Board of Governors. This recognition of the part which the student body plays with respect to the University as a whole is a significant step forward in Western's growth and development.

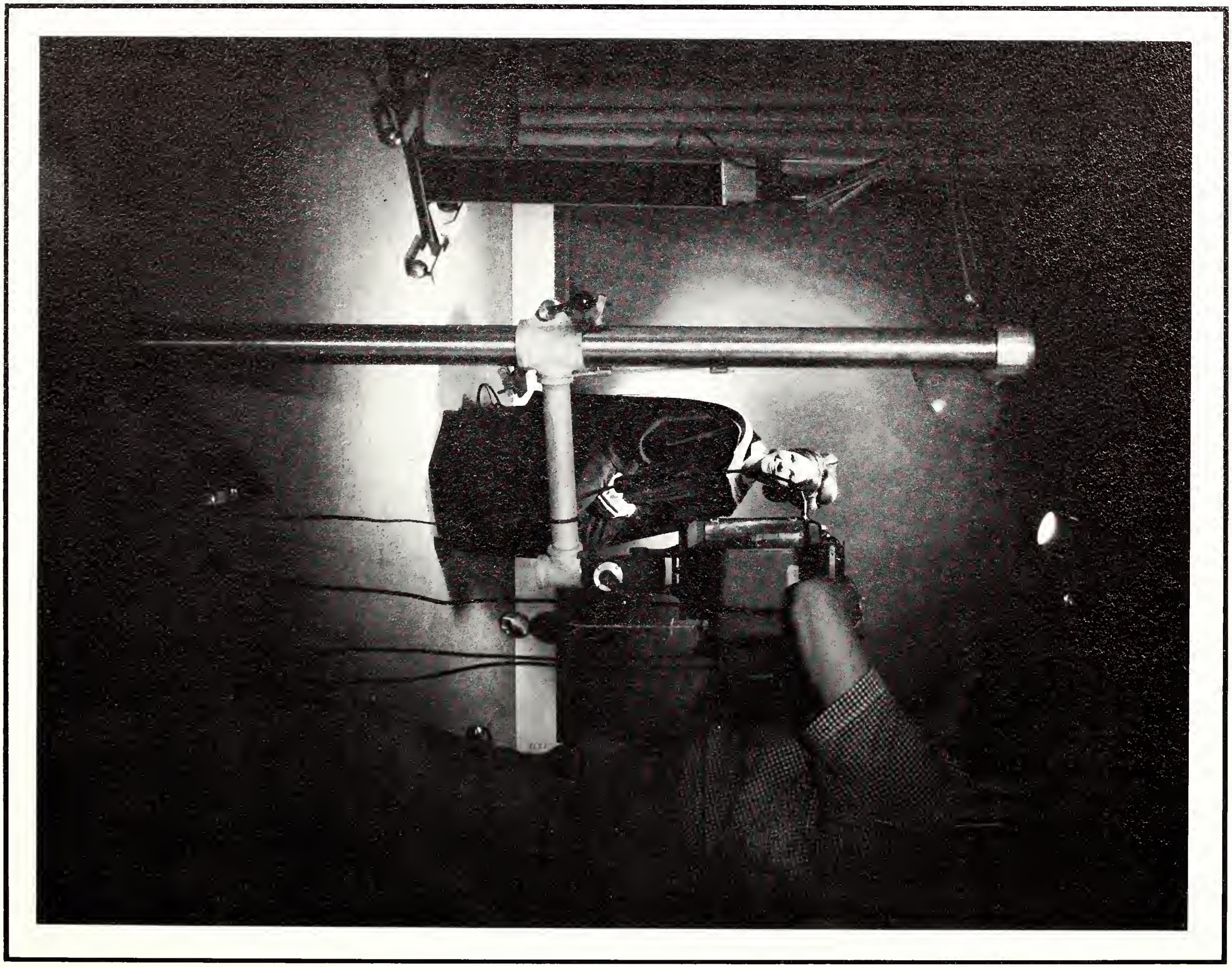

ALBUM

ADAIR, C. Margaret,
Diploma, Nursing,
Education,
Markham, Ont.,
Intramural Sports.

ADAMS, Catherine M.,
B.A.,
General Arts, Brescia,
Grand Bend, Ont.,
Brescia Beacon,
(Editor),
Sodality Prefect,
Occidentalia,
Newman Club,
Intramural Sports.

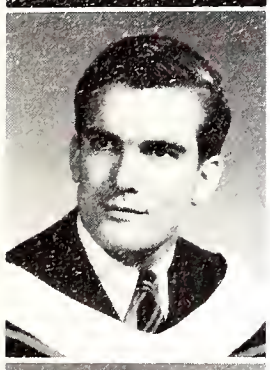

ADAMS, W. David,
Honours B.A.,
Business
Administration,
Lachine, Quebec,
Ski Club,
Gazette,
Curling Club,
T.N.T.P.C.

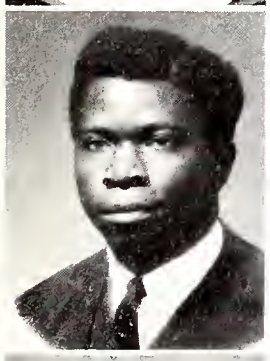

AJAYI, Simeon I.,
Honours B.A.,
Economics,
London, Ont.,
International Students'
Club,
King's College
Council,
Economics Club,
Newman Club,
White Cross Club.

ALEXANDER,
Margery A.,
Diploma, Nursing,
Public Health,
Petitcodiac, N.B.,
Curling Club.

ALLAN, Phyllis,
B.A.,
Secretarial Science,
St. Catharines, Ont.,
Sailing Club,
Ski Club.

ALLEN, Mary Jane,
B.A.,
Secretarial Science,
Sarnia, Ont.,
Curling Club,
Ski Club,
University College
Council,
Sailing Club.

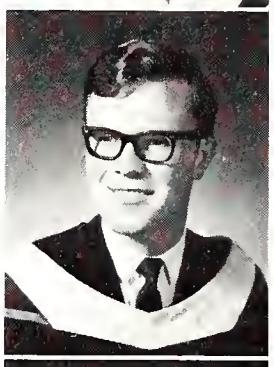

ALLIN, David R.,
B.A.,
General Arts, Huron,
London, Ont.,
S.C.M. (President)
United Church Club.

AMBIS, Stanley W.,
M.D.,
Burlington, Ont.,
Hippocratic Council,
Osler Society
Tachycardia,
Alpha Kappa Kappa.

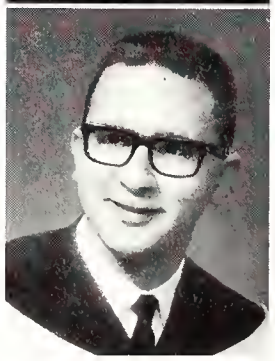

ANAS, James S.,
B.A.,
General Arts, U.C.,
London, Ont.,

ANDERSON, Donna J.,
Diploma, Nursing,
Education,
Weston, Ont.,
Nursing Council,
Blood Drive.

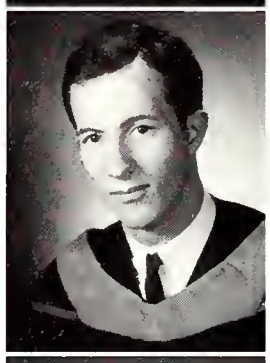

ANDERSON,
Geoffrey R.,
B.E.Sc.,
Electrical,
London, Ont.,
U.E.S. Council,
Engineering Journal
(Editor).

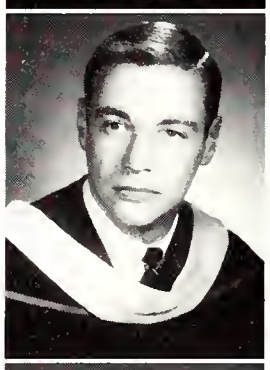

ANDERSON, John H.,
Honours B.A.,
Business
Administration,
Ancaster, Ont.,
Huron (Head Don),
Intramural Sports,
Marketing Club,
C.A.B.,
Kappa Alpha Society.

ANDERSON,
Michael J.,
LL.B.,
London, Ont.,
Zeta Psi.

ANDREWS, Carol D.,
B.A.,
General Arts., U.C.,
Scarborough, Ont.,

ANDREWS, Jane E.,
B.A.,
Secretarial Science,
Cornwall, Ont.,
Huron College
Council,
Occidentalia,
Debating Union,
Ski Club,
Newman Club.

ANDREWS, Joan S.,
Honours B.A.,
Music,
Ottawa, Ont.,
Concert Band,
Choral Ensemble,
College of Music
Opera.

Three years ago
Or was it four
I came here
To Western
And now I leave
This place
These people
This mass of limestone
Sculptured
Just so
With a memory
Of Western
And you.

ANDRUCHOW, James E.,
Honours B.A.,
Mathematics,
Blenheim, Ont.,
Math Club.

ANDRZEJEWSKI, Irene,
B.A.,
General Arts, U.C.,
Port Hope, Ont.,
Intramural Sports,
Fencing Club.

ANNIS, Dorinda J.,
B.A.,
General Arts, U.C.,
Ottawa, Ont.,
Ski Club,
Curling Club,
French Club.
Gilbert and Sullivan.

ANNIS, Geraldine M.,
Diploma, Nursing,
Public Health,
Toronto, Ont.

APPLETON, John,
B.A.,
General Arts, M.C.,
Peterborough, Ont.,
Curling Club,
Ski Club,
Intramural Sports.

ARCHDEKIN, Stanley G.,
B.A.,
General Arts, C.S.,
London, Ont.,
Curling Club,
Archery Club,
Rod and Gun Club,
Rowing Club,
Film Society.

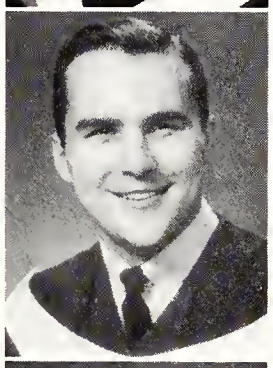

ARCHER, Caroline M.,
B.A.,
General Arts, U.C.,
Montreal, Quebec,
Sailing Club,
Huron College Debating Club,
Inter-Faith Council,
French Club,
Community Action Program.

ARGENT, Willa R.,
B.A.,
General Arts, C.S.,
Toronto, Ont.,
U.W.O. Choir,
Inter-Varsity Christian Fellowship.

ARMSTRONG, Kenneth D.,
B.A.,
General Arts, M.C.,
Alvinston, Ont.,
History Club,
Liberal Club,
Zeta Psi.

ARMSTRONG, R. Michael,
B.A.,
General Arts, K.C.,
Toronto, Ont.,
Italian Club,
Mustang Football,
Intramural Sports.

ARNETT, Brenda M.,
Diploma, Nursing,
Nursing Education,
Oakville, Ont.,
Curling Club,
Tachycardia,
Blood Drive.

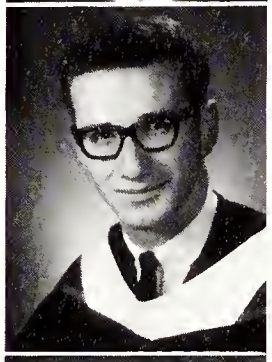

ARNOLD, Robert L.,
Honours B.A.,
Music,
Chatham, Ont.,
UWO Orchestra.

ARVAY, Jeanne M.,
B.A.,
Secretarial Science,
Welland, Ont.,
Italian Club,
Newman Club,
Ski Club,
Middlesex College Council,
United Nations Club.

ASHER, Gary W.,
M.D.,
Chatham, Ont.,
Tachycardia,
Osler Society.

ASSUNTA, Sister,
(Patricia Valeriote),
B.Sc.N.,
Kitchener, Ontario.

ATKEY, Brenda,
B.A.,
General Arts, U.C.,
Waterford, Ont.,

ATKINS, Beatrice L.,
B.A.,
General Arts, M.C.,
London, Ont.,
Women's Athletic Association,
Intercollegiate Volleyball,
Intramural Sports,
United Church Club,
Social Service Club.

AUDET, Pierre H.,
B.A.,
General Arts, M.C.,
Kapuskasing, Ont.,
Progressive Conservatice Club,
Curling Club,
History Club.

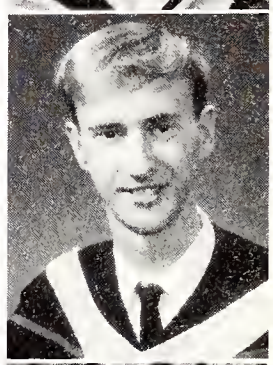

AUZINS, Karen B.,
Honours B.Sc.,
Zoology,
Kirkland Lake, Ont.,
Women's Athletic Association,
Intercollegiate Archery.

AYRES, James D.,
Althouse,
London, Ont.

BAHCHELI, Tozun S.,
Honours B.A.,
Political Science,
Nicosia, Cyprus,
International Students' Club,
Rod and Gun Club.

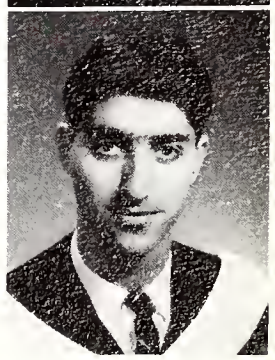

BAILEY, Barbara A.,
Honours B.A.,
Music,
Amherstburg, Ont.,
Gilbert and Sullivan,
Purple Patches,
Concert Band,
Music College Council,
U.W.O. Orchestra.

BAILEY, Bonnie B.,
Honours B.A.,
French and German,
Sarnia, Ont.,
German Club,
Curling Club,
Intramural Sports,
International Students' Club.

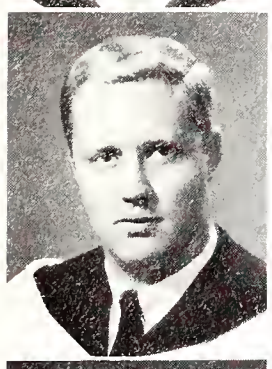

BAILLIE, Aubrey W.,
Honours B.A.,
Business Administration,
Oakville, Ont.,
Bridge Club,
Marketing Club,
Kappa Alpha Society,
Mustang Band,
Seminar '66.

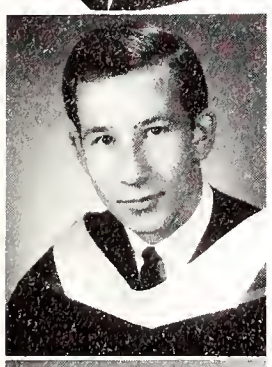

BAIRD, Dennis G.,
B.A.,
General Arts, U.C.,
Sarnia, Ont.,
ROTP,
History Club,
Progressive Conservative Club,
Auto Sport Club,
University Services Rifle Team.

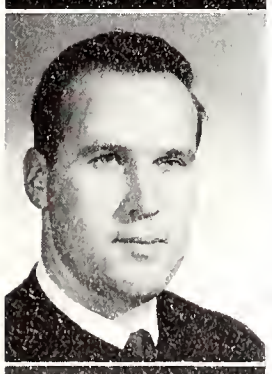

BAKELAAR, Cornelius,
Althouse,
Auburn, Ont.,
Interhouse Sports.

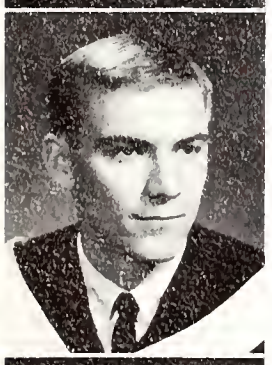

BAKER, W. Edward,
B.A.,
General Arts, M.C.,
Weston, Ont.,
Curling Club,
Intramural Sports.

BAKER, Robert J.,
M.D.,
Chatham, Ont.,
Alpha Kappa Kappa,
Tachycardia,
Sydenham Hall Warden's Council,
Progressive Conservative Club.

BALD, John W.,
B.A.,
General Arts, U.C.,
Niagara Falls, Ont.,
Auto Sports Club,
Geography Club.

BALL, John R.,
B.A.,
General Arts, M.C.,
Kerwood, Ont.

BALLANTINE, Graham W.,
B.A.,
General Arts, C.S.,
London, Ont.,
Intramural Sports.

BALLANTYNE, Rainette D.,
B.Sc.N.,
Kapuskasing, Ont.,
Curling Club,
Intramural Sports.

BALLARD, Patricia A.,
B.A.,
General Arts, M.C.,
London, Ont.,
Purple Patches,
Liberal Club,
Newman Club,
Psychology Club.

BAMSEY, Robert G.,
B.E.Sc.,
Mechanical,
London, Ont.,
Intramural Sports,
Auto Sport Club.

BANKS, Judith L.,
Diploma, Nursing,
Public Health,
Brantford, Ont.,
Curling Club,
Liberal Club,
Bridge Club.

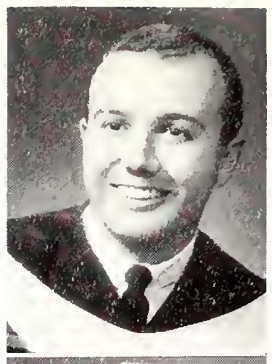

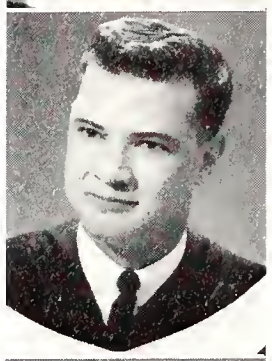

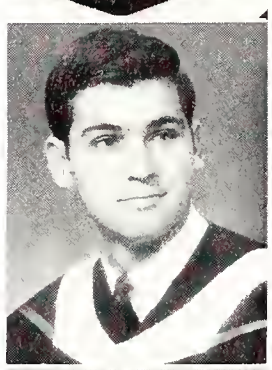

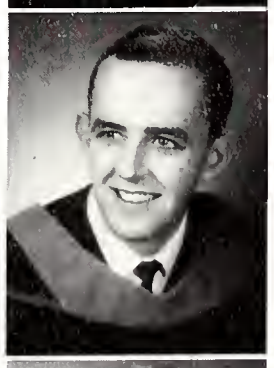

BANNISTER, Leslie R.,
M.D.,
Brantford, Ont.,
C.U.S. Committee,
Tachycardia,
Alpha Kappa Kappa,
Med's Choir,
Intramural Sports.

BARBER, Ronald F.,
LL.B.,
London, Ont.,
Debating Union,
Legal Society Council,
University Students' Council,
Moot Court.

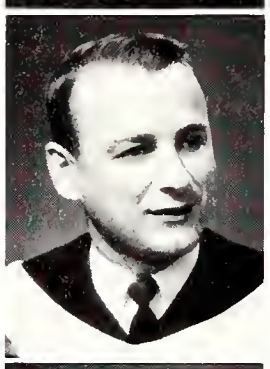

BARIBAULT, James W.,
B.A.,
General Arts, U.C.,
Toronto, Ont.,
Curling Club,
History Club.

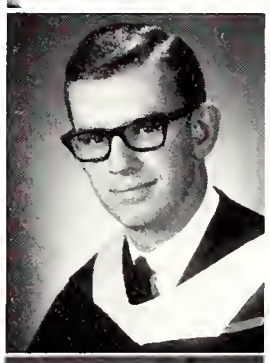

BARNES, Gary R.,
Honours B.A.,
Business Administration,
Port Lambton, Ont.,
Intercollegiate Badminton,
Phi Gamma Delta,
C.A.B. (Manager),
Intramural Sports,
Huron (Don).

BARNHART, Betty J.,
B.A.,
General Arts, U.C.,
Timmins, Ont.

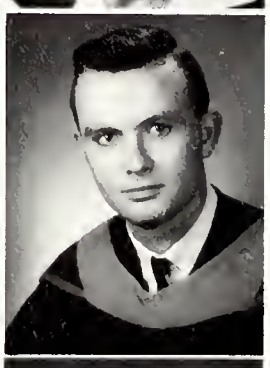

BARR, Glenn E.,
B.E.Sc.,
Civil,
London, Ont.,
The Engineer (Editor),
U.E.S. Council,
E.I.C.

BARR, James A.,
B.A.,
General Arts, H.C.,
Arthur, Ont.,
Huron College Council.

What is Western
What is it really
If I had to tell you
Briefly
Could I answer that
Or will I ever know?

BARRON, Gordon B.,
B.A.,
General Arts, C.S.,
London, Ont.,
Flying Club.

BARTEL, Clara E.,
Honours B.A.,
English,
London, Ont.,
Hesperian Club,
English Club.

BARTER, Shelagh M.,
B.A.,
Secretarial Science,
Willowdale, Ont.,
Ski Club,
Colour Party,
Gymnastics Club,
Gilbert and Sullivan,
Curling Club.

BARTH, Frederick,
LL.B.,
Sudbury, Ont.

BATES, Jean E.,
B.Sc.N.,
Dundas, Ont.,
Nursing Council.

BAUER, Edina G.,
B.A.,
General Arts, C.S.,
Windsor, Ont.,
Liberal Club,
P.H.R.E. Club,
Intercollegiate Swimming.

BAUMAN, Marsha L.,
B.A.,
General Arts, M.C.,
Toronto, Ont.,
Liberal Club,
Social Service Club,
Ski Club.

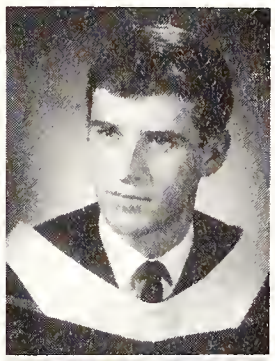

BAUMAN, Wayne,
B.A.,
General Arts, C.S.,
Owen Sound, Ont.,
Western Christian Fellowship.

BAUMAN, Wayne E.,
B.A.,
General Arts, C.S.,
Owen Sound, Ont.,
Zeta Psi,
Curling Club.

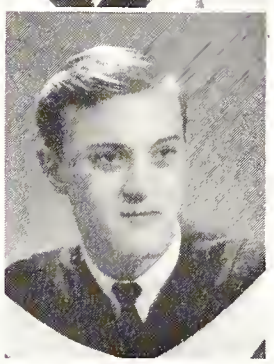

BAUMANN, Will H.,
B.A.,
General Arts, U.C.,
Windsor, Ont.,
German Club.

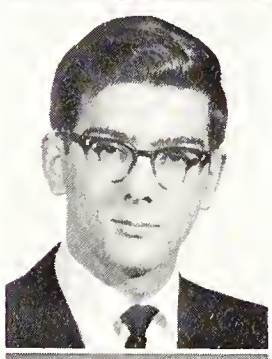

BEAL, G. Douglas,
B.A.,
General Arts, C.S.,
Oshawa, Ont.

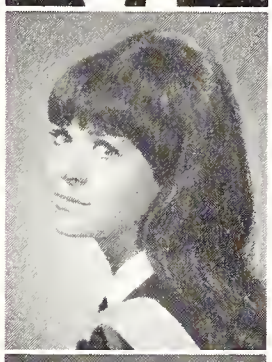

BEAM, Grace C.,
B.A.,
General Arts, M.C.,
Fort Erie, Ont.

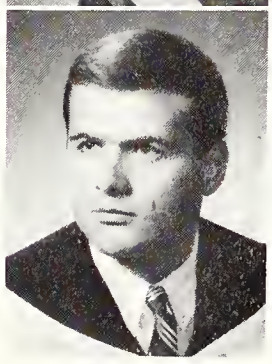

BEAUCHAMP, Marc,
Honours B.A.,
Business Administration,
Montreal, Quebec.

BECKEK, Bonnie A.,
B.A.,
General Arts, M.C.,
Exeter, Ont.,
Kappa Alpha Theta.

BEDGGOOD, Ronald F.,
B.E.Sc.,
Chemical,
Dorchester, Ont.,
E.I.C.,
C.I.C.

BEDNARZ, Irene M.,
Althouse,
Delhi, Ont.,
French Club,
Newman Club,
Curling Club,
Purple Patches.

BEESTON, Paul M.,
B.A.,
General Arts, H.C.,
Welland, Ont.,
Politics Club,
Scottish Dancing,
Intramural Referee.

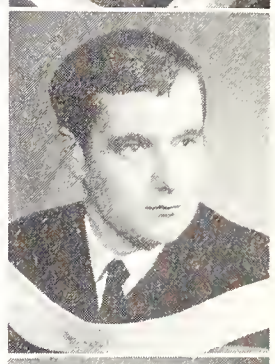

BEGG, Ian M.,
B.A.,
General Arts, M.C.,
Chatham, Ont.,
Phi Gamma Delta,
Inter-Fraternity Council,
Intercollegiate Rugger.

BEGGS, Donald,
Honours B.A.,
History,
Toronto, Ont.,
Huron (Don),
Huron Times (Editor),
History Club.

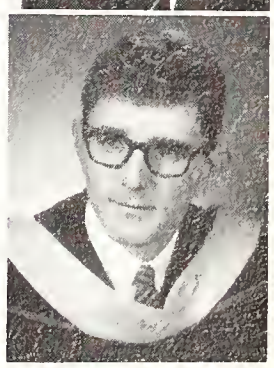

I can sit here and talk to you
Sit here and talk
But the doing and the saying
May not be the same

To you
To me
To now.

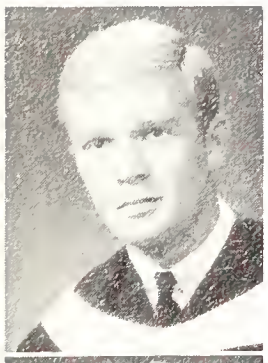

BEILHARTZ, David E.,
B.A.,
General Arts, U.C.,
Sault Ste. Marie, Ont.,
Curling Club.

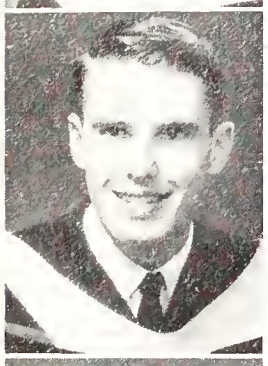

BELBECK, Garry R.,
B.A.,
General Arts, M.C.,
Port Dover, Ont.,
Curling Club.

BELL, D. W.,
Althouse,
Galt, Ont.

BELL, E. Betsy,
B.A.,
General Arts, M.C.,
St. Catharines,Ont.,
Social Service Club,
Purple Patches,
Undergraduate Women's Organization.

BELL, Marjorie J.,
B.Sc.N.,
Thornbury, Ont.,
Curling Club.

BELL, Ronald J.,
B.A.,
General Arts, C.S.,
Milton, Ont.,
Delta Upsilon,
Inter-Residence Sports,
Inter-Fraternity Sports,
Curling Club.

BENEDICT, Ruth,
B.A.,
General Arts, U.C.,
Windsor Ont.

BENNETT, Laurie T.,
B.A.,
General Arts, U.C.,
Meaford, Ont.,
Sigma Chi,
Investment Club,
Curling Club,
Polycon Club.

BENOIT, Herve,
B.A.,
Business Administration,
Longuevil, Quebec,
C.U.S. Committee,
Marketing Club,
International Business Club,
Ski Club.

BENTLEY, Elizabeth G.,
B.A.,
General Arts, M.C.,
Islington, Ont.,
Curling Club,
Social Service Club,
Geography Club,
Intercollegiate Curling.

BERGMAN, Rose,
Althouse,
Delhi, Ont.

BERRY, Susan E.,
B.A.,
General Arts, M.C.,
Kingston,Ont.,
U.W.O. Choir,
Purple Patches.

BESSE, Alexander E.,
Honours B.A.,
Business Administration,
Stayner, Ont.,
Investment Club,
Marketing Club,
Curling Club,
Sydenham Hall Residents' Council.

BESWICK, Philip J.,
Althouse,
London, Ont.

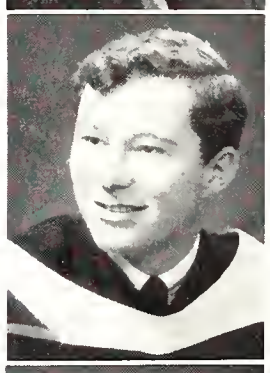

BETHUNE, John I.,
B.A.,
General Arts, M.C.,
Ottawa, Ont.,
Intramural Sports.

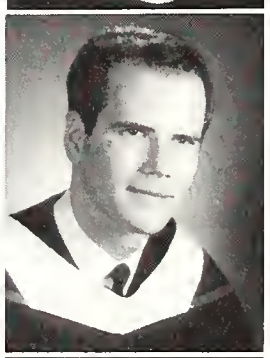

BETTGER, H. William,
Honours B.A.,
Music,
Goderich, Ont.

BEVAN, Nancy J.,
B.A.,
General Arts, U.C.,
Penticton, B.C.,
Intercollegiate Swimming,
Intercollegite Hockey,
Intramural Sports,
P.H.R.E. Club.

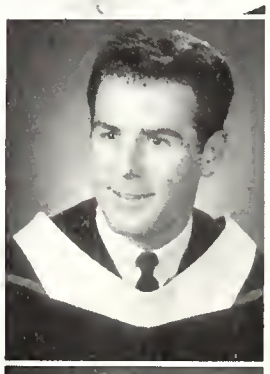

BEYNON, E. Gwyn,
Honours B.A.,
Music,
Ingersoll, Ont.,
Music College Council,
Concert Band (President),
College of Music Opera.

BIGELOW, William J.,
M.D.,
Toronto, Ont.,
Alpha Kappa Kappa,
Alpha Omega Alpha,
Tachycardia.

BIGGS,
S. Christopher,
Honours B.Sc.,
Computer Science,
Toronto, Ont.,
Computer Science Club (President),
Ski Club,
Purple Patches,
Math Club,
Liberal Club.

BIGGS, John G.,
M.D.,
London, Ont.,
Delta Upsilon,
Intramural Sports,
Tachycardia.

BILLOW, Sally,
B.A.,
General Arts, U.C.,
Beaver, U.S.A.,
N.D.P. Club,
Vietnam Action Committee.

BISSET, Shirley J.,
Diploma, Nursing,
Public Health,
Shaker Heights, Ohio,
Nursing Council,
CUSO,
Judo Club,
Tachycardia,
Synchronized Swimming.

BLACK, Patricia J.,
B.Sc.N.,
Toronto, Ont.,
Nursing Council (President),
Tachycardia.

BLACK, Trevor B.,
Honours B.A.,
Business Administration,
London, Ont.,
Investment Club,
Marketing Club,
Ski Club,
Intramural Sports.

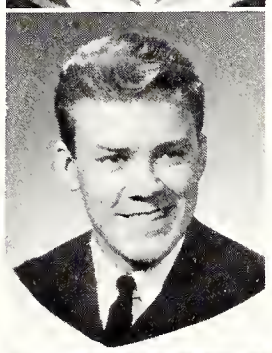

BLACKBURN,
Elizabeth M.,
Honours B.A.,
Music,
Thornhill, Ont.

BLACKBURN,
Robert A.,
Honours B.A.,
P.H.R.E.,
Dresden, Ont.,
Mustang Hockey,
University College Council,
Delta Upsilon.

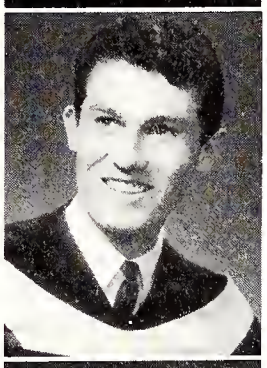

BLACKMORE,
James H.,
B.A.,
General Arts, Huron,
London, Ont.,
Social Service Club,
Servers' Guild.

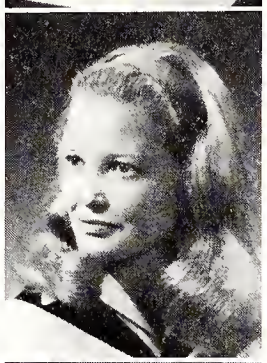

BLACKWELL,
B. Bridget,
B.A.,
General Arts, Brescia,
London, Ont.,
Player's Guild,
Gilbert and Sullivan,
Folk Music Society,
International Students' Club,
Operation Crossroads Africa.

BLACKWOOD, Wendy,
B.A.,
General Arts, H.C.,
Woodstock, Ont.,
Huron College Council (Head Girl),
W.U.S.C.,
Sunday Nine O'Clock Committee,
Purple Patches,
Kappa Alpha Theta.

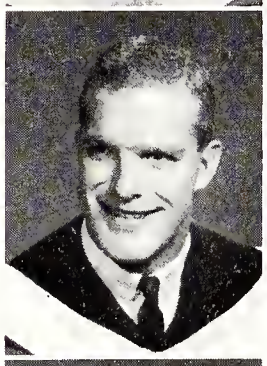

BLAIR, David A.,
Honours B.A.,
Business Administration,
London, Ontario,
Intercollegiate Rowing,
Intramural Sports,
Business Council,
Delta Upsilon.

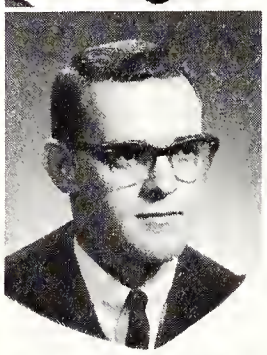

BLAIR, Richard A.,
Honours B.A.,
Business Administration,
Midland, Ont.,
Marketing Club.

BLAKIE, Elizabeth A.,
Diploma, Nursing,
Nursing Education,
Inwood, Ont.,
Nursing Council,
Curling Club,
Purple Patches,
Blood Drive.

BLANDFORD,
Patrick W.,
B.A.,
General Arts, K.C.,
Toronto, Ont.,
Kappa Alpha Society,
King's College Council,
Intramural Sports.

BOBYK, Ludomyr,
Althouse,
St. Thomas, Ont.,
Ukrainian Club (President),
Althouse Newspaper,
St. Thomas Circle "K".

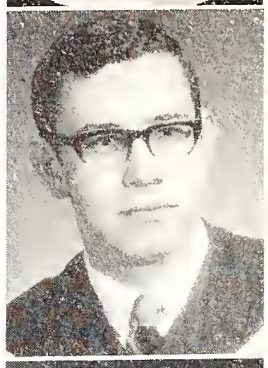

BOGERT, Marion L.,
B.A.,
General Arts, U.C.,
Curling Club,
Ski Club,
White Cross Club,
Community Action Program.

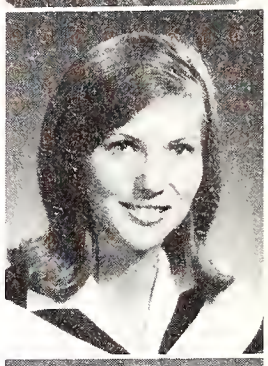

BOISE, Ronald J.,
B.A.,
General Arts, C.S.,
West Hill, Ont.,
Colt Football,
Intramural Sports,
P.H.R.E. Club.

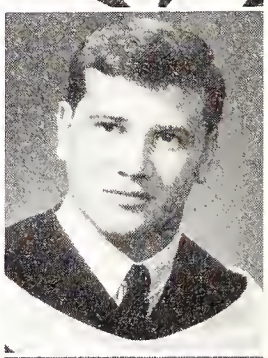

BOLGER, Peter F.,
B.A.,
General Arts, U.C.,
Renfrew, Ont.

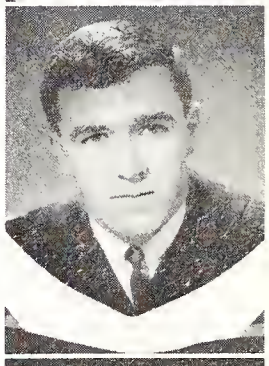

BOLT, Brian D.,
B.A.,
General Arts, C.S.,
St. Thomas, Ont.,
St. Thomas Circle "K".

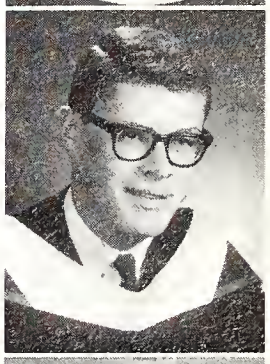

BOLTON, Betty,
B.Sc.N.,
Toronto, Ont.,
Nursing Council,
University Students' Council,
Blood Drive.

BOSTWICK, Wilda B.,
Honours B.A.,
Geography,
Wheatley, Ont.,
Gilbert & Sullivan,
Social Service Club,
Sketch Club,
Geography Club.

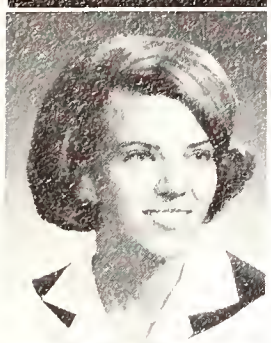

BOTSFORD,
Lindsay J.,
B.A.,
General Arts, U.C.,
London, Ont.,
Gamma Phi Beta,
Curling Club.

BOUCH, Sharon A.,
Althouse,
Lindsay, Ont.

BOUGHNER
WILLAN, B.D.,
M.D.,
Windsor, Ont.,
University College Council,
Meds Journal,
Tachycardia,
Hippocratic Council.

BOULET, Margaret J.,
Honours B.A.,
English and History,
Guelph, Ont.,
Huron (Don),
Undergraduate Women's Organization,
Altar Guild,
Huron Times,
Heritage.

BOWER, Linda L.,
B.A.,
General Arts, M.C.,
London, Ont.

BOWES, Robert G.,
Honours B.A.,
History,
Owen Sound, Ont.,
History Club,
Folk Music Society,
Intramural Sports.

BOWLBY, Gary T.,
B.A.,
General Arts, M.C.,
Ottawa, Ont.,
History Club,
Student Police Force.

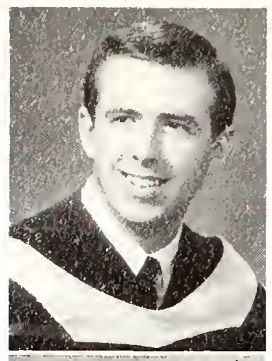

BOWMAN,
P. Margaret,
Diploma, Nursing,
Public Health,
Guelph, Ont.,
Western Christian Fellowship.

BOX, David E.,
Honours B.A.,
Business Administration,
London, Ont.,
International Business Club,
Mustang Football (Manager),
Colt Football,
Intramural Sports,
Marketing Club.

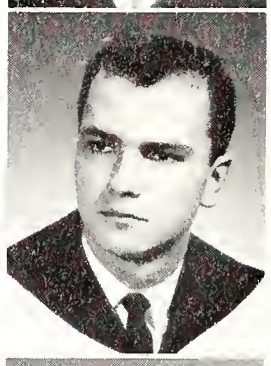

BOX, Ellen F.,
Althouse,
London, Ont.,
Gamma Phi Beta,
Althouse College Council,
University Students' Council.

BOYD, Carol A.,
B.A.,
General Arts, U.C.,
London, Ont.,
Intramural Sports,
Psychology Club,
Newman Club.

BOYD, Eric A.,
B.A.,
General Arts, U.C.,
Scarborough, Ont.,
Intercollegiate Track,
Intercollegiate Harriers,
Athletic Directorate,
Ski Club,
P.H.R.E. Club.

BOYLE, Michael H.,
B.A.,
General Arts, K.C.,
Toronto, Ont.,
King's College Council,
Intramural Sports,
C.I.A.S.P.

BRAATEN, Peter A.,
Honours B.A.,
Economics and Math.,
Don Mills, Ont.,
Phi Delta Theta,
Economics Club,
University College Council.

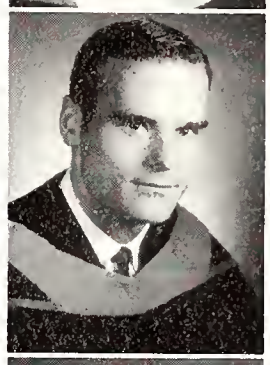

BRACEWELL,
Lloyd W.,
B.E.Sc.,
Civil,
St. Catharines, Ont.,
Rowing Club,
Judo Club,
Bridge Club,
Ski Club.

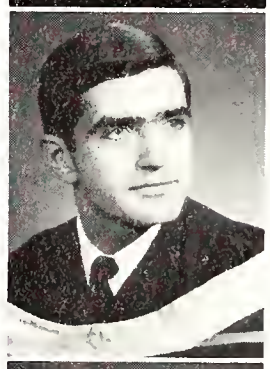

BRADBROOKE,
William G.,
B.A.,
General Arts, M.C.,
London, Ont.,
Mustang Football,
Kappa Alpha Society,
U.N.T.D.

BRADFORD, Linda P.,
B.A.,
General Arts, U.C.,
London, Ont.,
United Appeal Variety Show,
Purple Patches,
Gilbert and Sullivan,
Progressive Conservative Club.

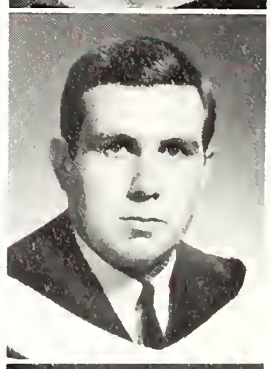

BRADLEY,
Fredrick J.,
Honours B.A.,
Business Administration,
Ottawa, Ont.,
Marketing Club,
Auto Sport Club,
Inter-Reisdence Sports.

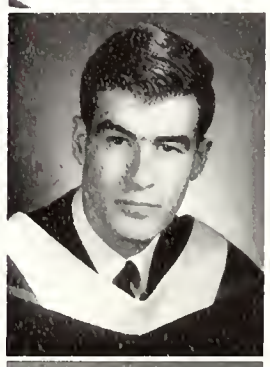

BRADLEY, John S.,
Honours B.Sc.,
Physics,
Sarnia, Ont.,
Mustang Band,
Sunday Nine O'Clock Committee,
White Cross Club.

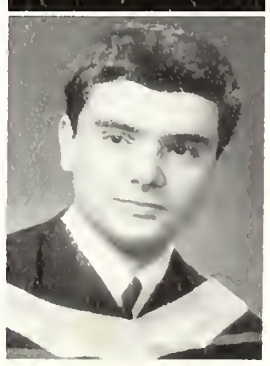

BRADT, James R.,
B.A.,
General Arts, H.C.,
Vineland Station, Ont.,
Folk Music Society,
Community Action Program.

BRADY, Elizabeth,
Honours B.A.,
English and
Philosophy,
Willowdale, Ont.,
Kappa Alpha Theta,
Philosophy Club,
Pan-Hellenic Council.

BRAS, Robert W.,
B.A.,
General Arts, U.C.,
Toronto, Ont.,
Phi Delta Theta.

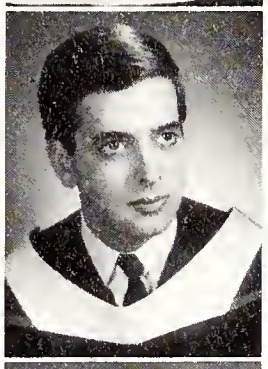

BREBNER, Lee B.,
B.A.,
General Arts, U.C.,
Meaford, Ont.,
Liberal Club,
Bridge Club,
United Nations Club.

BREMNER, Janet E.,
B.A.,
General Arts, U.C.,
London, Ont.,
Purple Poll,
French Club.

BRESCACIN,
Donald A.,
B.A.,
General Arts, M.C.,
Sault Ste. Marie, Ont.,
Mustang Football,
Colt Football,
P.H.R.E. Club,
Westminster
Residents' Council.

BRIGGS, Lynn M.,
B.A.,
General Arts, M.C.,
Burlington, Ont.,
Folk Music Society,
Social Service Club,
Coffee House
Executive,
Ski Club.

BRIMMER, Peter C.,
Honours B.A.,
Busines
Administration,
Camlachie, Ont.,
Intramural Sports,
Marketing Club,
Sailing Club,
Ski Club.

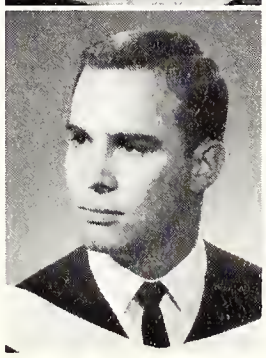

BRINE, Irene,
B.A.,
General Arts, U.C.,
London, Ont.

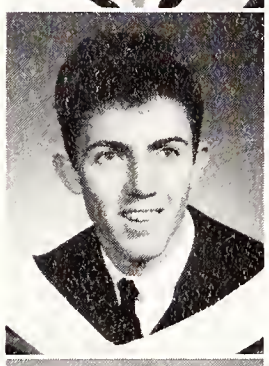

BRINE, Robert A.,
B.A.,
General Arts, K.C.,
London, Ont.,
Kingsmen
(Associate Editor),
Regalia,
Ski Club,
Mustang Band,
Interfaculty Sports.

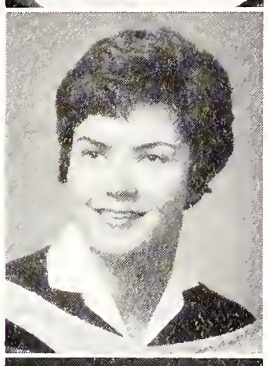

BRIOUX,
Karen D.M.,
B.Sc.N.,
Toronto, Ont.,
C.I.A.S.P.,
Newman Club,
Curling Club.

BRODACK, Judith P.,
B.A.,
General Arts, M.C.,
Port Arthur, Ont.

BRODERS, Dace I.,
B.A.,
General Arts, M.C.,
Toronto, Ont.

BROOKS, Edward D.,
B.E.Sc.,
Civil,
Tupperville, Ont.,
E.I.C.

BROOKS,
Georgina F.,
B.A.,
General Arts, C.S.,
Loring, Ont.,
Women's Athletic
Association,
Curling Club,
C.I.C.

BROUSE, Fern E.,
B.A.,
Secretarial Science,
Ottawa, Ont.,
Purple Patches,
History Club,
Progressive
Conservative Club,
Canterbury Club.

BROWN, Beverley J.,
B.A.,
General Arts, M.C.,
Toronto, Ont.,
Sailing Club,
Fencing Club,
Community Action
Program.

BROWN, Carol A.,
B.A.,
General Arts, U.C.,
Parkhill, Ont.,
United Church Club,
Gilbert and Sullivan.

Is the past a crutch
To broken dreams
Or cement blocks
Or dandelions in a perfect lawn
We've had three or four years of past
You and I
Three or four years
Here
At Western.

It was warm
I remember
Warm and beanies
And frosh week
At Western.

BROWN, Evelyn E.,
Althouse,
Amherstburg, Ont.

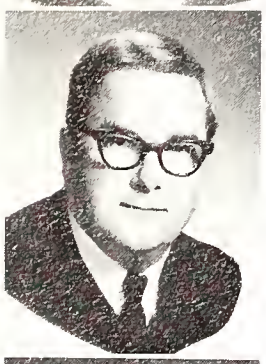

BROWN, J. Herbert,
Honours B.A.,
Business Administration,
St. Thomas, Ont.,
Marketing Club,
Business King Contest,
Curling Club.

BROWN, Joseph P.,
B.A.,
General Arts, U.C.,
Burks Falls, Ont.,
Liberal Club.

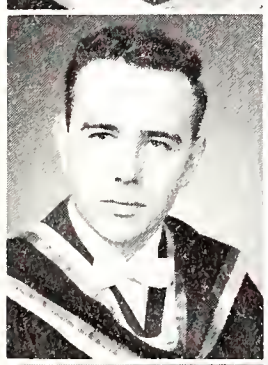

BROWN, J. Edward,
Althouse,
Dresden, Ont.

BROWN, John H.,
B.A.,
General Arts, U.C.,
Ottawa, Ont.,
United Church Club,
Gazette,
Inter-Faith Council.

BROWN, Judith E.,
B.A.,
General Arts, M.C.,
St. Pauls, Ont.,
Westminster Spokesman,
Liberal Club.

BROWN, Norman L.,
B.A.,
General Arts, H.C.,
Niagara Falls, Ont.

BROWN, Vaughn A.,
Honours B.A.,
English and History,
London, Ont.,
Curling Club,
History Club.

BROWNRIDGE, John E.,
B.A.,
General Arts, M.C.,
Stayner, Ont.,
Curling Club,
Intramural Sports.

BRUNTON, Wendy E.,
Diploma, Nursing,
Public Health,
Sudbury, Ont.,
Ski Club,
Curling Club,
Tachycardia,
Intramural Sports.

BRYAN, Deborah D.,
Diploma, Nursing,
Education,
London, Ont.,
Curling Club,
Blood Drive,
Purple Patches.

BRYAN, N. Richard,
B.A.,
General Arts, M.C.,
Niagara-on-the-Lake, Ont.,
Film Society,
French Club.

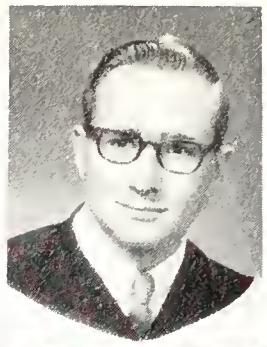

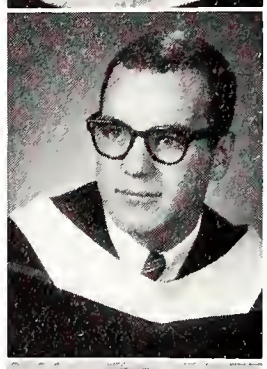

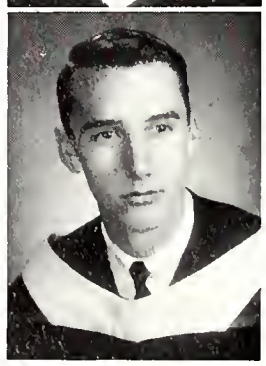

BUCHANAN, Jerry N.,
LL.B.,
London, Ont.,
Law Review.

BUCHANAN, Patricia E.,
B.A.,
General Arts, U.C.,
Ottawa, Ont.,
Pi Beta Phi,
Liberal Club,
History Club,
Film Society,
French Club.

BUCHANAN, Shirley F.,
B.Sc.N.,
Sudbury, Ont.

BUCKLAND, Mary E.,
Honours B.A.,
English and History,
Kitchener, Ont.,
Huron Residence (Co-Convenor),
Arts and Letters Society.

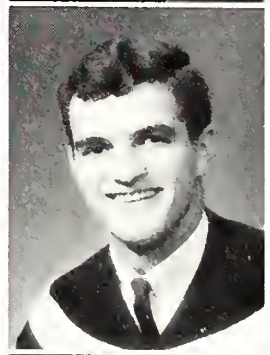

BUESINK, John,
B.A.,
General Arts, M.C.,
Strathroy, Ont.

BUKTA, Joseph F.,
Honours B.Sc.,
Chemistry,
Courtland, Ont.

BULLOCK, James M.,
M.D.,
London, Ont.,
Hippocratic Council (President),
Tachycardia,
Med's Journal,
Intramural Sports.

The place was caught up
With mounds of people
And if you hadn't had that badge
I would have never
Known your name.

BUMA, Nicholas H.,
B.A.,
General Arts, C.S.,
St. Thomas, Ont.,
Calvinistic Students' Club.

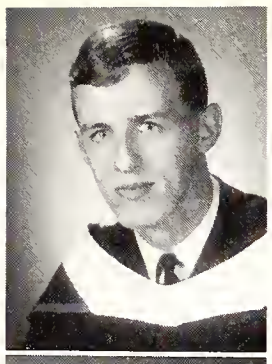

BURGESS, Bruce W.,
B.A.,
General Arts, U.C.,
Toronto, Ont.,
Purple Patches,
U.W.O. Choir,
Gilbert and Sullivan,
Sunday Nine O'Clock Committee,
Sydenham Scroll,
Sailing Club.

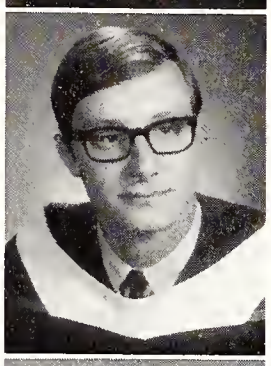

BURKE, Graham H.,
B.A.,
General Arts, C.S.,
Sarnia, Ont.,
Purple Patches,
C.I.C.,
Auto Sport Club,
Ski Club,
Sailing Club,
Archery Club,
Intramural Sports.

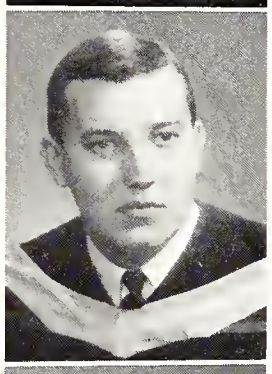

BURLEY, Ida L.,
Althouse,
Thedford, Ont.

BURNETT, Ross E.,
Honours B.A.,
Business Administration,
Thornhill, Ont.,
Intercollegiate Rowing,
Phi Delta Theta,
Ski Club,
T.N.T.P.C.

BURRIDGE, Larry A.,
B.A.,
General Arts, U.C.,
Toronto, Ont.

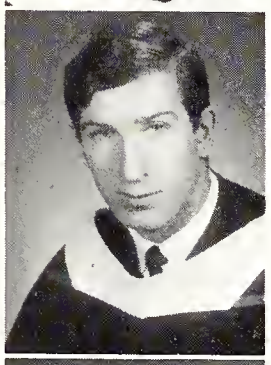

BURRILL, S. Jane,
B.A.,
General Arts, M.C.,
Sarnia, Ont.

BURROWS, E. Elizabeth,
B.A.,
Secretarial Science,
Stratford, Ont.,
Pi Beta Phi,
Social Service Club,
United Church Club.

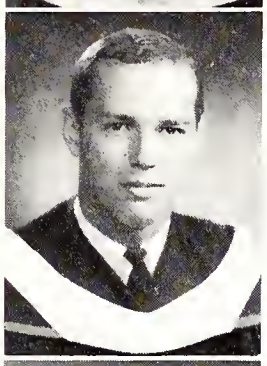

BURTON, John H.,
Honours B.A.,
Business Administration,
Islington, Ont.,
Purple Patches (Producer),
Dollars and Sense,
Parents' Day Convenor,
Medway Monitor,
Marketing Club,
Gazette.

BURTON, Pamela J.,
B.A.,
General Arts, U.C.,
Islington, Ont.,
Kappa Alpha Theta,
Curling Club,
Social Service Club,
Purple Poll.

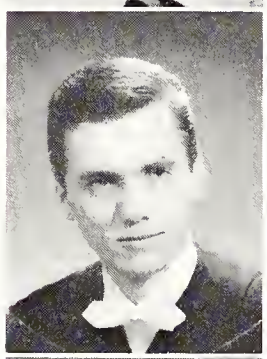

BUTCHER, Edward R.,
LL.B.,
London, Ont.

BUTCHERS, Dawn V.,
B.Sc,N.,
Alliston. Ont.,
Curling Club,
Intramural Sports.

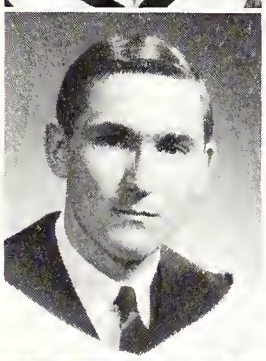

BUTLER, Gary G.,
Honours B.A.,
Business Administration,
Brampton, Ont.,
Investment Club,
Purple Patches,
Building Committee,
International Business Club,
Undergraduate Lecture Series.

BUTSKA, Milania,
B.A.,
General Arts, H.C.,
Virgil, Ont.,
Russian Club,
Liberal Club,
Auto Sport Club.

BUTTON, Barbara A.,
B.A.,
General Arts, M.C.,
Stouffville, Ont.,
Ski Club,
Sailing Club,
Kappa Alpha Theta,
Purple Spur,
University College Council.

BYRNES, Michael B.,
Honours B.Sc.,
Physics,
London, Ont.,
Liberal Club,
I.E.E.E.,
Canadian Association of Physicists.

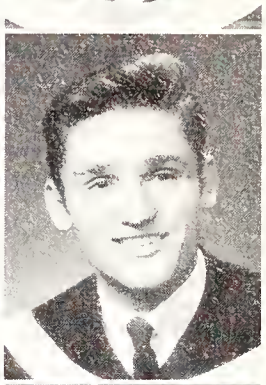

CAFFYN, Eunice H.,
B.A.,
General Arts, M.C.,
Ingersoll, Ont.

CAIN, John P.,
M.D.,
Port Credit, Ont.,
Alpha Kappa Kappa,
Tachycardia,
Sydenham Hall Residents' Council (President),
Medway Monitor,
Progressive Conservative Club.

CAIN, Lynda A.,
B.A.,
General Arts, Brescia,
Toronto, Ont.,
Purple Spur Society,
Newman Club,
Lingard Society,
Ski Club,
Intramural Sports.

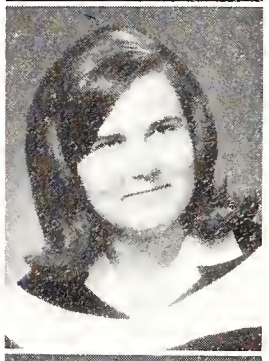

CAIRNCROSS, James H.,
B.E.Sc.,
Civil,
London, Ont.,
Kappa Alpha Society,
Investment Club.

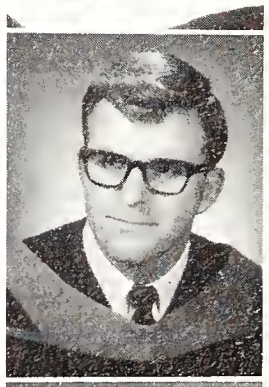

CALEY, Sandra M.,
B.A.,
General Arts, M.C.,
West Lorne, Ont.,
French Club,
White and Wine Society.

CALLAGHAN,
John J.,
B.A.,
General Arts, K.C.,
London, Ont.,
Intramural Sports,
Newman Club,
King's College Council,
Kappa Alpha Society.

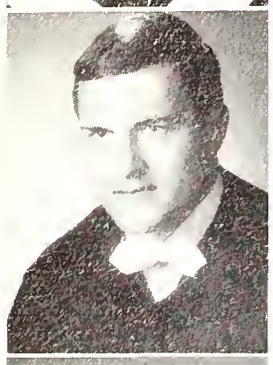

CAMPBELL,
D. Robbie,
M.D.,
London, Ont.,
Tachycardia,
Intercollegiate Track,
Colt Basketball,
Mustang Football,
Intercollegiate Wrestling.

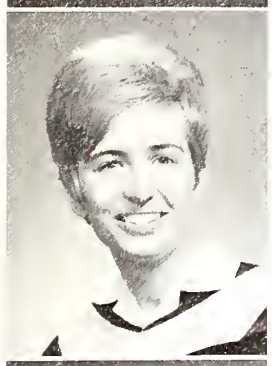

CAMPBELL,
Glenda L.,
B.A.,
General Arts, M.C.,
London, Ont.

CAMPBELL, Jane P.,
B.A.,
General Arts,
Brescia,
Midland, Ont.,
Newman Club,
Intramural Sports,
Home Economics Club,
Italian Club.

CAMPBELL,
Sister Joanne,
B.Sc.N.,
London, Ont.

CAMPBELL, John C.,
B.A.,
General Arts, K.C.,
London, Ont.,
Newman Club,
Progressive Conservative Club,
Debating Union.

CAMPBELL, Joy E.,
Althouse,
Delaware, Ont.,
Curling Club,
Inter-Varsity Christian Fellowship.

CAMPION, John A.,
B.A.,
General Arts, U.C.,
London, Ont.,
Delta Upsilon,
University College Council,
Purple Spur Society,
College of Science Council,
Intramural Sports.

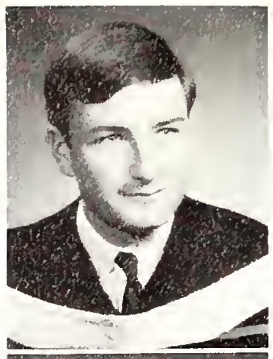

CANNING, Leonard,
B.A.,
General Arts, U.C.,
Toronto, Ont.

CAPLAN, John G.,
Honours B.A.,
Journalism, U.C.,
London, Ont.,
Liberal Club,
Bridge Club,
Gazette (Associate Editor).

CARMAN,
Suzanne E.,
B.A.,
General Arts, U.C.,
Pine Grove, Ont.,
Ski Club,
Archery Club.

CARR, Elizabeth M.,
B.A.,
Secretarial Science,
Toronto, Ont.,
Ski Club,
Curling Club,
Intramural Sports.

CARR, James E.,
B.A.,
General Arts, H.C.,
Port Hope, Ont.,
Kappa Alpha Society
Intramural Sports,
Progressive Conservative Club,
Student Jury.

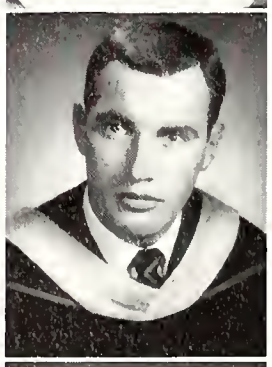

CARR, Sheldon P.,
B.A.,
General Arts, M.C.,
Toronto, Ont.,
Beta Sigma Rho,
Intramural Sports.

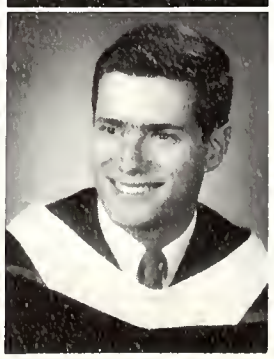

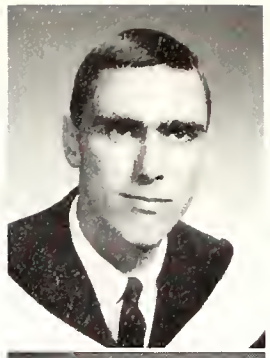

CARROLL, James E.,
B.A.,
General Arts, K.C.,
Windsor, Ont.,
Intramural Sports.

CARSEN, Candace L.,
B.A.,
General Arts, M.C.,
London, Ont.

CARSON, Carol L.,
B.A.,
General Arts, U.C.,
Toronto, Ont.,
Curling Club.

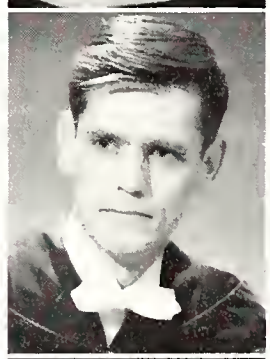

CARTER, James F.,
LL.B.,
Sault Ste. Marie, Ont.

CARTER, Janice G.,
B.A.,
General Arts, U.C.,
London, Ont.,
Social Service Club,
French Club.

CARTER, I. Keith,
B.A.,
General Arts, U.C.,
St. Thomas, Ont.,
Gilbert and Sullivan,
Rod and Gun Club,
Curling Club,
Liberal Club,
United Church Club.

CASSELMAN,
Ronald C.,
M.D.,
Dunnville, Ont.,
Alpha Kappa Kappa,
Tachycardia,
Meds Journal,
Intramural Sports.

It was confusing
This rah-rah
Which a blonde with quite large breasts
Tried to convey
As her purple spur button bounced
And her mouth moved
Western Western Western U.

And after that first week
I couldn't remember why I'd come here
(either marks or money)
(good or bad)
Or why I wanted to stay
Or what I was doing here
But I stayed.

CAVERS, Barbara J.,
B.A.,
General Arts, U.C.,
London, Ont.,
Gilbert and Sullivan,
Psychology Club.

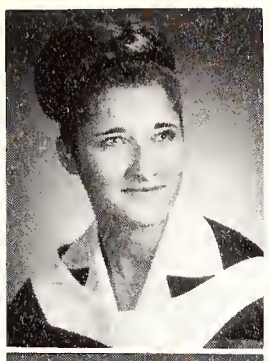

CHALMERS, David M.,
B.A.,
General Arts, C.S.,
London, Ont.,
Auto Sport Club,
Purple Patches,
Flying Club.

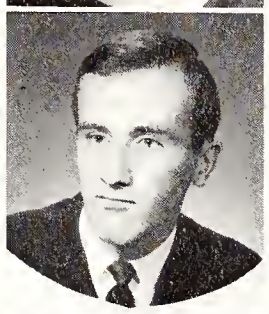

CHANDLER,
Margaret J.,
B.A.,
General Arts, U.C.,
Brantford, Ont.,
Intercollegiate Swimming,
Community Action Program.

CHANYI, Ronald W.,
B.A.,
General Arts, M.C.,
Scotland, Ont.

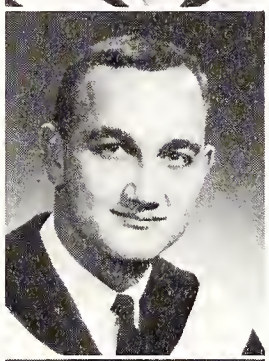

CHAPLIN, Jeffrey A.,
Honours B.A.,
Business Administration,
Toronto, Ont.,
Marketing Club,
Investment Club,
Auto Sport Club,
Dollars and Sense,
Medway Hall Residents' Council.

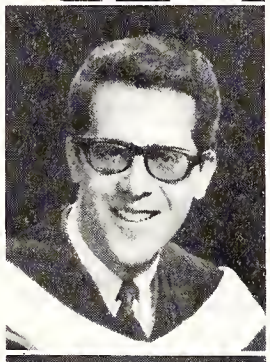

CHAPMAN, Judith A.,
Althouse,
Sarnia, Ont.

CHAPMAN, Karen J.,
B.A.,
General Arts, H.C.,
Amherstburg, Ont.,
Heritage,
History Club,
Intramural Sports,
Huron Residents' Council.

CHARBONEAU,
Susan D.,
Honours B.A.,
Business Administration,
Islington, Ont.

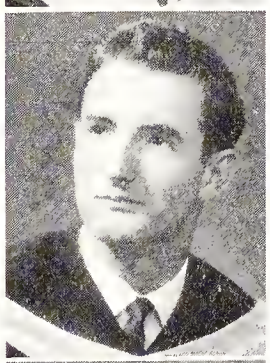

CHARLTON,
J. Steven,
Honours B.Sc.,
Computer Science,
Blenheim, Ont.,
Ski Club,
Purple Patches,
Math Club,
Liberal Club,
Computer Science Club,
Judo Club.

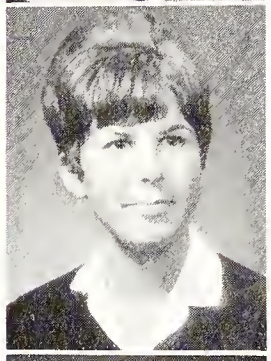

CHARTERS,
Caroline A.,
Diploma, Nursing,
Administration,
Brampton, Ont.

CHEREMETA,
Elizabeth M.,
B.A.,
General Arts, C.S.,
Woodstock, Ont.,
Social Service Club,
Judo Club,
Western Christian Fellowship.

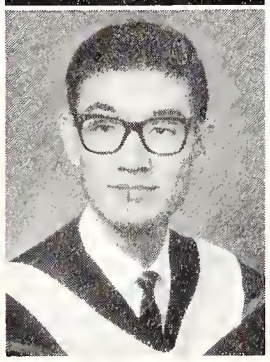

CHEW, Hemming A.,
Honours B.Sc.,
Chemistry,
Toronto, Ont.,
C.I.C.

CHEYNE, Emily A.,
Althouse,
Hillsburgh, Ont.

CHIAPPETTA,
Michael S.,
B.A.,
General Arts, M.C.,
Sault Ste. Marie, Ont.,
Liberal Club.

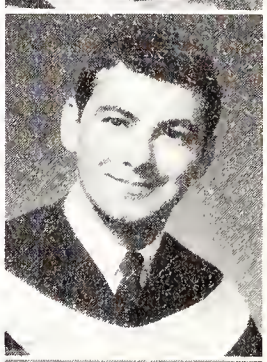

CHIOVETTI,
Corinne A.,
Diploma, Nursing,
Public Health,
Agincourt, Ont.,
Newman Club,
Blood Drive,
C.I.A.S.P.

CHITTICK, Bonnie J.,
B.A.,
General Arts, M.C.,
Guelph, Ont.,
Fencing Club,
Psychology Club,
Science Women's Society,
Community Action Program.

CHOPKA, Alfred H.,
Althouse,
Puslinch, Ont.

CHOWEN, Shanna C.,
B.A.,
General Arts, M.C.,
St. Thomas, Ont.,
Intramural Sports,
Social Service Club.

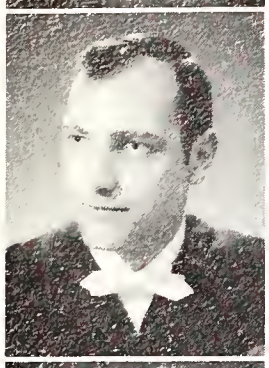

CHRISTIE,
Edward A.,
LL.B.,
London, Ont.

CHRISTIE, Janice I.,
B.A.,
General Arts, U.C.,
Cromarty, Ont.

CHRISTOPHERSON,
Sigrid A.,
B.A.,
General Arts, Music,
Willowdale, Ont.,
Gilbert and Sullivan,
Purple Spur,
U.W.O. Choir,
Music College
Council,
Executive Committee
For Colleges.

CHURCH, Judith A.,
Honours B.A.,
Physical Education,
Sudbury, Ont.,
Intramural Sports,
Intercollegiate
Field Hockey,
Intercollegiate
Basketball,
Women's Athletic
Association
(President).

CICCARELLI,
Terrance,
B.A.,
General Arts, H.C.,
Etobicoke, Ont.,
Huron Drama Society,
Intramural Sports,
Huron College
Council,
Arts and Letters
Society.

CINO, Sebastian J.,
B.A.,
General Arts, K.C.,
Hamilton, Ont.,
Intramural Sports,
Colt Football,
Newman Club,
Italian Club.

CLANCY, Margaret L.,
B.A.,
General Arts, Brescia,
Sombra, Ont.,
Brescia College
Council,
Intramural Sports,
Italian Club,
Club Commission.

CLARK, Carol H.,
M.D.,
Goderich, Ont.,
Osler Society,
Tachycardia,
Ski Club,
Meds Journal.

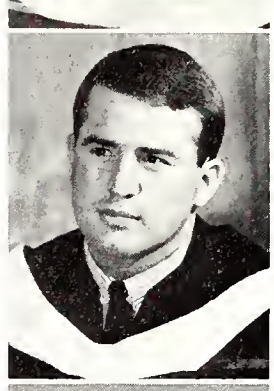

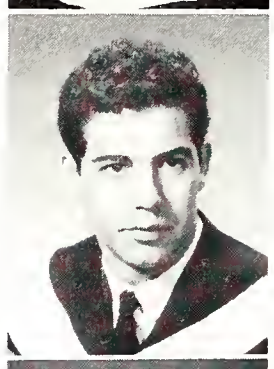

CLARK, David A.,
M.D.,
Peterborough, Ont.,
Tachycardia,
Meds Journal,
Alpha Omega Alpha,
Osler Society,
Medway Monitor,
Ski Club.

CLARK, Ruth A.,
B.A.,
General Arts, M.C.,
Galt, Ont.

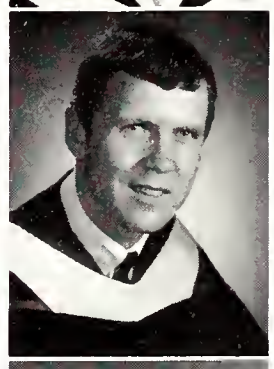

CLARKE, David C.,
Honours B.A.,
Music,
London, Ont.,
Purple Spur,
Purple Patches,
Intramural Sports,
Choral Ensemble,
Alumni Variety
Show,
United Appeal Variety
Show.

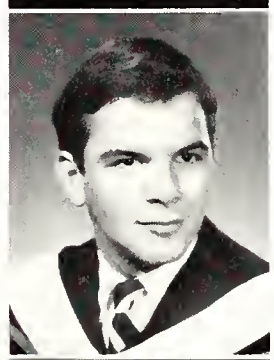

CLARKE, James M.,
B.A.,
General Arts, U.C.,
London, Ont.,
Ski Club.

CLARKE, M. Jane,
Honours B.A.,
Physical Education,
Ancaster, Ont.,
Intramural Sports,
Gazette,
Women's Athletic
Association,
Intercollegiate
Volleyball.

CLARKE, Richard N.,
LL. B.,
Noranda, Quebec,
Legal Society
Council,
Sigma Chi,
Intramural Sports,
Intercollegiate Moot
Court,
Advocacy Program.

CLASS, Margaret L.,
Diploma, Nursing,
Public Health,
Waterloo, Ont.,
Western Christian
Fellowship,
Social Service Club.

There was a dance at the mall
And line-ups for books
But mostly
There were faces
And it was quite alone.

I met you in english 20
I courted you in chemistry 20
I loved you in history 20
I left you in math 20.

My roommate got very drunk
At the frosh hop
And de-capped everyone
There was booze
And cops
And even some frosh
But I
I stayed home
And wondered why I was there.

CLAYTON, Donald F.,
B.A.,
General Arts, M.C.,
Islington, Ont.,
Psychology Club,
Auto Sport Club.

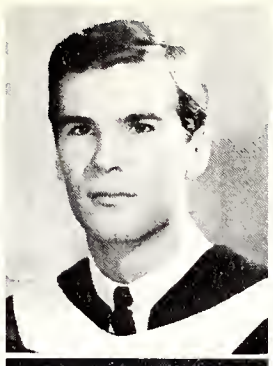

CLEMENTS,
Christine,
B.A.,
Secretarial Science,
Scarborough, Ont.,
Purple Patches.

CLOUSTON, John S.,
Honours B.A.,
French and Spanish,
London, Ont.,
Spanish Club.

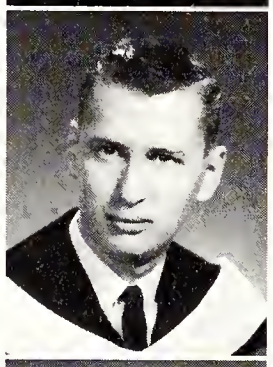

COBLEY, Virginia M.,
Althouse,
St. Catharines, Ont.,
Progressive Conservative Club,
Althouse Drama Society.

COCHRANE,
Gordon S.,
B.A.,
General Arts, C.S.,
Brantford, Ont.,
Intramural Sports,
Judo Club,
Liberal Club,
Ski Club,
Community Action Program.

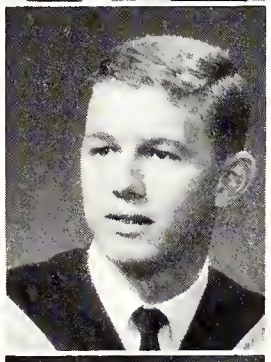

COCHRANE, W. Alan,
Althouse,
Clinton, Ont.,
Intramural Sports,
Interhouse Sports.

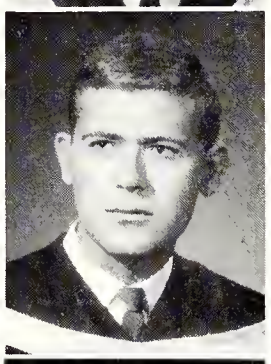

COLCLEUGH,
Robert G.,
M.D.,
London, Ont.,
Purple Spur Society (President),
Beta Theta Pi,
Alpha Omega Alpha,
University Students' Council,
Tachycardia,
Hippocratic Council.

COLE, Cora Mae,
B.Sc.N.,
London, Ont.

COLE, Jean,
B.A.,
General Arts, M.C.,
Bowmanville, Ont.,
Intramural Sports,
Purple Patches.

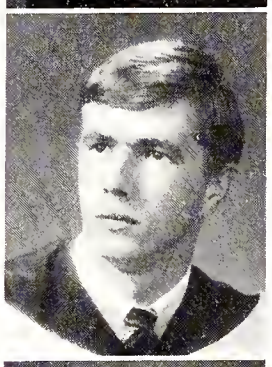

COLE, Thomas E.,
B.A.,
General Arts, M.C.,
Weston, Ont.,
Bridge Club,
Liberal Club,
Student Police Force,
History Club,
Zeta Psi.

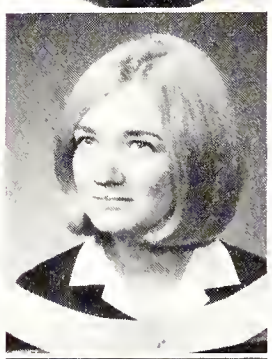

COLES, Mary Ann,
B.A.,
General Arts, U.C.,
St. Catharines, Ont.,
Purple Patches,
Ski Club,
Film Society,
Liberal Club,
Newman Club,
Alumni Variety Show.

COLLINGS, Claire A.,
B.A.,
General Arts, Brescia,
Elliot Lake, Ont.,
Intramural Sports,
C.I.A.S.P.,
Curling Club,
Community Action Program,
Christian Radicals.

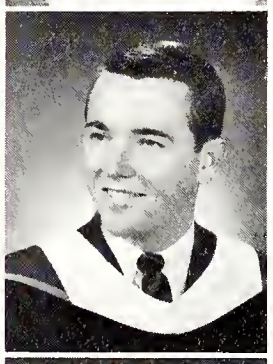

COLLINS,
Frederick J.,
B.A.,
General Arts, U.C.,
St. Catharines, Ont.,
U.W.O. Choir,
Polycon Club,
Delta Upsilon,
Sunday Nine O'Clock Committee.

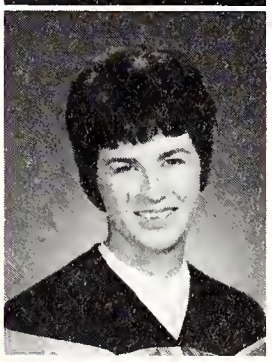

COLLINS, Karen L.,
Althouse,
Arvida, Quebec,
Curling Club.

CONCESSI,
Joanne M.,
B.A.,
General Arts, M.C.,
Port Colborne, Ont.,
Newman Club.

CONN, George W.,
Honours B.A.,
Mathematics,
Lucknow, Ont.,
U.W.O. Choir,
Gilbert and Sullivan,
Math Club.

CONNELL, Hally R.,
Honours B.A.,
Music,
Spencerville, Ont.,
Music College Council,
Pi Beta Phi,
U.W.O. Choir,
Sunday Nine O'Clock Committee,
Progressive Conservative Club.

CONNOLLY,
Monica A.,
Honours B.A.,
Latin and Greek,
Oshawa, Ont.

CONRAD,
Cameron G.,
B.A.,
General Arts, U.C.,
St. Thomas, Ont.,
Purple Patches,
N.D.P. Club,
English Club.

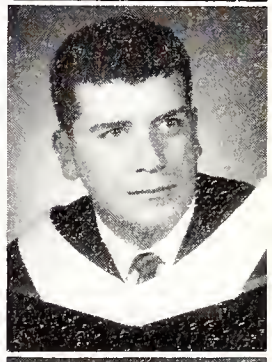

CONWAY, Patrick J.,
B.A.,
General Arts, U.C.,
Sarnia, Ont.

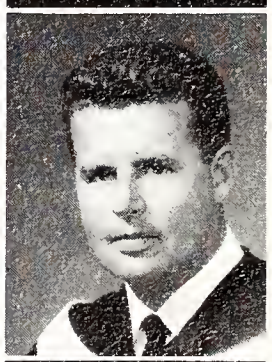

COOK, M. Lloy,
Honours B.A.,
Psychology,
Fort William, Ont.

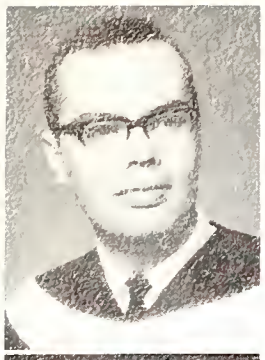

COOKE, Brian G.,
Honours B.Sc.,
Computer Science,
London, Ont.,
Computer Science Club,
Progressive Conservative Club,
Broadcasting Society.

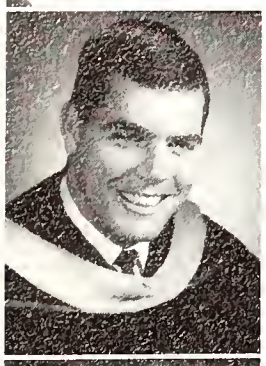

COONAN, Wayne J.,
B.A.,
General Arts, K.C.,
London, Ont.,
Phi Delta Theta,
Intramural Sports,
Newman Club,
The Kingsman.

COOPER, Dorothy E.,
B.A.,
General Arts, H.C.,
Thorndale, Ont.,
Huron Times,
Chancel Guild,
Compline Committee.

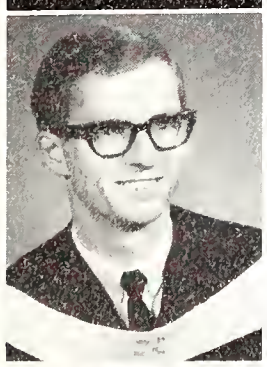

COOPER, J. Walter,
B.A.,
General Arts, U.C.,
Vittoria, Ont.,
Westminster Spokesman,
Liberal Club,
White Cross Club,
Philosophy Club,
Player's Guild.

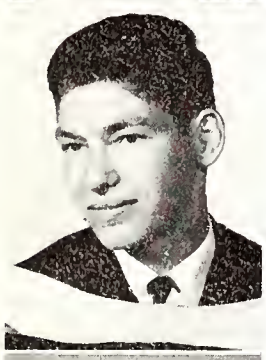

COOPER, Kevin R.,
Honours B.Sc.,
Physics,
Scarborough, Ont.,
Auto Sport Club,
Folk Music Society,
Rod and Gun Club.

COPE, Edna M.,
Diploma, Nursing,
Education,
North Bay, Ont.

CORBET, William P.,
B.A.,
General Arts, C.S.,
London, Ont.,
Phi Gamma Delta,
Ski Club,
Judo Club.

CORDS, Donald F.,
B.A.,
General Arts, M.C.,
St. Catharines, Ont.,
Ski Club,
Flying Club,
Progressive Conservative Club.

CORNISH, Lee Ann M.,
B.A.,
General Arts, M.C.,
Stratford, Ont.,
White Cross Club,
Curling Club,
Gilbert and Sullivan,
Fencing Club.

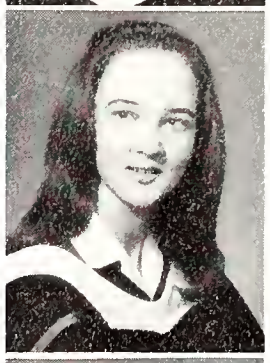

COUCKUYT, Andy E.,
Honours B.Sc.,
Chemistry,
Aylmer, Ont.,
C.I.C. (President).

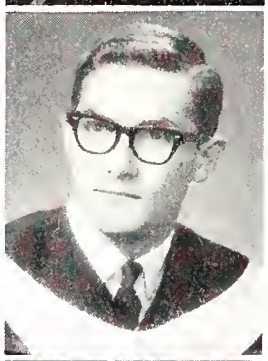

COULES, Stanley R.,
B.A.,
General Arts, M.C.,
Toronto, Ont.,
Chess Club.

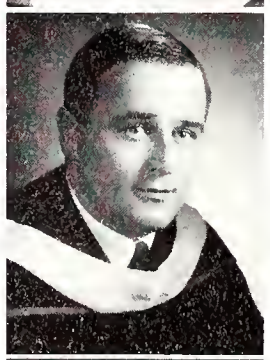

COULTER, Earlby S.,
B.A.,
General Arts, H.C.,
London, Ont.

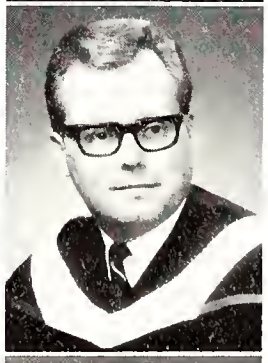

COULTES, Murray E.,
B.E.Sc.,
Electrical,
Wingham, Ont.,
Curling Club,
Engineering Journal,
E.I.C.

COUSINS, Ian R.,
Honours B.A.,
Business Administration,
London, Ont.,
Liberal Club,
Marketing Club,
Investment Club,
International Business Club.

COX, Bernard G.,
B.E.Sc.,
Chemical,
Inwood, Ont.,
Intramural Sports,
The Engineer.

COX, M. Joanne,
B.A.,
General Arts, C.S.,
Oshawa, Ont.,
Gamma Phi Beta,
Curling Club.

COY, Sarah M.,
B.A.,
General Arts, M.C.,
St. Catharines, Ont.

CRABB, Daniel E.,
Althouse,
Simcoe, Ont.,
Intramural Sports,
Curling Club.

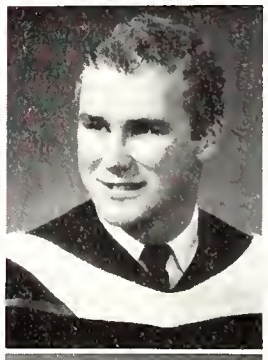

CRACK, Anthony B.,
B.A.,
General Arts, C.S.,
Richmond Hill, Ont.,
Delta Upsilon,
Cheerleader,
Purple Spur.

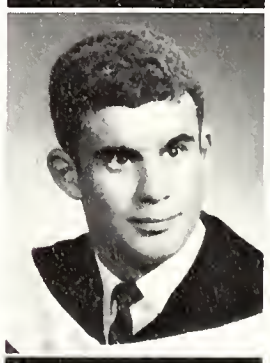

CRACK, Dennis E.,
B.A.,
General Arts, K.C.,
Oakville, Ont.,
Sigma Chi,
Intramural Sports,
University Students' Council,
King's College Council.

CRACKOWER, Sidney H.,
B.A.,
General Arts, C.S.,
Toronto, Ont.

Frosh and freshness
Suddenly left
Through a side door
And the new christy minstrels
Had green-greened themselves
Dry
Two albums ago
And now you and I
Seemed more at home
In this home
And once then
You turned and asked
Me
Just what Western was
And why it was
And where and how and who?

CRAIG, Allison J.,
Althouse,
Renfrew, Ont.

CRAIG, Cassandra M.,
B.A.,
General Arts, U.C.,
Toronto, Ont.,
Intercollegiate Swimming,
Undergraduate Women's Organization,
Spencer Hall Residents' Council,
University Students' Council.

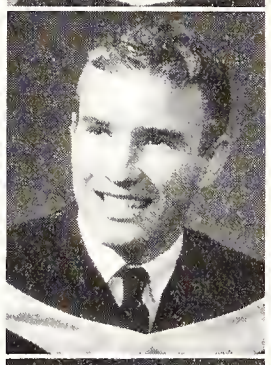

CRAIK, Kenneth R.,
B.A.,
General Arts, C.S.,
Springfield, Ont.,
Curling Club,
Liberal Club,
Rod and Gun Club.

CRAMPTON,
D. Richard,
B.A.,
General Arts, C.S.,
London, Ont.,
Math Club.

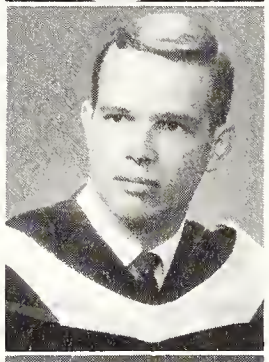

CRANMER,
William A.,
B.A.,
General Arts, C.S.,
Sarnia, Ont.,
Sailing Club,
Rod and Gun Club,
Progressive Conservative Club,
Geography Club.

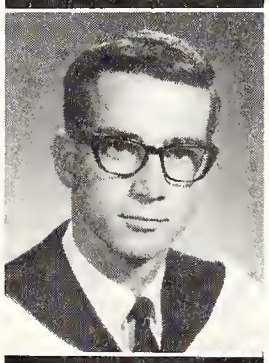

CRAWFORD, Ian W.,
B.A.,
General Arts, U.C.,
London, Ont.,
U.N.T.D.

CRAWFORD, Linda J.,
B.A.,
General Arts, M.C.,
Sarnia, Ont.,
Community Action Program,
Purple Patches,
Social Service Club,
United Church Club.

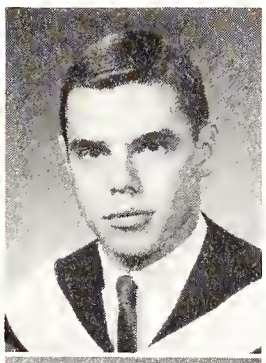

CREAMER,
Gordon D.,
B.A.,
General Arts, C.S.,
St. Catharines, Ont.,
Rod and Gun Club,
Intramural Sports.

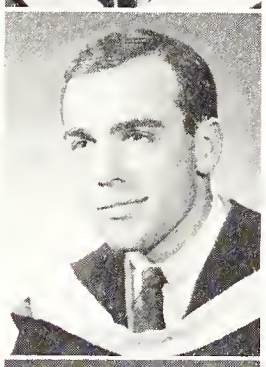

CREECHAN,
James J. H.,
B.A.,
General Arts, K.C.,
Hamilton, Ont.,
C.I.A.S.P.,
Newman Club,
Italian Club,
Intramural Sports,
The Kingsman.

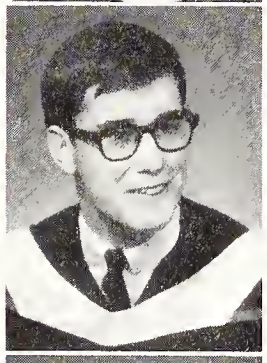

CRESSWELL, John,
B.A.,
General Arts, C.S.,
St. Thomas, Ont.,
St. Thomas Circle "K" (President),
Vietnam Action Committee,
Community Action Program.

CRIGER, Jack P.,
B.A.,
General Arts, M.C.,
Niagara Falls, Ont.,
Beta Theta Pi.

CROFT, David S.,
B.A.,
General Arts, C.S.,
Norwich, Ont.,
Ski Club,
Community Action Program.

CRONK, Carolyn B.,
B.A.,
General Arts, U.C.,
Cooksville, Ont.,
French Club,
Hesperian Club,
Community Action Program,
Intramural Sports,
United Church Club,
S.C.M.

CROUCH, Lynne E.,
Honours B.A.,
French and German,
Arva, Ont.,
French Club,
German Club,
Concert Band,
German Choir.

CRUICKSHANK,
Carolyn,
B.Sc.N.,
Weston, Ont.

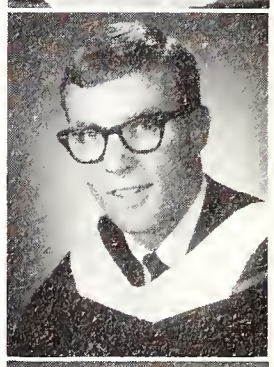

CULLEY, J. Ronald,
B.A.,
General Arts, U.C.,
Stratford, Ont.,
Beta Theta Pi,
Intramural Sports,
Purple Spur Society,
Occidentalia,
Westminster Residents' Council.

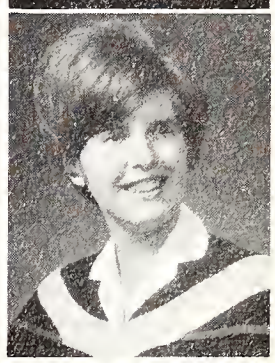

CULP, Judy L.,
B.A.,
Secretarial Science,
Vineland Station, Ont.,
Purple Patches,
United Church Club.

My answer then
Was of
White shirt and tie
Black beard and pipe
And tattered satchel full of books
For I was the intellectual
But that response
Was as incomplete
As they would all be.

Mid-term exams and football
Games and homecoming
And it was almost christmas
It was cold cold cold
The snow whirling
White
Over and under and through everything.

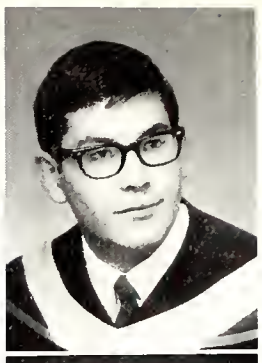

DAVID, E. Jack,
B.A.,
General Arts, U.C.,
London, Ont.,
Beta Sigma Rho,
Curling Club,
Hillel Society,
Bridge Club,
Debating Union.

DAVIDSON,
Heather A.,
Althouse,
London, Ont.,
International Students' Club.

CUNNINGHAM,
Marie A.,
B.A.,
General Arts, Brescia,
Toronto, Ont.,
Italian Club,
Newman Club,
Brescia-King's Drama Guild.

CURRIE,
Mary Jane,
B.A.,
General Arts, C.S.,
Ancaster, Ont.,
Ski Club,
Sailing Club,
Pi Beta Phi,
Intercollegiate Swimming,
Women's Athletic Association.

CZUMA, Kathy E.,
B.A.,
General Arts, M.C.,
London, Ont.,
White Cross Club,
Philosophy Club,
Judo Club.

CZUPPON,
Carmen J.,
Althouse,
Brantford, Ont.

DAISLEY, Alma M.,
B.Sc.N.,
Prince Albert, Sask.,
Inter-Varsity Christian Fellowship,
Tachycardia,
Nursing Council,
C.U.S. Committee.

DALTON, Dennis M.,
B.A.,
General Arts, M.C.,
Rexdale, Ont.,
Ski Club,
Progressive Conservative Club.

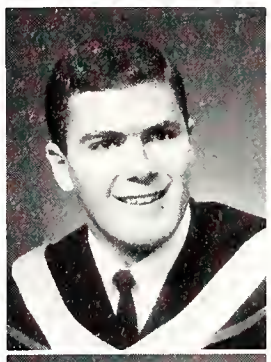

D'ANGELO, Grace F.,
B.A.,
General Arts, U.C.,
Sault Ste. Marie, Ont.

DAPUETO, Ford B.,
LL.B.,
London, Ont.

DARLING, Peter C.,
B.A.,
General Arts, C.S.,
Burks Falls, Ont.,
Folk Music Society,
Auto Sport Club.

DAVEY, Stephanie S.,
B.A.,
General Arts, Brescia,
Sarnia, Ont.,
Newman Club,
Brescia Lecture League,
Community Action Program,
Forum.

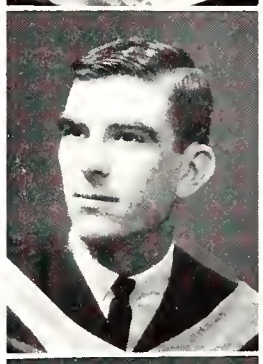

DAVIDSON, James W.,
B.A.,
General Arts, M.C.,
Brantford, Ont.,
Intramural Sports.

DAVIDSON,
M. Dianne,
B.A.,
General Arts, U.C.,
Brampton, Ont.

DAVIS, David A.,
M.D.,
London, Ont.,
Phi Delta Theta,
Med's Choir,
Meds Journal,
Tachycardia.

DAVIS, Gordon R.,
B.A.,
General Arts, C.S.,
London, Ont.,
Western Christian Fellowship,
Gilbert and Sullivan.

DAWSON, Pamela G.,
Diploma, Nursing,
Administration,
Toronto, Ont.,
Curling Club.

DEA, Sandra M.,
B.A.,
General Arts, H.C.,
Toronto, Ont.,
Intramural Sports,
Sailing Club,
Huron College Council.

DEAN, D. Michael,
Honours B.Sc.,
Physics,
Toronto, Ont.,
Purple Patches,
Computer Science Club,
Canadian Association of Physicists,
Auto Sport Club,
Math Club.

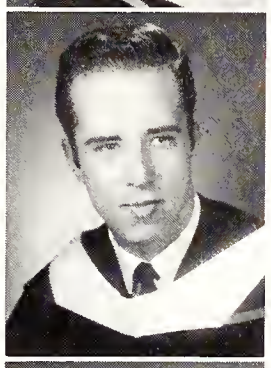

DEARLOVE, Kenneth A.,
Honours B.A.,
Music,
Preston, Ont.,
U.W.O. Orchestra,
Concert Band,
College of Music Opera.

DE CARLI, Arnold R.,
B.A.,
General Arts, K.C.,
Don Mills, Ont.,
Regalia,
Occidentalia,
Newman Club,
Ski Club,
King's College Council.

DEEKS, Peter A.,
B.A.,
General Arts, M.C.,
Toronto, Ont.

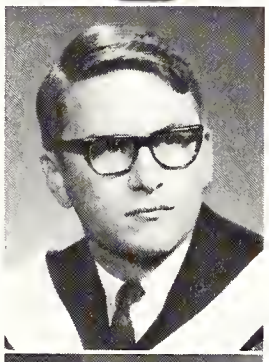

DE GROOTE, Cyriel J.,
B.A.,
General Arts, K.C.,
Simcoe, Ont.,
Regalia,
Chess Club,
Intramural Sports.

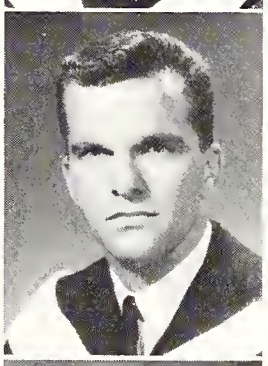

DELUCA, William F.,
B.A.,
General Arts, K.C.,
Burlington, Ont.,
Italian Club,
Newman Club,
King's College Council.

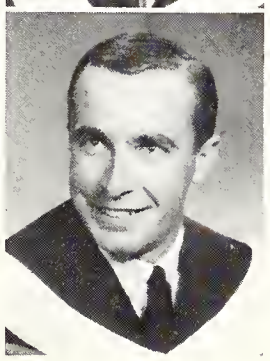

DERCACH, Marilyn E.,
Althouse,
Toronto, Ont.,
Clubs Commission,
Althouse College Council.

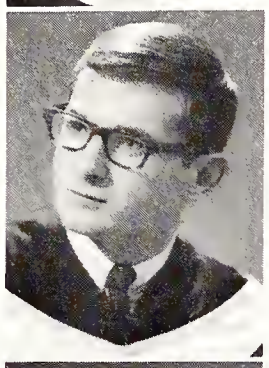

DERII, Gordon P.,
B.A.,
General Arts, C.S.,
Thorold, Ont.,
Judo Club,
Intramural Sports.

DE ROCHE, Margaret E.,
B.A.,
General Arts, M.C.,
Toronto, Ont.,
Pi Beta Phi,
History Club,
Liberal Club,
Sailing Club.

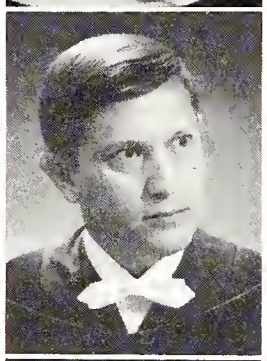

DE RUBEIS, Anthony F.,
LL.B.,
Hamilton, Ont.

DEVLIN, M. Corinne,
M.D.,
St. Catharines, Ont.,
Tachycardia,
Meds Journal,
Alpha Omega Alpha.

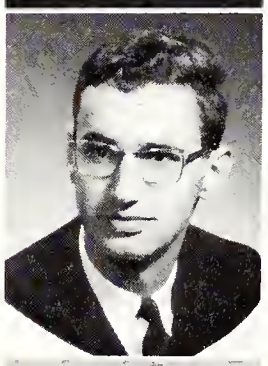

DEVRIES, Christiaan,
Honours B.Sc.,
Geology,
Rotterdam,
Netherlands.

DEYMAN, B. Lynne,
Diploma, Nursing,
Public Health,
Port Credit, Ont.,
Curling Club,
Fencing Club,
Newman Club.

DICKIE, C. Grant,
B.A.,
General Arts, M.C.,
London, Ont.,
Progressive Conservative Club.

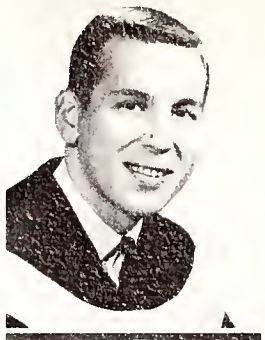

DICKIE, Ronald W.,
LL.B.,
Pointe Claire, Quebec,
Moot Court,
Law Review.

DICKISON, Elizabeth R.,
Diploma, Nursing,
Education,
Mildmay, Ont.,
Tachycardia,
Blood Drive,
Intramural Sports.

DICKSON, Marilyn A.,
B.A.,
Secretarial Science,
Cooksville, Ont.,
Curling Club,
Ski Club,
Gamma Phi Beta,
University Students' Council.

DICKSON, M. Elizabeth,
B.A.,
General Arts, U.C.,
Thamesville, Ont.,
International Students' Club,
Judo Club.

DISHER, Diane M.,
B.A.,
General Arts, U.C.,
Chatham, Ont.,
Psychology Club,
United Church Club,
Liberal Club.

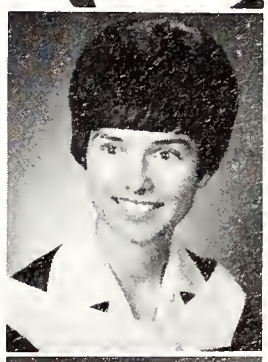

DISHER, Donna M.,
B.A.,
General Arts, U.C.,
Chatham, Ont.,
Psychology Club,
United Church Club,
Liberal Club.

DIXON, Patricia J.,
B.Sc.N.,
Toronto, Ont.,
Scottish Dancing,
Canterbury Club.

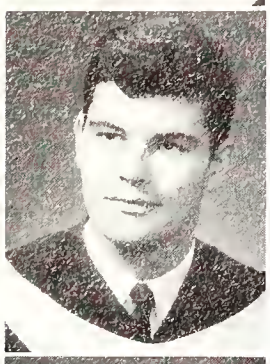

DOCHSTADER,
J. Murray,
B.A.,
General Arts, M.C.,
Wellandport, Ont.

DOERR, L. Allan,
B.E.Sc.,
Chemical,
London, Ont.,
U.E.S. Council,
C.I.C.,
Athlone Fellowship.

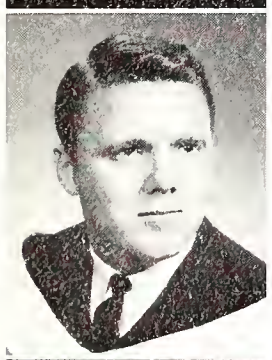

DOLMAN, Gordon E.,
B.A.,
General Arts, M.C.,
Burlington, Ont.

DONALDSON,
William A.,
B.A.,
General Arts, M.C.,
Port Credit, Ont.,
Zeta Psi.

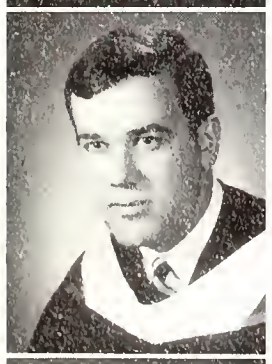

DOOLITTLE,
Robert J.,
B.A.,
General Arts, M.C.,
Oakville, Ont.,
Ski Club,
Purple Patches,
Film Society.

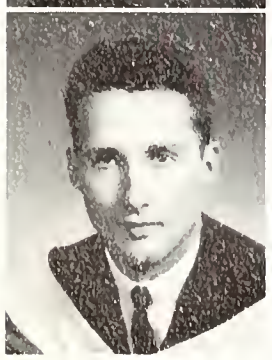

DORE, Kevin R.,
B.A.,
General Arts, K.C.,
Hamilton, Ont.,
Italian Club,
Intramural Sports,
King's College
Council,
Seminar '66,
Undergraduate
Lecture Series.

DORMAN, Lydia R.,
Diploma, Nursing,
Administration,
Brockville, Ont.

DOUCET, J. Edgar,
B.A.,
General Arts, U.C.,
Val D'Or, Quebec,
Folk Music Society.

DOUCHER,
Michael W.,
B.A.,
General Arts, K.C.,
Sarnia, Ont.,
Intramural Sports,
The Kingsman,
Italian Club,
Student Police
Force.

DOUEY, John D.,
Honours B.A.,
Psychology,
Sarnia, Ont.,
Psychology Club,
Inter-Residence
Sports.

DOUGHTY, Richard,
B.A.,
General Arts, K.C.,
North Bay, Ont.

DOUGLAS, Bruce G.,
M.D.,
Sault Ste. Marie, Ont.,
Med's Choir,
Tachycardia.

DOUGLAS, Dean E.,
B.A.,
General Arts, M.C.,
Oshawa, Ont.,
Westminster
Residents' Council,
Intramural Sports,
Curling Club.

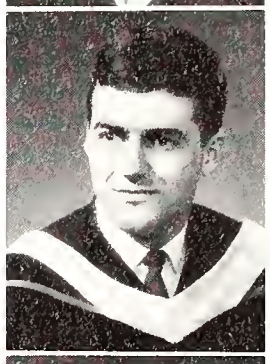

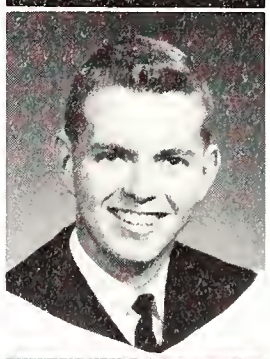

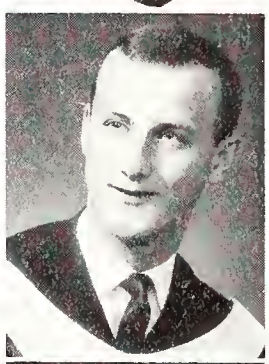

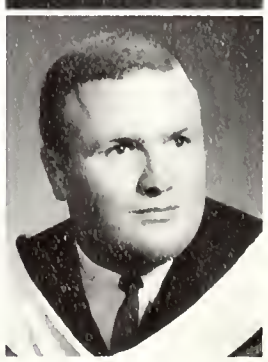

DOUGLAS, George R.,
Honours B.Sc.,
Biology,
Willowdale, Ont.,
Ski Club,
S.M.I.G.B.E.E.

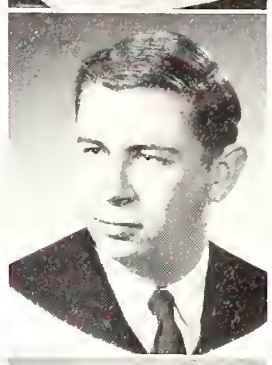

DOUGLAS, Ian D.,
Honours B.A.,
Business
Administration,
Toronto, Ont.,
Sigma Chi,
Ski Club,
Marketing Club,
Curling Club,
Business Council.

DOUGLAS, Roberta J.,
Diploma, Nursing,
Public Health,
Ingersoll, Ont.

DOUGLASS,
Lillian G.,
B.Sc.N.,
New Liskheard, Ont.,
Intramural Sports.

DOWNER, Gordon H.,
Althouse,
Galt, Ont.,
Photography Club,
Interhouse Sports.

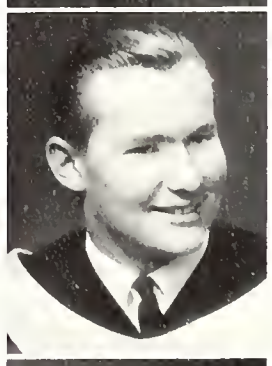

DOWNING,
Kendrick R.,
B.A.,
General Arts, M.C.,
Otterville, Ont.,
Community Action
Program.

DOYLE, Richard J.,
Honours B.A.,
Political Science,
Oshawa, Ont.,
Liberal Club,
Social Service Club,
White Cross Club,
Purple Patches,
United Nations Club.

DRADER, Robert S.,
B.A.,
General Arts, M.C.,
Carleton Place, Ont.,
Flying Club,
Folk Music Society,
Westminster Residents' Council,
Mustang Band.

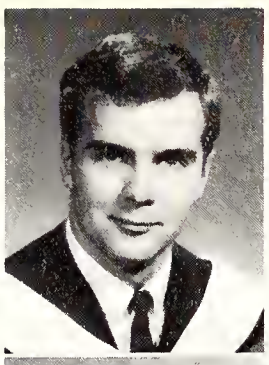

DRAKE, Closson L.,
Althouse,
St. George, Ont.

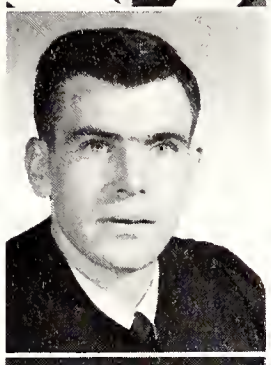

I was glad to be home
Until I found the cold was inside
With my parents and peers
Who widly disliked
Smoking and drinking and the occasional use
Of the word shit.

What is Western I wondered again
What was it
What will it be
Was mother right with her sullen regard
For parties and drinking and such?

What do they teach you down there she asked
Her reply and mine weren't the same.

DRAKER, Roderick M.,
Honours B.A.,
Geography,
Burlington, Ont.,
Geography Club.

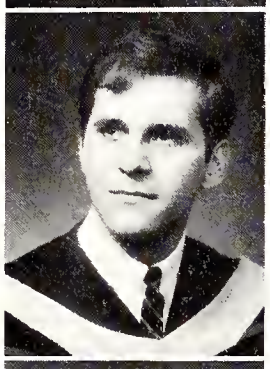

DUBECKI, Garry M.,
Honours B.A.,
Business Administration,
Brantford, Ont.,
Investment Club,
Business Council,
Marketing Club,
International Business Club,
Inter-Residence Sports.

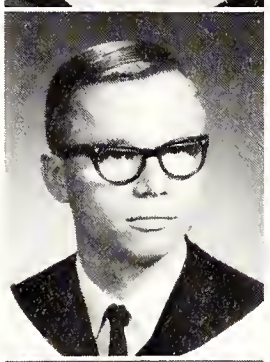

DUDEK, Victor J.,
Honours B.A.,
History,
London, Ont.,
Newman Club,
History Club.

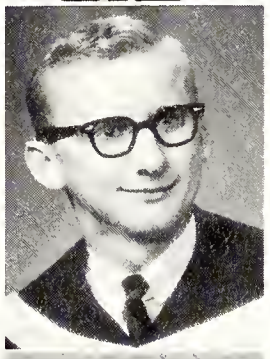

DUENCH, Carolyn E.,
Diploma, Nursing,
Public Health,
Kitchener, Ont.,
Fencing Club,
Lutheran Student Movement.

DUFF, Robert J.,
B.E.Sc.,
Civil,
Blenheim, Ont.,
Occidentalia,
U.E.S. Council,
Intramural Sports,
E.I.C.

DUGGAN, Richard C.,
B.A.,
General Arts, U.C.,
St. Davids, Ont.,
Intramural Sports,
Mustang Hockey (Manager).

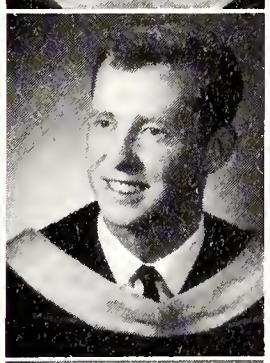

DUGGAN, Robert J.,
Honours B.A.,
Business Administration,
Stayner, Ont.,
Business Council,
Marketing Club,
Ski Club,
Newman Club

DUGIT, Janet H.,
B.A.,
General Arts, M.C.,
Wallaceburg, Ont.,
U.W.O. Choir,
Social Service Club,
Middlesex College Council,
Westminster Residents' Council,
C.U.S. Committee.

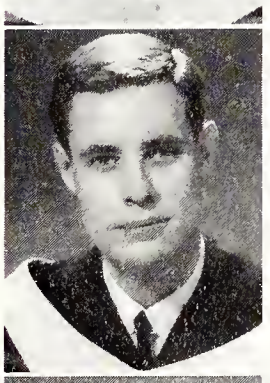

DULKYS, Edward F.,
B.A.,
General Arts, M.C.,
Toronto, Ont.,
Liberal Club.

DULKYS,Elma F.,
B.Sc.N.,
Toronto, Ont.,
Newman Club.

DUNBAR, Mary F.,
B.A.,
General Arts, U.C.,
Owen Sound, Ont.

DUNCAN, Susan M.,
Diploma, Nursing,
Administration,
Toronto, Ont.,
Curling Club,
Blood Drive,
Intramural Sports.

DUNLOP, Donna E.,
Diploma, Nursing,
Education,
Hamilton, Ont.,
U.W.O. Choir,
Intramural Sports.

DUNLOP, June M.,
B.A.,
General Arts, M,C.,
Stayner, Ont.,
Gilbert and Sullivan,
Geography Club,
Liberal Club,
White and Wine Society.

DUNLOP, Susan C.,
B.A.,
General Arts, H.C.,
Toronto, Ont.,
Intercollegiate Hockey,
Intramural Sports,
Progressive Conservative Club.

DUNN, Aileen E.,
Diploma, Nursing,
Public Health,
Toronto, Ont.,
U.W.O. Choir,
Gymnastics Club,
Intramural Sports,
Tachycardia.

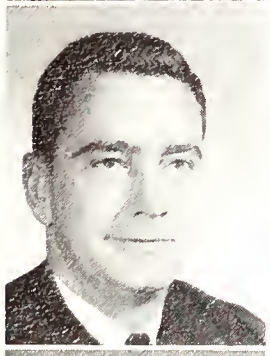

DUNN. Lawrence S.,
Althouse,
London, Ont.

DUNSTALL,
Ronald H.,
B.A.,
General Arts, U.C.,
Willowdale, Ont.

DURNAN, Sheila M.,
B.A.,
Home Economics,
Fonthill,Ont.,
Home Economics Club,
Curling Club,
Liberal Club,
Purple Patches.

DURRELL, Avril E.,
B.A.,
General Arts, U.C.,
Glencoe, Ont.

DYNES, Donna J.,
B.A.,
General Arts, M.C.,
London, Ont.,
White Cross Club,
Social Service Club,
Psychology Club,
Community Action Program.

EARLE, Wendy K.,
B.A.,
General Arts, M.C.,
Georgetown, Ont.,
Social Service Club,
White Cross Club,
Progressive Conservative Club.

EARLS, J. Lynne,
Althouse,
London, Ont.

EATON, Ray R.,
Althouse,
London, Ont.

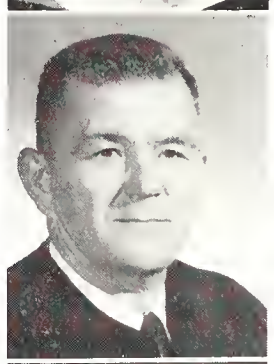

EBERHARD,
R. Stuart,
M.D.,
London, Ont.,
Intramural Sports,
Tachycardia,
Hippocratic Council,
Meds Journal,
Alpha Kappa Kappa.

EDEN, S. J. Cleston,
M.D.,
London, Ont.

EDWARDS,
Barbara J.,
B.A.,
General Arts, M.C.,
London, Ont.,
Ski Club,
Flying Club,
White Cross Club,
Film Society.

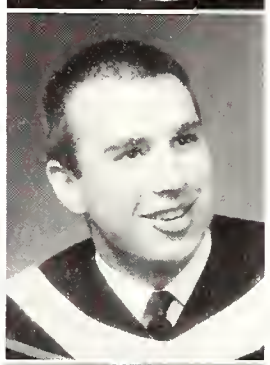

EDWARDS,
J. Edward,
B.A.,
General Arts, U.C.,
Toronto, Ont.,
P.H.R.E. Club,
Colt Basketball,
Colt Football.

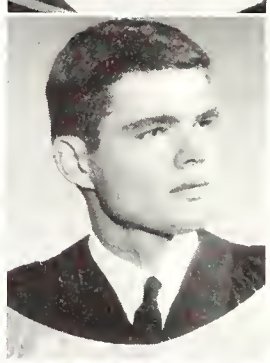

EEDY, J. Wilson,
Honours B.Sc.,
Zoology,
St. Marys, Ont.,
Curling Club,
Math Club.

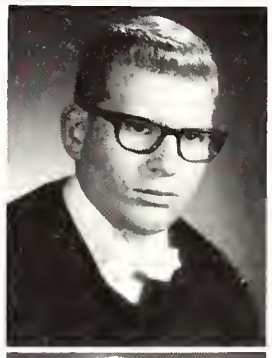

ELFORD, R. Wayne,
M.D.,
London, Ont.,
Inter-Varsity Christian Fellowship,
Intramural Sports,
Tachycardia.

ELGIE, Margaret A.,
B.A.,
General Arts, C.S.,
Kippen, Ont.,
Curling Club,
International Students' Club,
Scottish Dancing.

ELLIOTT, Elizabeth
B.Sc.N.,
London, Ont.

Squeezing through the second term was easy
But I remember the sweat I had
When I thought
I'd flunked a zoo test.

I always liked summers
With that certain freedom feeling
That uncomplicated quickness of step
And the green warm sunshine
And the beach
Yellowpurplegreen
Highbacklowbacknoback
Bikinis
Sand and sand and sand
Slung low
Succinct

ELLIS, Douglas C.,
B.A.,
General Arts, U.C.,
Toronto, Ont.,
Sigma Chi,
Progressive Conservative Club,
Auto Sport Club.

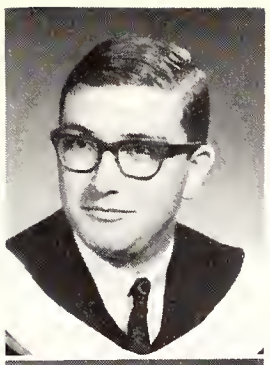

ELLISON, Douglas,
Honours B.A.,
Physical Education,
London, Ont.

EMERSON, P. Douglas,
Honours B.A.,
Business Administration,
Caledonia, Ont.,
Marketing Club,
International Business Club,
Clubs Commission,
Business Council,
Intramural Sports.

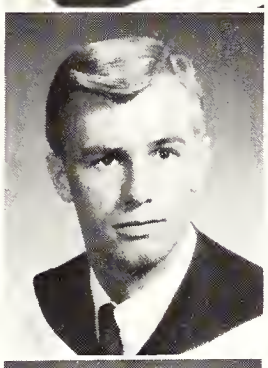

ENRIGHT, Vincent P.,
B.A.,
General Arts, U.C.,
Port Credit, Ont.,
Judo Club (President),
Gymnastics Club,
Western Christian Fellowship,
Rod and Gun Club,
Film Society.

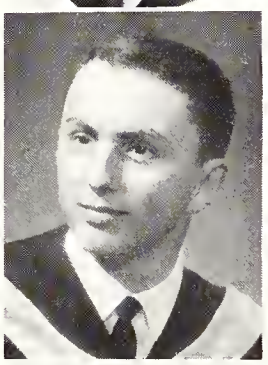

ERICKSON, Larry R.,
B.A.,
General Arts, U.C.,
South Porcupine, Ont.,
Ski Club,
Psychology Club.

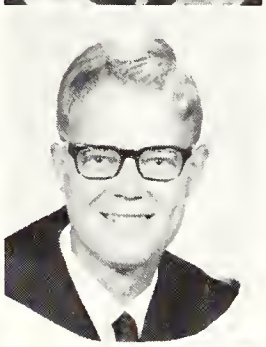

ESCOTT, Michael K.,
B.A.,
General Arts, M.C.,
Willowdale, Ont.,
Colt Football,
Intramural Sports,
Ski Club.

EVANS, A. Anne,
B.Sc.N.,
Brampton, Ont.,
Tachycardia.

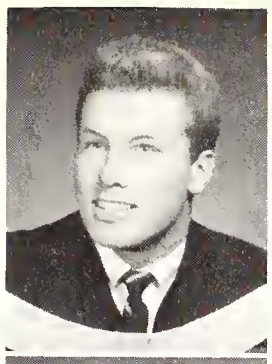

EVANS, John D. D.,
B.A.,
General Arts, M.C.,
Willowdale, Ont.,
Newman Club,
White Cross Club,
Intramural Sports,
Italian Club,
Liberal Club.

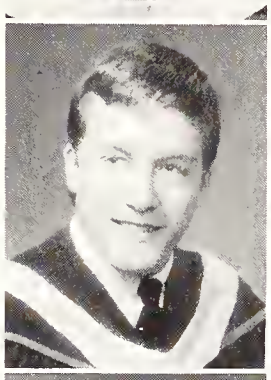

EVANS, Lorne G.,
B.A.,
General Arts, U.C.,
Guelph, Ont.,
Sydenham Hall Residents' Council,
Phi Delta Theta,
Purple Spur Society,
Inter-Residence Council.

EVANS, Mary E.,
Honours B.A.,
Physical Education,
Kingsville, Ont.,
Curling Club,
Westminster Spokesman,
Intercollegiate Curling,
Intercollegiate Badminton,
Women's Athletic Association.

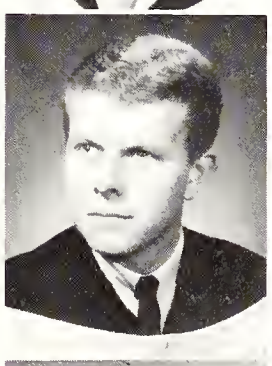

EVANS, Michael V.,
Honours B.A.,
History,
Guelph, Ont.,
Huron College Council,
History Club,
Ski Club,
Purple Patches,
Mustang Band.

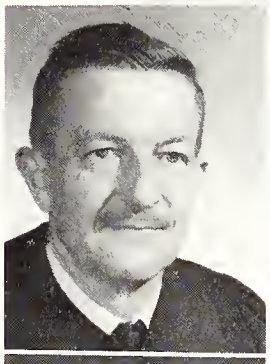

EVERS, Herbert M.,
Althouse,
London, Ont.

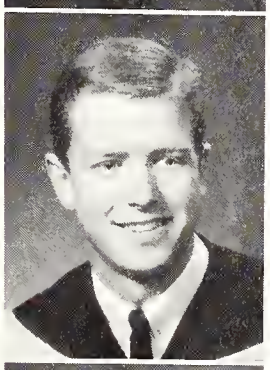

EVERY, R. Allan,
B.A.,
General Arts, M.C.,
Thornhill, Ont.,
Computer Science Club.

EWING, Stephen C.,
B.A.,
General Arts, C.S.,
Edmonton, Alta.,
Canterbury Club,
Lutheran Student Movement.

EYRE, Marilyn,
B.A.,
General Arts, H.C.,
Hamilton, Ont.,
Gilbert and Sullivan,
Canterbury Club,
Intramural Sports.

FADER, Alice E.,
B.Sc.N.,
Ottawa, Ont.

FAMME, Mary Louise,
B.A.,
General Arts, M.C.,
Oshawa, Ont.,
P.H.R.E. Club,
Ski Club.

FARNCOMB, Frances M.,
B.A.,
General Arts, U.C.,
London, Ont.,
Purple Spur Society,
University College Council,
Film Society,
Orientation Co-Ordinating Committee.

FARNDALE, Mary B.,
Diploma, Nursing,
Public Health,
Sarnia, Ont.,
Bridge Club,
United Appeal Campaign.

FARQUHARSON, Wilna J.,
B.A.,
General Arts, C.S.,
Weston, Ont.,
Purple Patches,
Folk Music Society,
Sailing Club.

FARRELL, Dale E.,
B.A.,
General Arts, U.C.,
London, Ont.,
Curling Club,
Newman Club,
Purple Patches.

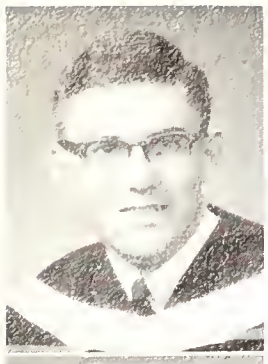

FARRELL,
John W.,
B.A.,
General Arts, M.C.,
Trenton, Ont.,
Curling Club,
Liberal Club,
United Church Club.

FARRIS,
H. Marguerite,
Honours B.A.,
English and History,
Cobourg, Ont.,
Folio (Editor),
History Club,
Film Society.

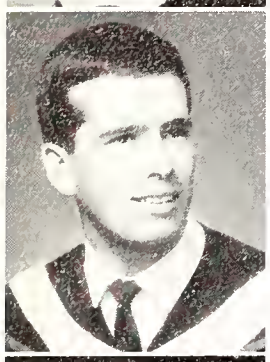

FASANO,
Franklin J.,
B.A.,
General Arts, U.C.,
Cochrane, Ont.,
Curling Club,
Liberal Club,
U.W.O. Choir.

FASSOLD, Robert W.,
M.D.,
London, Ont.,
Hippocratic Council,
Flying Club
(Flying Director),
RCAF.

FAST, Margaret J.,
Diploma, Nursing,
Nursing Education,
St. Catharines, Ont.,
Western Christian
Fellowship,
U.W.O. Choir.

FAWCETT, Dianne E.,
Diploma, Nursing,
Public Health,
Brantford, Ont.

FAWTHROP,
Heather E.,
B.Sc.N.,
Cornwall, Ont.

FEDYNA, Roman W.,
B.A.,
General Arts, C.S.,
Toronto, Ont.,
Ukranian Club,
Newman Club.

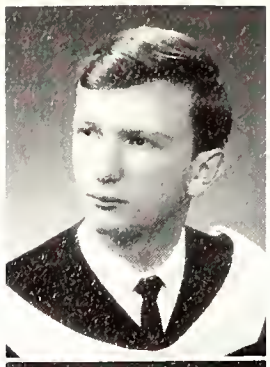

FEICK, Patricia A.,
B.Sc.N.,
Coppercliff, Ont.,
Newman Club,
Purple Patches,
C.I.A.S.P.

FEIGHTNER,
John W.,
B.A.,
General Arts, M.C.,
Islington, Ont.,
Beta Theta Pi,
Judo Club,
Union Planning
Commission.

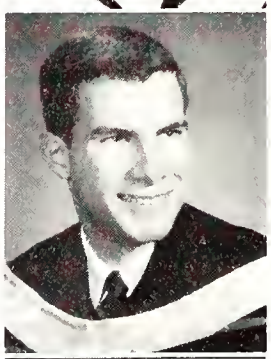

FELL, W. F. Paul,
B.A.,
General Arts, U.C.,
St. Clair Beach, Ont.,
Curling Club,
Intramural Sports.

FELLMAN,
Richard A.,
B.A.,
General Arts, U.C.,
Toronto, Ont.,
Phi Gamma Delta,
Gymnastics Club.

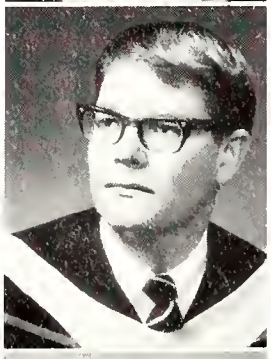

FENTON,
M. Patricia,
Diploma, Nursing,
Public Health,
Preston, Ont.,
Ski Club.

FENTON, Sharon E.,
B.A.,
General Arts, M.C.,
Highgate, Ont.,
U.W.O. Choir,
United Church Club,
International
Students' Club,
Community Action
Program,
English Club.

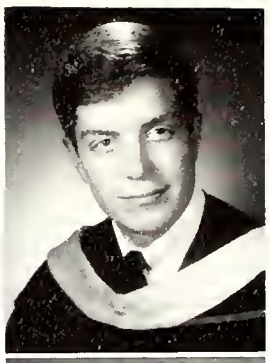

FERGUSON,
Donald S.,
Honours B.A.,
Philosophy,
Willowdale, Ont.,
Debating Union,
Purple Spur Society,
Purple Patches,
Sigma Chi,
Middlesex College
Council (President),
University Students'
Council.

FERGUSON,
Duncan A.,
B.A.,
General Arts, U.C.,
London, Ont.,
Judo Club.

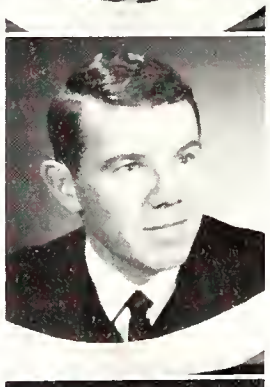

FERGUSON, John H.,
B.A.,
General Arts, U.C.,
North Bay, Ont.

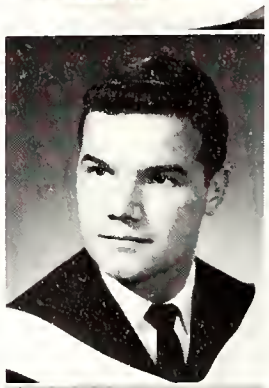

FERGUSON, John M.,
B.A.,
General Arts, C.S.,
Kincardine, Ont.,
Westminster Club,
Chess Club,
Inter-Varsity
Christian
Fellowship.

FETTERLY,
Barbara J.,
Diploma, Nursing,
Administration,
Iroquois, Ont.,
Blood Drive,
U.W.O. Choir,
United Church Club,
Progressive
Conservative Club.

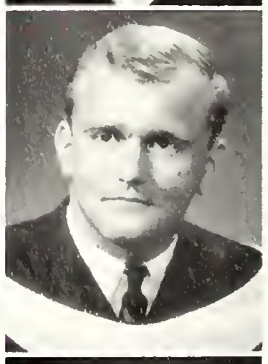

FIEDER, Antony E.,
Honours B.A.,
Mathematics,
London, Ont.,
Math Club,
Newman Club.

FIEDLER, Martha E.,
B.A.,
General Arts, H.C.,
St. Catharines, Ont.

FILBERT, Linda M.,
B.A.,
General Arts, M.C.,
St. Catharines, Ont.

FINCH, Sharon M.,
B.A.,
Secretarial Science,
Leaside, Ont.

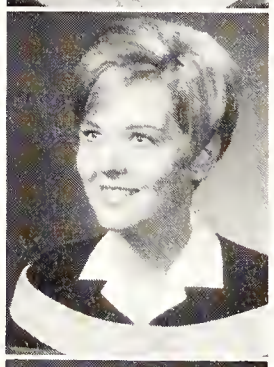

FINLAYSON, Ruth E.,
B.A.,
General Arts, H.C.,
Paris, Ont.,
Auto Sport Club,
Progressive Conservative Club.

FISCHER, Yaga M.,
B.A.,
General Arts, Brescia,
London, Ont.,
C.I.A.S.P.,
University Students' Council,
Community Action Program.

FISHER,
Jacquelyn A.,
Althouse,
Lachine, Quebec.

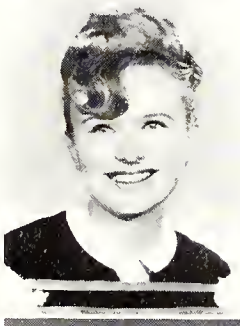

FLANAGAN,
Patrick F.,
Honours B.A.,
Mathematics,
Port Lambton, Ont.,
Curling Club,
Math Club,
Auto Sport Club.

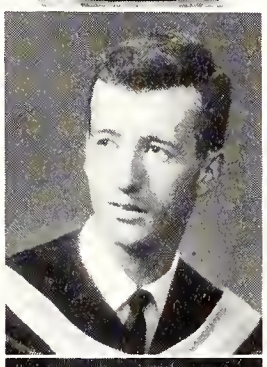

FLAVELL, Joan F.,
B.Sc.N.,
Sarnia, Ont.

FLEMING,
William G.,
B.A.,
General Arts, U.C.,
London, Ont.,
Concert Band.

FLUELLING,
Bronwyn E.,
B.A.,
General Arts, U.C.,
London, Ont.,
Curling Club,
Newman Club,
Psychology Club,
Gilbert and Sullivan.

FLUKER, Bryon E.,
B.A.,
General Arts, M.C.,
West Lorne, Ont.,
Intramural Sports,
Intercollegiate Volleyball.

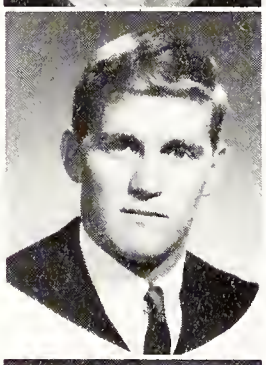

FLYNN, John J.,
Honours B.A.,
Business Administration,
London, Ont.,
Folio,
Delta Upsilon,
Marketing Club,
International Business Club,
Business Forum,
Intramural Sports.

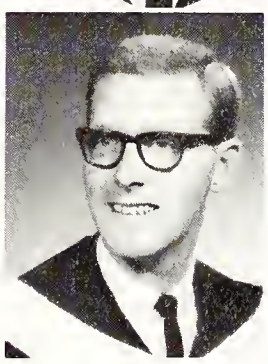

FOGH-DOHMSMIDT,
Paul,
Honours B.A.,
Business Administration,
Fruitvale, B.C.,
Canterbury Club,
Ski Club,
Marketing Club.

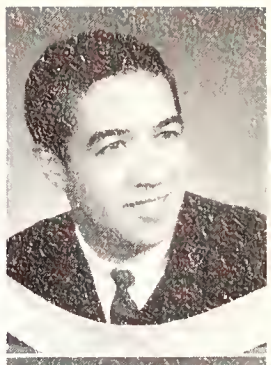

FONG, Kenneth M.,
B.A.,
General Arts, H.C.,
Toronto, Ont.,
Colt Football,
Intramural Sports.

FORREST, Linda D.,
B.A.,
General Arts, U.C.,
Burlington, Ont.,
Film Society,
Treasure Van.

FOSTER, Lynda L.,
Althouse,
Waterloo, Ont.

FOSTER, Susan I.,
Honours B.A.,
Music,
St. Thomas, Ont.,
Choral Ensemble,
United Church Club,
College of Music Opera,
Music College Council.

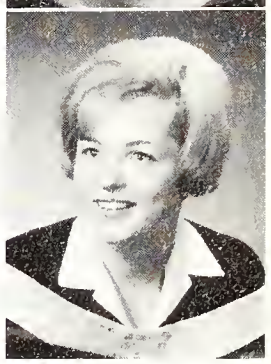

FOX, Lois,
B.A.,
General Arts, H.C.,
Guelph, Ont.,
Intramural Sports,
Huron Times,
Intercollegiate Volleyball,
Orientation Co-Ordinating Committee.

Showing a thin strip of hot flesh
Smooth and white
Slowly smiling dimpled belly button
Suggesting
Suggesting . . . hell
shouting
SEX
And far from the noisy unholy crowd
Of somerville cafeteria
I enjoyed but briefly
The tranquility
Of something else
But you weren't there
You were back here
And I had to come back of course.

Thus began an involvement year
And alone or in company
We joined
The math club
The judo club
The french club
The negro club
Join join join

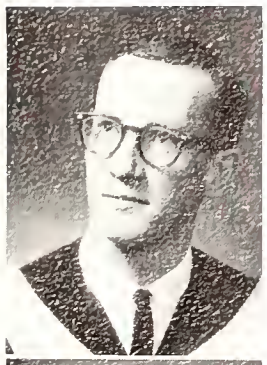

FRANK, Thomas D.,
B.A.,
General Arts, C.S.,
Komoka, Ont.,
Gilbert and Sullivan,
Westminster Club,
Computer Science Club,
Math Club.

FRANKEL, B. Gail,
B.A.,
General Arts, U.C.,
London, Ont.

FRANKOVICH, William S.,
B.A.,
General Arts, U.C.,
Schumacher, Ont.

FRANSSENS, Lorette,
B.Sc.N.,
Tillsonburg, Ont.,
Newman Club.

FRASER, William R.,
Althouse,
London, Ont.

FRASTACKY, Luba,
B.A.,
General Arts, U.C.,
Toronto, Ont.,
German Club,
Ski Club,
Film Society,
Folk Music Society.

FREELAN, Sheldon,
B.A.,
General Arts, C.S.,
Toronto, Ont.,
Beta Sigma Rho,
Occidentalia,
Hillel Society,
Flying Club,
Student Police Force.

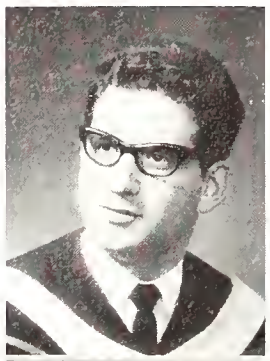

FREEMAN, Norman E.,
Althouse,
Batteresea, Ont.

FREWIN, Carlos C.,
B.A.,
General Arts, C.S.,
Agincourt, Ont.,
Judo Club,
Ski Club,
Intramural Sports,
Intercollegiate Rowing.

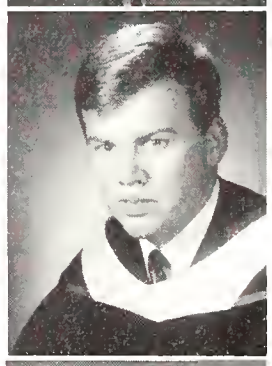

FROESE, Arthur,
Honours B.A.,
Geography,
Kitchener, Ont.,
Mustang Football,
Geography Club.

FURFARO, Anthony J.,
B.A.,
General Arts, K.C.,
Guelph, Ont.,
Newman Club,
Italian Club,
Ski Club.

GAGNON, Peter J.,
B.A.,
General Arts, K.C.,
Hope, B.C.,
The Kingsman.

GALE, Alan C.,
B.A.,
General Arts, C.S.,
Downsview, Ont.

GALLOWAY, Karen E.,
B.A.,
General Arts, M.C.,
Oakville, Ont.

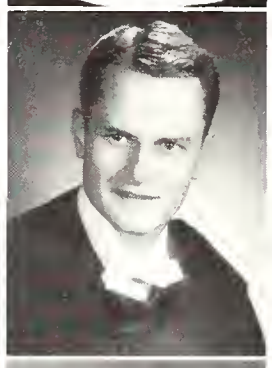

GAMBLE, J. Brian,
M.D.,
Chatham, Ont.,
Newman Club,
Alpha Omega Alpha,

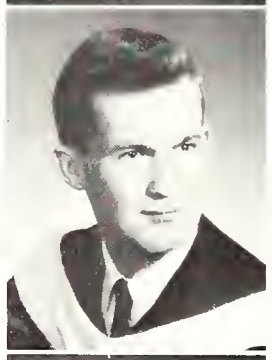

GAMBLE, W. David,
B.A.,
General Arts, K.C.,
Deep River, Ont.,
Newman Club,
Purple Patches,
Brescia-King's Drama Guild.

GAMMAGE, K. Susan,
B.A.,
General Arts, M.C.,
London, Ont.,
Liberal Club,
Psychology Club.

GANANN, Eleanor,
B.A.,
General Arts, H.C.,
London, Ont.,
Huron Cheerleader,
Purple Patches,
Altar Guild,
C.U.S. Committee,
Community Action Program.

GARDINER, Carole-Lynne,
B.A.,
General Arts, U.C.,
Toronto, Ont.,
Pi Beta Phi,
Curling Club,
Ski Club,
Liberal Club,
Film Society.

GARDINER, Carolyn A., B.A., General Arts, M.C., Toronto, Ont., *Kappa Alpha Theta, Curling Club, C.I.A.S.P.*

GARDINER, Daniel F., B.A., General Arts, U.C., London, Ont., *Purple Patches, Liberal Club, Purple Poll, London Circle "K".*

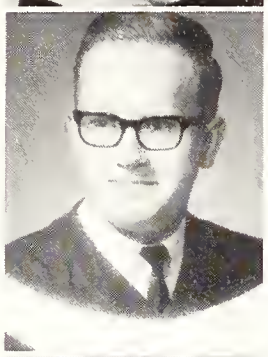

GARDINER, Robert E., Althouse, London, Ont., *Althouse College Council.*

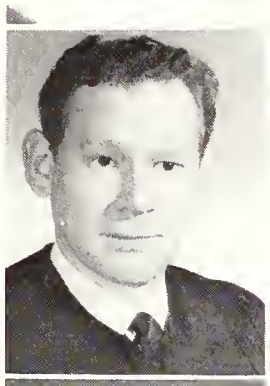

GARNETT, Robert W. F., B.A., General Arts, C.S., Willowdale, Ont., *Colt Football, Judo Club, Rowing Club, Intercollegiate Wrestling.*

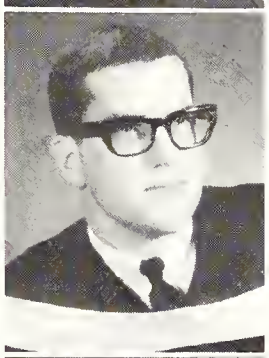

GARNISS, Gail A., B.A., General Arts, U.C., London, Ont., *Kappa Alpha Theta, Purple Spur Society, University College Council, Occidentalia, Undergraduate Women's Organization.*

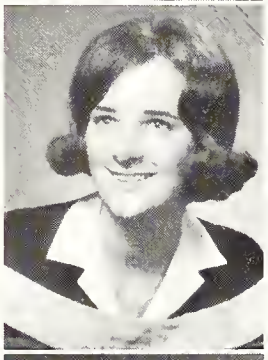

GARRETT, Bert, B.A., General Arts, K.C., Trenton, Ont., *King's College Council, Intramural Sports, Italian Club, Progressive Conservative Club, Orientation Co-Ordinating Committee.*

GASPARINI, Gail L., B.A., General Arts, U.C., Downsview, Ont., *Colour Party.*

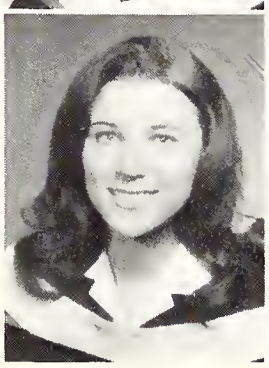

GAULD, Norma L., B.A., General Arts, M.C., London, Ont.

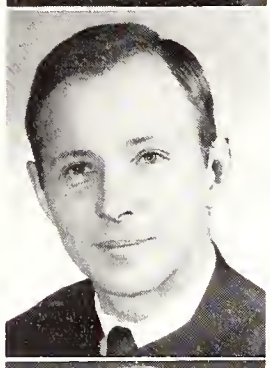

GAUTHIER, Bryan, Althouse, Fort Frances, Ont.

GAVIN, Bernadette M., B.A., General Arts, Brescia, Michipicoten Harbour, Ont., *Intramural Sports, Newman Club, Italian Club, Brescia Lecture League.*

GELINAS, Gilles J., Honours B.A., Physical Education, Sarnia, Ont., *Intramural Sports, P.H.R.E. Club.*

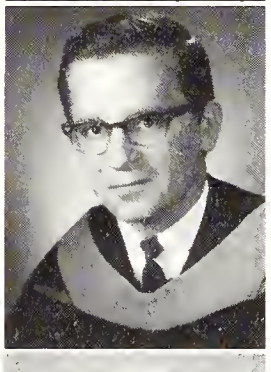

GELLENTHIN, W. E., B.E.Sc., Mechanical, London, Ont.

GEMMELL, Dianne V., Diploma, Nursing, Administration, Stratford, Ont., *United Church Club, Nursing Council.*

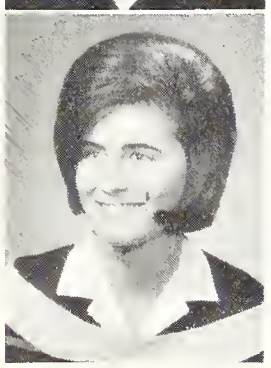

GEORGE, Linda M., B.A., General Arts, C.S., Windsor, Ont., *Pi Beta Phi, Math Club, Spencer Hall Residents' Council.*

GEORGE, William C., B.A., General Arts, U.C., London, Ont.

GERMAN, Don-Nee E., Althouse, London, Ont., *Althouse Newspaper (Editor).*

GIBBENS, Paul D., B.A., General Arts, H.C., Oshawa, Ont., *Intramural Sports.*

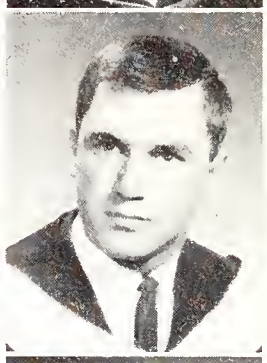

GIBSON, Cairn L., B.A., General Arts, H.C., Woodstock, Ont., *Intercollegiate Badminton, Intramural Sports, Undergraduate Women's Organization, Orientation Co-Ordinating Committee.*

GIBSON, Gloria A., B.A., General Arts, U.C., Regina, Sask., *Western Christian Fellowship, French Club.*

GIESBRECHT, Constance, Honours B.A., Philosophy and Psychology, St. Catharines, Ont., *U.W.O. Choir, S.C.M. Philosophy Club, Psychology Club.*

GIGNAC, Anne M., B.A., General Arts, Brescia, Penetanguishene, Ont., *Intramural Sports, Newman Club, Liberal Club, Brescia Debating Club (President), Debating Union, Curling Club.*

GILBERT, James M.,
Althouse,
St. Thomas, Ont.,
History Club,
St. Thomas Circle "K".

GILBERT, Ralph E.,
B.A.,
General Arts, U.C.,
London, Ont.

GILBERTSON,
Martha J.,
B.A.,
General Arts, H.C.,
Simcoe, Ont.,
Curling Club,
Purple Poll,
Social Service Club,
Intramural Sports,
Arts and Letters Society.

GILL, Earle B.,
B.A.,
General Arts, U.C.,
Leamington, Ont.,
Liberal Club.

GILLESPIE,
B. Anne,
Diploma, Nursing,
Public Health,
Caledonia, Ont.

GILLIN, Christine C.,
B.A.,
General Arts, M.C.,
London, Ont.,
Psychology Club,
Social Service Club,
Newman Club.

GILMOUR, Lois E.,
Diploma, Nursing,
Public Health,
Dundas, Ont.,
Ski Club,
Bridge Club.

GINGRICH,
Emerson L.,
M.D.,
London, Ont.,
Tachycardia,
U.W.O. Choir.

GINGRICH,
Ronald G.,
M.D.,
London, Ont.,
Tachycardia.

GIRARD, Wayne J.,
B.A.,
General Arts, C.S.,
Peterborough, Ont.,
Newman Club,
Community Action Program.

GIVEN, Currie H.,
Althouse,
Aylmer, Ont.

GIVENS, H. Scott,
Althouse,
London, Ont.,
Althouse College Council.

GLADSTONE, Ruth A.,
B.Sc.N.,
Highate, Ont.,
U.W.O. Choir,
Intramural Sports.

GLASS, Robert K.,
Honours B.A.,
History,
St. Catharines, Ont.,
London Circle "K,"
Huron Times.

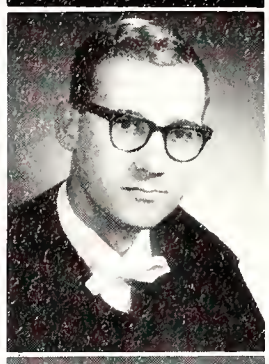

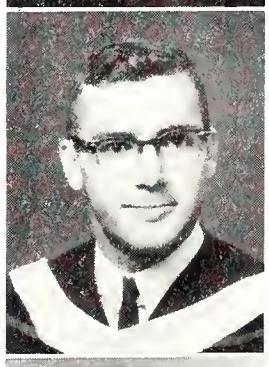

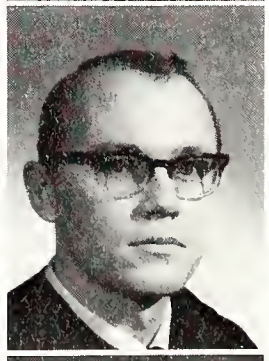

GLEDHILL, Dawn,
Honours B.A.,
Physical Education,
London, Ont.

GLEDHILL, Norman,
Honours B.A.,
Physical Education,
London, Ont.

GLEN, Thomas J.,
B.A.,
General Arts, M.C.,
Dryden, Ont.

GLENDENNING,
Holly,
B.A.,
General Arts, M.C.,
Queenston, Ont.

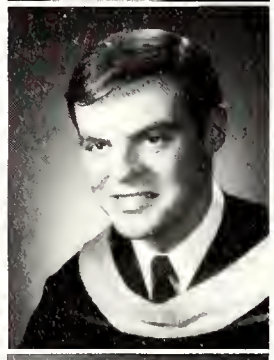

GLITHERO,
C. Stephen,
B.A.,
General Arts, H.C.,
Weston, Ont.,
Kappa Alpha Society,
Huron College Council.

GLOVER, George C.,
B.A.,
General Arts, U.C.,
Dundas, Ont.,
University College Council,
Medway Hall Residents' Council,
Intercollegiate Soccer,
Intramural Sports.

GLOVER, Nancy-Lee,
B.A.,
General Arts, M.C.,
Ottawa, Ont.,
Newman Club,
Curling Club.

Save the world
Solve the riddle
Find the phoenix
At Western.

Students' council looked good that year
And I seriously pondered

GOAR, Agnes A.,
B.A.,
General Arts, U.C.,
Port Elgin, Ont.,
Westminster Club,
Curling Club,
Scottish Dancing.

GODFREY, M. Donald,
B.A.,
General Arts, U.C.,
Toronto, Ont.,
Curling Club,
Folk Music Society.

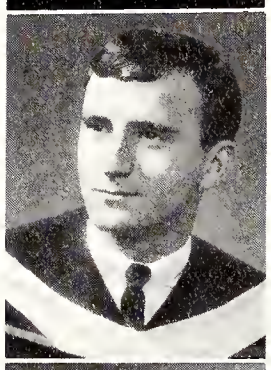

GODFREY, Susan J.,
Honours B.A.,
Physical Education,
Intercollegiate Athletics,
Canterbury Club,
Scottish Dancing,
Women's Athletic Association.

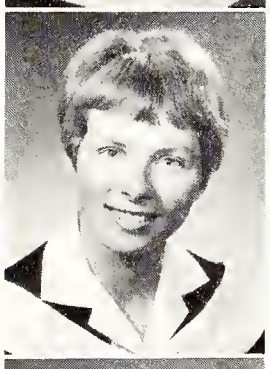

GOLDBERG, Gerry R.,
B.A.,
General Arts, H.C.,
Toronto, Ont.,
Huron Drama Society,
Arts and Letters Society,
Intramural Sports,
Orientation Co-Ordinating Committee.

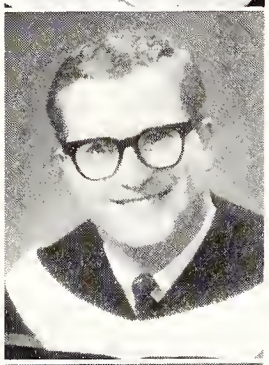

GOLLOM, Paul P.,
B.A.,
General Arts, C.S.,
Toronto, Ont.

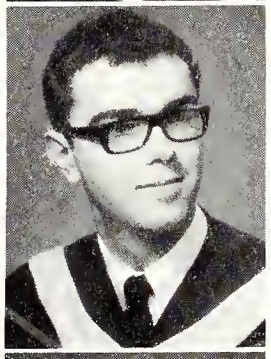

GOLTZ, Carol L.,
B.A.,
General Arts, M.C.,
Islington, Ont.,
Liberal Club,
Social Service Club,
Folk Music Society,
Fencing Club.

GORDON, Jeffrey W.,
Honours B.A.,
Business Administration,
St. Catharines, Ont.,
Marketing Club,
Business Council.

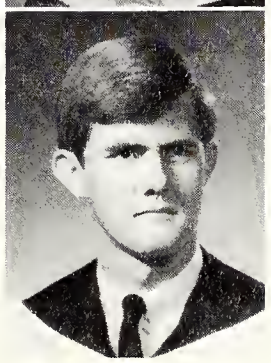

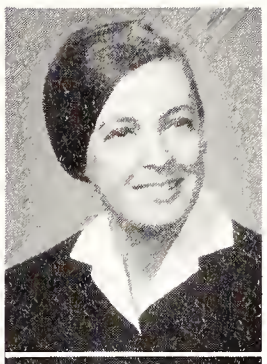

GOSLING, Gretchen G.,
Diploma, Nursing,
Education,
Don Mills, Ont.,
Ski Club,
Purple Patches,
Tachycardia,
Folk Music Society.

GRAEF, Ingeborg,
B.A.,
General Arts, H.C.,
Windsor, Ont.

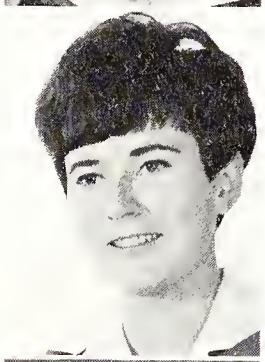

GRAHAM, Nancy J.,
B.A.,
General Arts, M.C.,
St. Thomas, Ont.,
French Club,
Spanish Club.

GRAHAM, Susan,
B.Sc.N.,
St. Thomas, Ont.

GRAHAME, Sue E.,
B.A.,
General Arts, U.C.,
St. Vital, Man.,
Purple Patches,
Bridge Club.

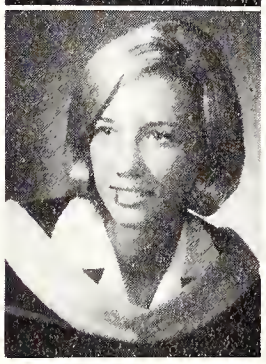

GRANDIN, Anne C.,
B.A.,
General Arts, Brescia,
London, Ont.,
Psychology Club,
Newman Club,
Liberal Club.

GRANDIN, Mary K.,
B.A.,
General Arts, Brescia,
London, Ont.,
Newman Club,
Intramural Sports,
History Club,
P.H.R.E. Club.

GRANT, Dwight M.,
B.A.,
General Arts, U.C.,
Aylmer, Ont.,
University College Council.

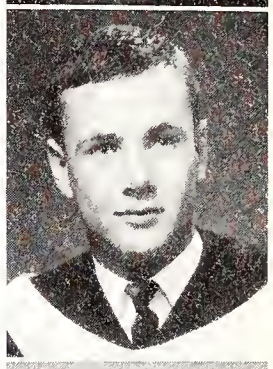

GRANT, Helen K.,
Diploma, Nursing,
Administration,
London, Ont.,
Curling Club,
Intramural Sports,
Blood Drive.

GRASSIE, Mary-Jo P.,
B.Sc.N.,
Port Colborne, Ont.,
Purple Patches,
Newman Club,
C.I.A.S.P.

GRAVES, Mary Ann,
B.A.,
General Arts, U.C.,
St. Thomas, Ont.,
White Cross Club.

GRAVITIS, Sniedze,
B.A.,
General Arts, H.C.,
London, Ont.,
Ski Club,
Intramural Sports.

GRAYDON, Derek M.,
B.A.,
General Arts, M.C.,
London, Ont.,
Flying Club,
Kappa Alpha Society,
Intramural Sports,
Auto Sport Club.

GREASON, Leslie J.,
B.A.,
General Arts, C.S.,
Tecumseh, Ont.,
Curling Club,
Mathematics Club,
Ski Club,
Sailing Club.

GREEN, Bryan D.,
B.A.,
General Arts, C.S.,
St. Marys, Ont.,
Mustang Band,
Math Club.

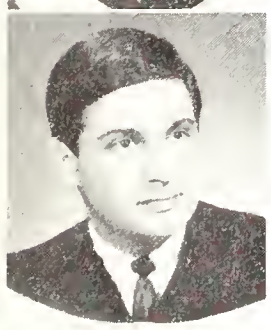

GREENBERG,
Michael P.,
B.A.,
General Arts, M.C.,
London, Ont.,
Psychology Club,
Hillel Society,
Ski Club,
Beta Sigma Rho,
Radio Amateur Club.

GREENWOOD,
Harold W.,
B.A.,
General Arts, U.C.,
London, Ont.

GRIFFIN, G. Robert,
B.E.Sc.,
Electrical,
Burlington, Ont.,
E.I.C.,
Engineering Journal.

GRIKIS, Anda A.,
B.A.,
General Arts, M.C.,
Toronto, Ont.,
Purple Patches,
Drama Club.

GRISDALE,
Jacqueline D.,
B.A.,
General Arts, C.S.,
Hudson, Quebec,
Inter-Varsity
Christian Fellowship,
Ski Club,
Social Service Club,
United Church Club.

GROTTOLI, Danny G.,
B.A.,
General Arts, H.C.,
Sudbury, Ont.,
Intramural Sports.

GROVES, Harry E.,
Honours B.Sc.,
Computer Science,
Listowel, Ont.,
Bridge Club,
Math Club,
Curling Club,
Psychology Club,
Computer Science
Club.

GUNNING, Leslie A.,
B.Sc.N.,
Victoria, B.C.,
Nursing Council,
Curling Club,
Blood Drive.

GUTSOLE, Saralynn,
Diploma, Nursing,
Education,
Oshawa, Ont.,
Flying Club,
Intramural Sports.

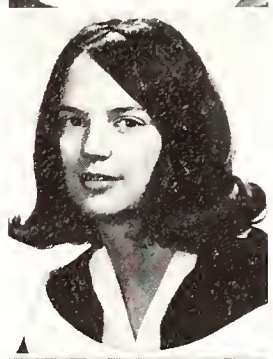

HAIGH,
Mary-Elizabeth,
Honours B.A.,
Physical Education,
Huntsville, Ont.,
University College
Council,
Intramural Sports,
Kappa Alpha Theta,
Sailing Club,
C.U.S. Committee.

HALL, John R.,
B.A.,
General Arts, U.C.,
Sigma Chi,
Curling Club.

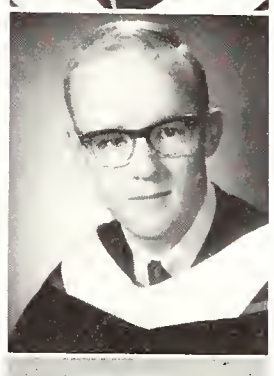

HAMILTON, Alex J.,
B.A.,
General Arts, U.C.,
Gorrie, Ont.,
History Club,
Curling Club,
Intramural Sports,
P.H.R.E. Club.

HAMILTON, Ann E.,
Diploma, Nursing,
Public Health,
Caledonia, Ont.,
Ski Club,
Tachycardia,
Blood Drive,
United Appeal
Campaign.

HAMILTON,
Bonnie J.,
Althouse,
Clinton, Ont.

HAMILTON,
E. Anne,
B.A.,
General Arts, M.C.,
Parkhill, Ont.,
Curling Club,
Spanish Club,
Lutheran Student
Movement.

HAMILTON,
Katharine C.,
B.Sc.N.,
Fort William, Ont.,
Nursing Council,
Tachycardia,
Intramural Sports.

Whether I liked you
Or adored you
Or loved you
But I slept with you all the same
And Western was always there
Whether I was drinking
Or involving

HAMM, Kathleen E.,
B.A.,
General Arts, U.C.,
Port Rowan, Ont.,
U.W.O. Choir,
French Club,
Rod and Gun Club,
Curling Club,
Intercollegiate Track and Field.

HANCOCK, Patricia A.,
B.A.,
General Arts, H.C.,
Toronto, Ont.,
Gilbert and Sullivan,
Purple Patches,
Judo Club,
Social Service Club,
Intramural Sports.

HANNA, Robert M.,
B.A.,
General Arts, U.C.,
Niagara Falls, Ont.,
Intramural Sports,
Intramural Referee.

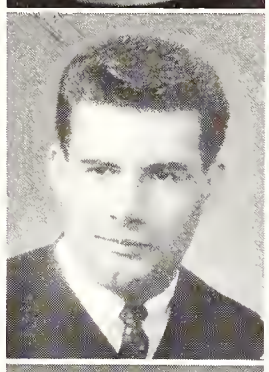

HANNA, Ronald B.,
B.A.,
General Arts, U.C.,
Guelph, Ont.,
Auto Sport Club.

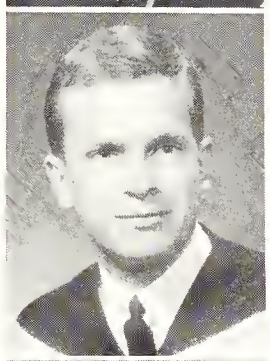

HAROLD, Laura J.,
Althouse,
Paris, Ont.

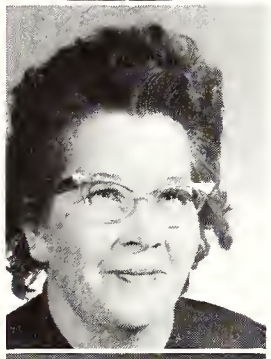

HARREN, Hendrichs J.,
B.A.,
General Arts, K.C.,
London, Ont.,
Intramural Sports,
Investment Club,
Newman Club,
Ski Club,
Intercollegiate Soccer,
The Kingsman,
Regalia.

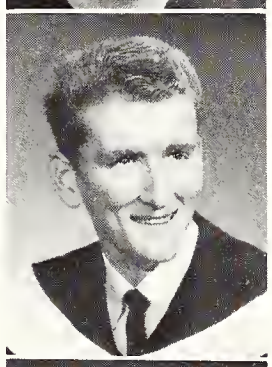

HARRINGTON, Judith A.,
B.A.,
General Arts, U.C.,
London, Ont.

HARRIS, Dianne G.,
B.A.,
General Arts, U.C.,
Coldsprings, Ont.

HARRIS, John M.,
LL.B.,
London, Ont.

HARRIS, L. Darlene,
Althouse,
Windsor, Ont.

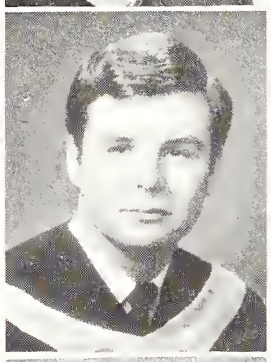

HART, Lloyd S.,
B.A.,
General Arts, H.C.,
Toronto, Ont.,
Liberal Club.

HARVEY, M. Ruth,
Althouse,
Thompson, Man.

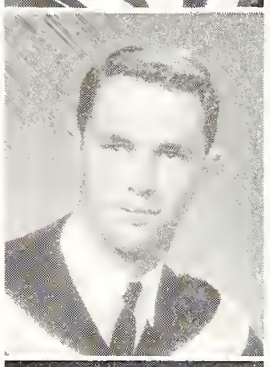

HARVEY, Robert C.,
B.A.,
General Arts, H.C.,
Kenora, Ont.,
Intramural Sports,
Curling Club,
Geography Club,
Student Police Force,
Rod and Gun Club.

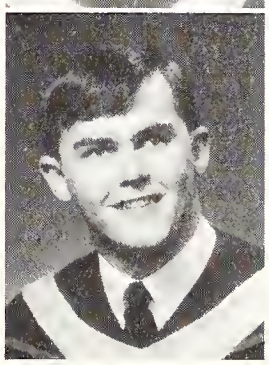

HARVISON, Peter J.,
B.A.,
General Arts, U.C.,
Cooksville, Ont.,
Ski Club,
History Club.

HASTINGS, Wendy A.,
Diploma, Nursing,
Public Health,
Listowel, Ont.

HAWKINS, Brian M.,
B.A.,
General Arts, M.C.,
Burlington, Ont.,
Mustang Band,
Auto Sport Club.

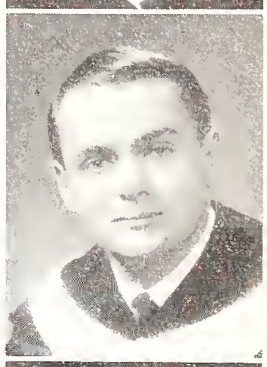

HAY, Mary A.,
B.A.,
Secretarial Science,
Kingston, Ont.,
Purple Patches.

HAYDEN, Donald B.,
Honours B.Sc.,
Biology,
London, Ont.,
R.O.T.P.,
S.M.I.G.B.E.E

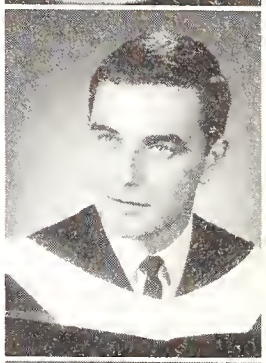

HAYES, Cheryl M.,
B.A.,
General Arts, U.C.,
Kenora, Ont.,
Purple Spur Society,
Curling Club,
Inter-Residence Council,
Spencer Hall Residents' Council,
Orientation Co-Ordinating Committee.

HAYES, Gordon J.,
B.A.,
General Arts, C.S.,
Streetsville, Ont.,
Phi Delta Theta,
Sydenham Hall Residents' Council.

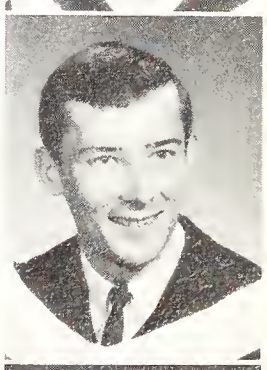

HAYLETT, Beverley-Ann,
B.A.,
General Arts, H.C.,
Lambeth, Ont.

HEARD, Kathleen A.,
Althouse,
Belleville, Ont.

HEATH, Edward L.,
M.D.,
London, Ont.

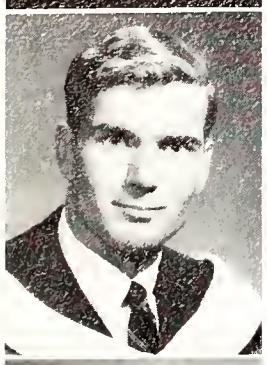

HEATH-EVES,
Michael,
B.A.,
General Arts, C.S.,
Buckingham, Bermuda,
Kappa Alpha Society,
Ski Club,
Sailing Club.

HEDGES, Jennifer M.,
B.A.,
General Arts, U.C.,
St. Thomas, Ont.

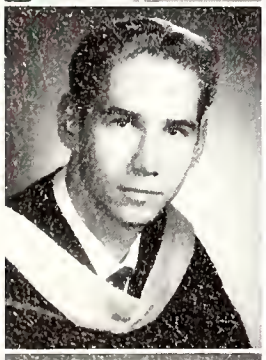

HEESSELS,
Martin E.,
B.A.,
General Arts, U.C.,
Denfield, Ont.,
Ski Club,
Judo Club,
Newman Club.

HELSON, J. David,
LL.B.,
Belleville, Ont.,
C.U.S. Committee,
Liberal Club,
C.O.T.C.,
History Club.

HEMPLER, Louise,
B.Sc.N.,
Vancouver, B.C.,
German Choir,
Scottish Dancing,
Intramural Sports.

HENDERSON,
Andrew D.,
LL.B.,
Niagara Falls, Ont.,
Moot Court,
Sigma Chi,
Medway Hall
Residents' Council.

HENDERSON,
Bonnie M.,
B.A.,
General Arts, Brescia,
London, Ont.,
Brescia College
Council,
Brescia Beacon,
Progressive
Conservative Club,
Orientation
Co-Ordinating
Committee.

HENDERSON,
Margaret,
B.A.,
General Arts, M.C.,
Woodstock, Ont.,
Westminster Club,
U.W.O. Choir,
Community Action
Program,
Westminster Residents'
Council.

HENDERSON,
Robert J.,
Honours B.Sc.,
Zoology,
Lambeth, Ont.,
Rowing Club,
U.W.O. Choir,
Math Club.

HENDERSON,
Sheila J.,
B.A.,
Secretarial Science,
Sarnia, Ont.,
Westminster
Residents' Council,
Social Service Club,
Gilbert and Sullivan,
Westminster
Spokesman,
Inter-Residence
Sports.

HENNESSEY,
Richard J.,
B.A.,
General Arts, U.C.,
London, Ont.,
Judo Club.

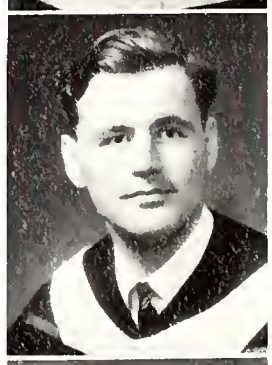

HENNESSY, Donna D.,
Honours B.Sc.,
Computer Science,
Haileybury, Ont.,
Purple Patches,
Math Club.

HENNESSY, Shaun R.,
B.A.,
General Arts, H.C.,
St. Catharines, Ont.,
Intramural Sports,
Auto Sport Club.

HENRY, C. Susan,
Althouse,
Ingersoll, Ont.,
Liberal Club,
United Church Club,
Community Action
Program,
U.W.O. Choir,
Althouse Drama
Club.

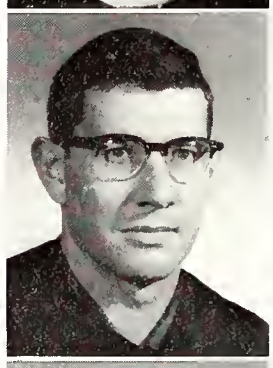

HENRY, Frank M.,
Althouse,
St. Thomas, Ont.

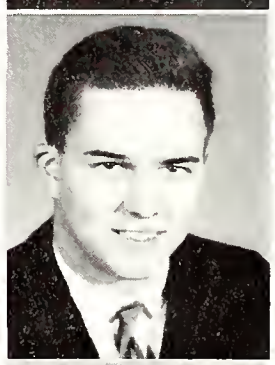

HERRINGTON,
Michael,
B.A.,
General Arts, H.C.,
Kerwood, Ont.,
Community Action
Program.

HEWER, M. Elizabeth,
B.Sc.N.,
Guelph, Ont.

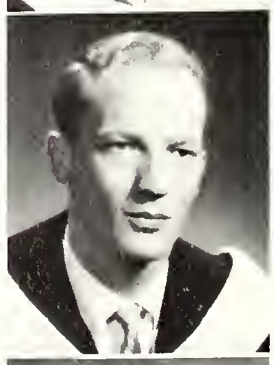

HEWITT, Gerald,
Honours B.Sc.,
Chemistry,
London, Ont.,
Intercollegiate
Soccer.

HEWITT, Marion,
B.A.,
General Arts, U.C.,
Parry Sound, Ont.,
Intercollegiate
Hockey,
P.H.R.E. Club.

HICKS, James C.,
Honours B.Sc.,
Chemistry,
London, Ont.,
Intercollegiate Tennis,
C.I.C.

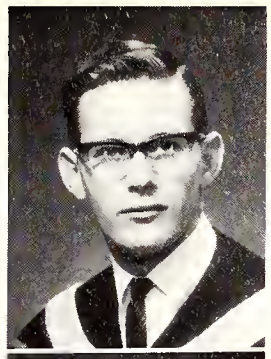

HILLYARD, Sylvia J.,
Diploma, Nursing,
Education,
Dundas, Ont.,
Flying Club,
Intramural Sports.

HODDER, Elaine A.,
B.A.,
General Arts, M.C.,
Toronto, Ont.

HIGGINS, M. Joanne,
Althouse,
Mitchell, Ont.

HIMANN, George D.,
B.A.,
General Arts, U.C.,
St. Catharines, Ont.

HODGSON, Brenda E.,
B.A.,
General Arts, U.C.,
Scarborough, Ont.,
English Club,
Newman Club.

HILBERT, Linda D.,
B.A.,
General Arts, M.C.,
Atlanta, U.S.A.,
Intramural Sports.

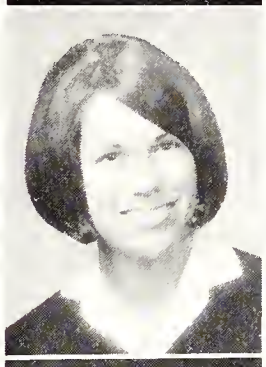

HINDMARSH,
Susan E.,
Diploma, Nursing,
Public Health,
Goderich, Ont.,
Ski Club,
Folk Music Society,
Tachycardia.

HODGSON,
Joanne G.,
B.A.,
General Arts, M.C.,
Mindemoya, Ont.,
U.W.O. Choir,
Social Service Club.

HILBORN, June M.,
B.A.,
General Arts, M.C.,
Thedford, Ont.,
Math Club,
Judo Club.

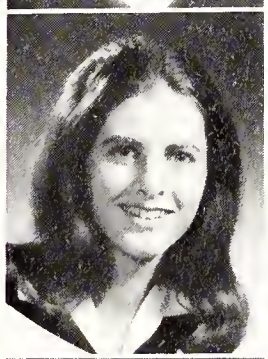

HITCHINS, Sally G.,
B.A.,
General Arts, H.C.,
London, Ont.,
S.C.M.,
Community Action Program,
Philosophy Club.

HOFSTEE, Jacob,
Honours B.Sc.,
Physics,
St. Thomas, Ont.,
Gazette,
Occidentalia,
Calvinistic Students' Club,
Canadian Association of Physicists.

HILL, Anthony J.,
B.A.,
General Arts, M.C.,
Hamilton, Ont.,
Gazette,
Ski Club,
Liberal Club.

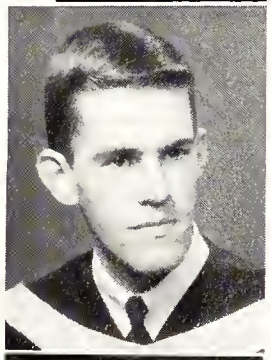

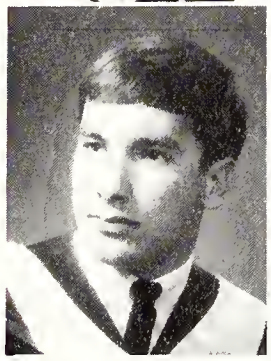

HOBBS, Wallace M.,
B.A.,
General Arts, C.S.,
Pickering, Ont.,
P.H.R.E. Club,
Intramural Sports.

HOGAN, Denis A.,
Honours B.A.,
Journalism,
London, Ont.

HILL, Meredith A.,
Honours B.A.,
History and English,
Islington, Ont.,
Arts and Letters Society (President),
Compline Committee,
Altar Guild,
Huron Times,
Huron College Council.

HILLMAN, Gerald A.,
Honours B.A.,
Economics,
London, Ont.,
Economics Club,
White Cross Club.

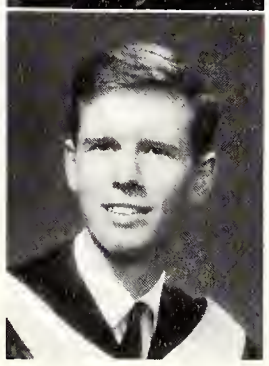

Or living
Or booking
Or loving.

The buildings and grounds department
Was still the life
Of Western
And there was always
The they
Those unnamed somebodies
Who ruled the nobodies
Delineated power
Gave out degrees
Made money
And somehow they called it a university.

HOGARTH, Nancy P.,
B.A.,
General Arts, M.C.,
Sault Ste. Marie, Ont.,
CUSO.

HOLDEN, William D.,
Honours B.A.,
Business
Administration,
Oshawa, Ont.,
Curling Club,
Marketing Club.

HOLE, James D.,
B.E.Sc.,
Civil,
Montreal, Quebec,
U.E.S. Council
(President).

HOLLAND, Lloyd J.,
Althouse,
New Hamburg, Ont.,
Interhouse Sports.

HOLLAND,
Mary Ellen,
B.A.,
General Arts, U.C.,
Garson, Ont.,
English Club,
Western Christian
Fellowship,
Chess Club.

HOLLAND, Robert M.,
LL.B.,
Windsor, Ont.

HOLLIDAY, John W.,
B.A.,
General Arts, M.C.,
Brooklin, Ont.,
Psychology Club,
United Church Club.

HOLMES, Bonnie J.,
B.Sc.N.,
Ottawa, Ont.,
Inter-Varsity
Christian Fellowship,
Intramural Sports.

HOLMES, Holly B.,
B.A.,
General Arts, M.C.,
St. Thomas, Ont.,
Purple Patches.

HOLMES, J. Randy,
Honours B.A.,
Business
Administration,
London, Ont.,
Curling Club,
Investment Club,
Marketing Club,
Liberal Club.

HOMUTH, Bonnie L.,
B.A.,
General Arts, M.C.,
Clinton, Ont.,
Curling Club,
Westminster Residents'
Council,
Inter-Residence
Council,
Westminster Club.

HOOPER, Guy M.,
Althouse,
Pelee Island, Ont.

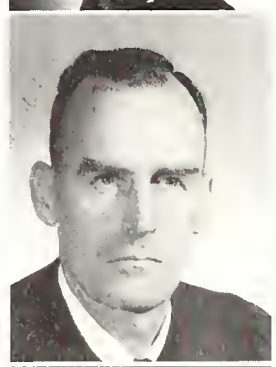

HOOPLE, Jayne A.,
B.A.,
General Arts, H.C.,
London, Ont.,
Intramural Sports,
Jazz Club,
Huron Debating Club,
Undergraduate
Women's
Organization.

HOPKINS, Donald W.,
B.A.,
General Arts, M.C.,
London, Ont.,
Psychology Club,
Social Service Club,
P.H.R.E. Club.

HOPKINS, Edward P.,
B.A.,
General Arts, M.C.,
Grand Bend, Ont.,
Delta Upsilon.

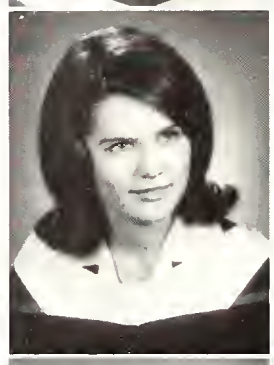

HORICH, Lubow,
B.A.,
General Arts, U.C.,
London, Ont.,
Ukrainian Club.

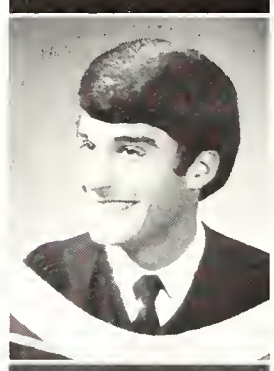

HORN, John D.,
B.A.,
General Arts, C.S.,
Port Credit, Ont.,
Ski Club.

HORNBURG, Jurgen,
B.A.,
General Arts, M.C.,
London, Ont.,
Rowing Club,
Community Action
Program.

HORNER,
Patricia M.,
B.A.,
General Arts, U.C.,
Toronto, Ont.,
Treasure Van,
C.U.S. Committee,
Intramural Sports,
Purple Patches,
Community Action
Program.

HORNY, Martha M.,
B.A.,
General Arts, M.C.,
London, Ont.,
Newman Club,
Ukrainian Club,
French Club,
Intramural Sprots.
Occidentalia.

HORST, Linda J.,
Diploma, Nursing,
Education,
St. Jacobs, Ont.

It was very nice to know
That there really was
A g. edward hall
But reform reform
Live and change
Subvert and change
Change and change
For goodness discipline and knowledge

HORTON, Edward A.,
B.A.,
General Arts, U.C.,
Islington, Ont.,
University College Council (Prefect),
Purple Patches,
Ski Club,
Delta Upsilon,
Executive Committee for Colleges (Chairman).

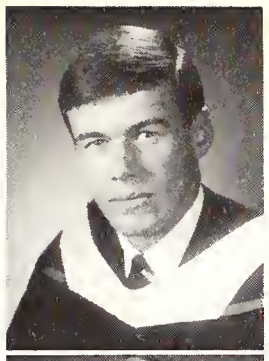

HOSNER, Judy D.,
B.A.,
General Arts, C.S.,
Tillsonburg, Ont.,
Math Club,
Purple Patches,
Inter-Varsity Christian Fellowship,
Film Society,
Judo Club.

HOSNER, Karen M.,
B.A.,
General Arts, C.S.,
Tillsonburg, Ont.,
Math Club,
Purple Patches,
Inter-Varsity Christian Fellowship,
Film Society,
Judo Club.

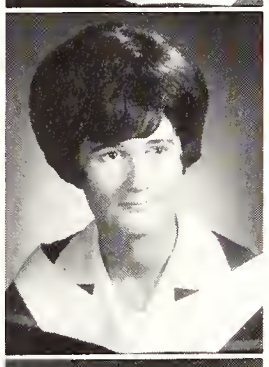

HOWARD, Bryan J.,
B.A.,
General Arts, M.C.,
Listowel, Ont.,
Curling Club,
Geography Club,
Progressive Conservative Club.

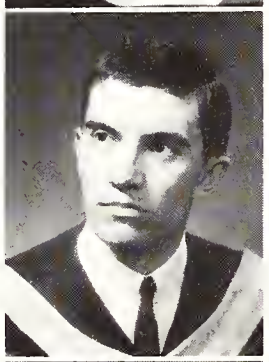

HOWAY, Eileen M.,
B.A.,
General Arts, M.C.,
Mount Brydges, Ont.,
Archery Club,
Social Service Club,
Purple Patches,
United Church Club,
Community Action Program.

HOWDEN, Lois A.,
Althouse,
Watford, Ont.,
French Club,
Canterbury Club,
International Students' Club.

HOWES, Malkin A.,
B.A.,
General Arts, M.C.,
Parry Sound, Ont.,
Intramural Sports,
Bridge Club,
Judo Club,
Intercollegiate Hockey.

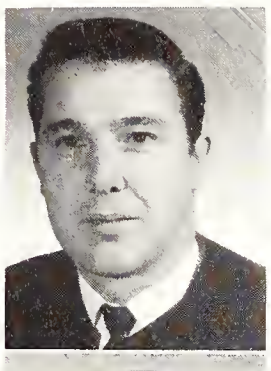

HOWIE, John A.,
Althouse,
Sarnia, Ont.

HOWITT, John W.,
B.A.,
General Arts, M.C.,
Dorchester, Ont.,
Philosophy Club.

HRYHORCHUK, Brenda E.,
B.A.,
General Arts, H.C.,
Sault Ste. Marie, Ont.,
Ski Club,
Intramural Sports,
Ukrainian Club,
Gilbert and Sullivan,
French Club.

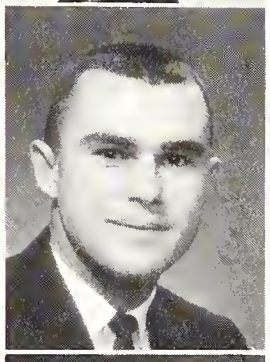

HRYHORCHUK, W. Ross,
Althouse,
Sault Ste. Marie, Ont.,
Intramural Sports.

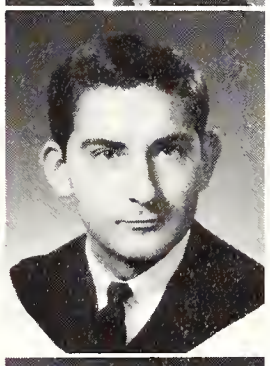

HRYNUIK, Andrew,
B.A.,
General Arts, M.C.,
Waterford, Ont.,
Curling Club,
Ski Club.

HUBER, Walter O.,
B.A.,
General Arts, M.C.,
London, Ont.,
Intramural Sports,
German Club,
White Cross Club,
Social Service Club,
Psychology Club.

HUCKINS, Constance I.,
Diploma, Nursing,
Public Health,
Toronto, Ont.,
Intramural Sports.

HUCTWITH, Bonita A.,
B.A.,
General Arts, H.C.,
Forest, Ont.,
Gilbert and Sullivan,
French Club,
Social Service Club,
Intramural Sports.

HUDSON, Ronald G.,
B.A.,
General Arts, M.C.,
London, Ont.,
Curling Club.

HULL, Donna M.,
Diploma, Nursing,
Public Health,
London, Ont.,
Inter-Varsity Christian Fellowship,
Tachycardia.

HUMPHRIES, David G.,
B.E.Sc.,
Civil,
London, Ont.,
U.E.S. Council,
E.I.C. (Chairman).

HUNTER, Bryce M.,
B.A.,
General Arts, M.C.,
Toronto, Ont.,
Intramural Sports,
Sigma Chi.

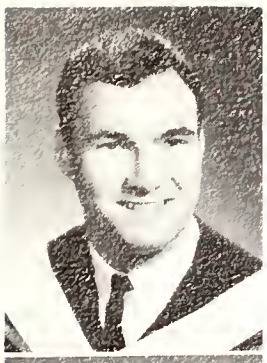

HUNTER, Gary R.,
B.A.,
General Arts, M.C.,
Paris, Ont.,
Medway Hall Residents' Council,
Intramural Sports.

HUSTON, Gary R.,
B.A.,
General Arts, U.C.,
Hamilton, Ont.,
Phi Delta Theta,
Inter-Residence Council.

HUTCHESON, Elaine M.,
B.A.,
General Arts, H.C.,
London, Ont.,
Intramural Sports,
Gilbert and Sullivan,
Sailing Club.

HUTCHINS, J. Carol,
B.A.,
General Arts, Brescia,
Willowdale, Ont.,
Spanish Club,
Italian Club,
Brescia Beacon,
Brescia-King's Drama Guild,
Inter-Residence Council.

HUTCHISON, Brian G.,
M.D.,
London, Ont.,
Beta Theta Pi,
Gazette,
Ethos (Editor),
Medical Journal,
Hippocratic Council,
Tachycardia,
University Students' Council.

HYMERS, Marlene J.,
B.A.,
General Arts, M.C.,
London, Ont.,
U.W.O. Choir,
Gymnastics Club,
Sunday Nine O'Clock Committee.

IBBOTSON, C. Gail,
LL.B.,
London, Ont.,
Pi Beta Phi,
Sunday Nine O'Clock Committee,
The Res Ipsa Loquitur.

INGREY, Dale J.,
B.A.,
General Arts, M.C.,
London, Ont.,
London Circle "K".

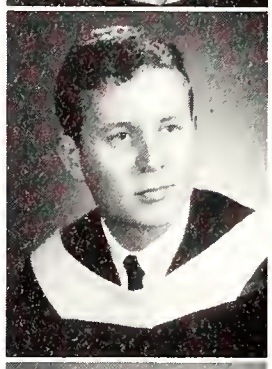

INSKIP, Robin,
B.A.,
General Arts, H.C.,
Islington, Ont.,
C.U.S. Committee,
Intramural Sports,
Kappa Alpha Theta,
Huron Heritage,
Debating Union.

INWOOD, James F.,
B.A.,
General Arts, M.C.,
Chatham, Ont.,
Westminster Residents' Council,
Inter-Residence Sports.

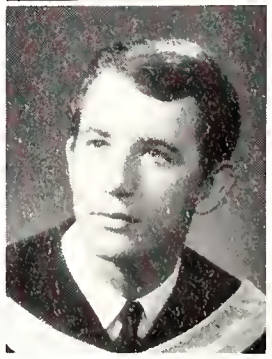

IRVINE, Penny F.,
B.Sc.N.,
London, Ont.,
Curling Club,
Blood Drive.

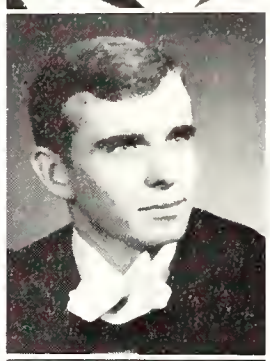

IRWIN, Charles N.,
M.D.,
London, Ont.,
Purple Spur Society,
Delta Upsilon,
Intramural Sports.

IRWIN, Margaret E.,
B.Sc.N.,
New Liskheard, Ont.

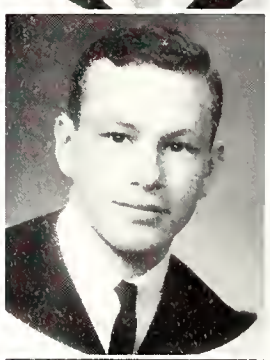

IRWIN, Robert O.,
B.A.,
General Arts, C.S.,
Alliston, Ont.,
Liberal Club,
Intramural Sports.

IRWIN, W. Mark,
B.A.,
General Arts, H.C.,
Komoka, Ont.,
Colt Football,
Intramural Sports.

ISARD, Susan B.,
B.A.,
General Arts, U.C.,
London, Ont.,
Curling Club.

ISBISTER, Elizabeth J.,
B.A.,
General Arts, U.C.,
Hamilton, Ont.,
Ski Club,
Intramural Sports,
Folk Music Society.

For the betterment
Of the individual's existence
For the protection
Of his individual rights and freedoms
Retain the individual
As a social animal
Said the joiner joining.

Studying and essays and tests
Were just the same
But courses took on new meaning
And soc 20 was really big
Vote for model parliament
Petition for civil rights
And march
Oh freedom.

IVORENKO, James P.,
B.A.,
General Arts, M.C.,
Burlington, Ont.

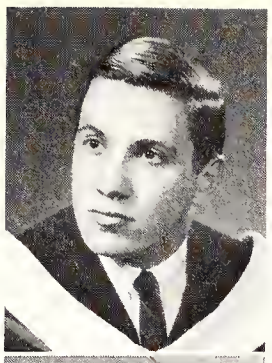

IZARD, Clifford H.,
Althouse,
Windsor, Ont.

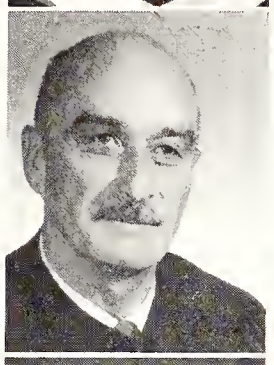

JACKETT, Noralie,
B.A.,
General Arts, H.C.,
Chatham, Ont.,
Intercollegiate Hockey,
Intramural Sports.

JACKS, Judith,
B.A.,
General Arts, H.C.,
Wallaceburg, Ont.,
Purple Spur Society,
Intramural Sports,
Huron Residents' Council,
Undergraduate Women's Organization.

JACKSON, Jacqueline,
B.Sc.N.,
London, Ont.,
Ski Club.

JACKSON, Stuart M.,
B.A.,
General Arts, C.S.,
London, Ont.

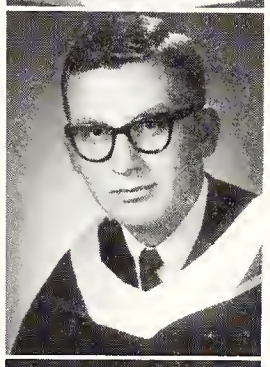

JACKSON, W. Bruce,
M.D.,
Peterborough, Ont.,
Alpha Omega Alpha,
Tachycardia.

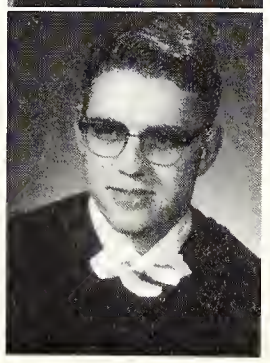

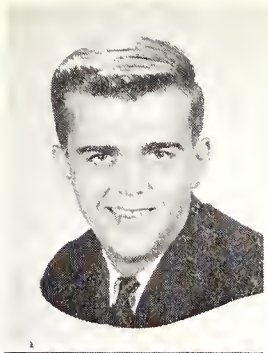

JACOBSEN, Odd,
B.A.,
General Arts, C.S.,
Woodstock, Ont.

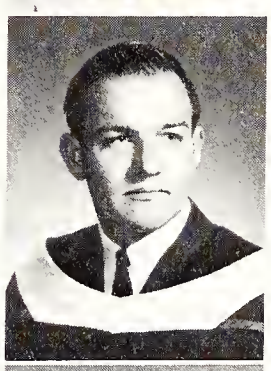

JACYNA, Raymond,
Graduate Medicine,
London, Ont.

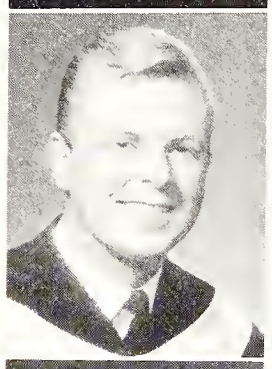

JAMES, Gerald A.,
B.A.,
General Arts, M.C.,
Woodstock, Ont.,
Occidentalia.

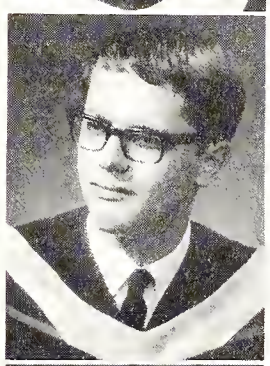

JARVIS, George A.,
Honours B.A.,
Mathematics,
London, Ont.,
Math Club.

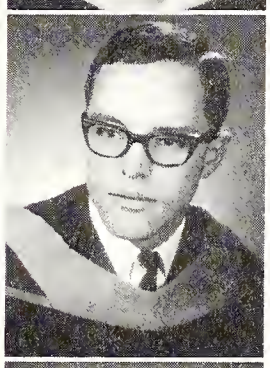

JEFFERY, Larry M.,
B.E.Sc.,
Civil,
Mount Elgin, Ont.,
Inter-Residence Sports,
Math Club,
Computer Science Club,
University Students' Council.

JENKINS, Elizabeth,
B.A.,
General Arts, H.C.,
London, Ont.,
Kappa Alpha Theta,
Community Action Program.

JENKINS, Wilfred D.,
LL.B.,
London, Ont.,
Beta Theta Pi,
Law Review (Editor),
Moot Court,
Gazette,
C.A.B. (Manager),

JENSEN, Larry S.,
Honours B.Sc.,
Geology,
Embro, Ont.,
Geology Club.

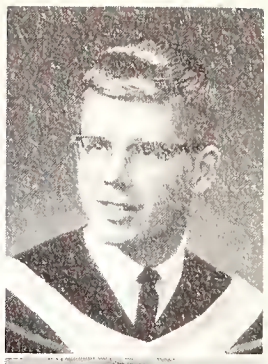

JENVAY, Susan,
Althouse,
St. Marys, Ont.

JERVIS, Kathryn A.,
Diploma, Nursing,
Public Health,
Mitchell, Ont.,
Bridge Club,
Ski Club.

JOHANSON,
Christine,
B.A.,
General Arts, M.C.,
Fort Frances, Ont.

JOHNSON, B. Ann,
B.A.,
General Arts, C.S.,
Appin, Ont.,
Math Club,
Gilbert and Sullivan,
Westminster Club.

JOHNSON,
M. Eleanor,
M.D.,
Jarvis, Ont.

JOHNSON, John R.,
Honours B.Sc.,
Biology,
Glencoe, Ont.,
S.M.I.G.B.E.E.

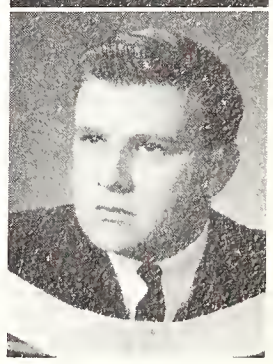

JOHNSON, Judith G.,
Diploma, Nursing,
Administration,
Centerville, Mass.,
Curling Club,
Sailing Club.

JOHNSON,
M. Eleanor,
M.D.,
Jarvis, Ont.,
Meds Journal.

JOHNSTON, Brian J.,
LL.B.,
Windsor, Ont.

JOHNSTON, Isobel C.,
Diploma, Nursing,
Administration,
London, Ont.,
United Nations Club.

JOHNSTON,
M. Jane,
B.A.,
General Arts, M.C.,
Windsor, Ont.,
Purple Spur Society,
Kappa Alpha Theta,
Middlesex
Cheerleader,
Undergraduate
Women's
Organization.

JOHNSTONE,
Donna L.,
B.A.,
Secretarial Science,
Parkhill, Ont.,
Purple Patches,
United Church Club,
History Club.

JOHNSTONE, Gail,
B.A.,
General Arts, H.C.,
Toronto, Ont.,
Curling Club.

JOINER, Lynda S.,
B.A.,
General Arts, H.C.,
Chatham, Ont.,
Intramural Sports.

JOLLIFFE, Roger W.,
Honours B.A.,
Mathematics,
London, Ont.,
Math Club,
Bridge Club.

JOLLY, Ervinia A.,
Honours B.A.,
Business
Administration
and Secretarial
Science,
Roseau, West Indies,
International
Students' Club.

JONES, Barbara L.,
B.A.,
General Arts, H.C.,
Sarnia, Ont.,
Chancel Guild,
Social Service Club,
Canterbury Club.

JONES, Eleanor,
B.A.,
General Arts, H.C.,
Anten Mills, Ont.,
Inter-Varsity Christian
Fellowship,
Huron Debating Club,
Undergraduate
Women's
Organization.

JONES, Leslie A.,
B.A.,
General Arts, U.C.,
Burlington, Ont.,
Curling Club,
Emeritus,
English Club,
Ski Club.

JONES, W. David,
Althouse,
London, Ont.

JORDAN, J. Barry,
B.A.,
Home Economics,
Renfrew, Ont.,
U.W.O. Choir,
Curling Club,
Brescia College
Council,
Home Economics
Club (President).

JORGENSON,
Larry W.,
B.A.,
General Arts, M.C.,
London, Ont.,
Kappa Alpha Society,
Folk Music Society,
International
Students' Club,
Intramural Sports.

JOSELIN, Beverly A.,
B.A.,
General Arts, H.C.,
Beaconsfield, Ont.,
Purple Patches,
Curling Club,
Sailing Club,
Huron Times.

JUKES, John F.,
B.A.,
General Arts, U.C.,
Oakville, Ont.,
Gazette (Editor),
University Students'
Council,
Canadian University
Press (President),
Folio,
Colt Football.

JUBENVILLE, Paul M.,
B.A.,
General Arts, U.C.,
Oshawa, Ont.

KALBFLEISCH,
Carol A.,
B.A.,
General Arts, U.C.,
Goderich, Ont.,
Math Club,
Judo Club,
Bridge Club.

KAMIEN, H. Molly,
B.A.,
Home Economics,
London, Ont.,
Home Economics
Club,
C.U.S. Committee,
Occidentalia.

KANGAS, Kathy K.,
Honours B.A.,
Physical Education,
Port Arthur, Ont.,
Gymnastics Club (President),
Women's Athletic Association,
Purple Patches,
Intercollegiate Volleyball.

KARS, Paul,
B.A.,
General Arts, U.C.,
Sault Ste. Marie, Ont.,
Western Christian Fellowship,
Ski Club,
Calvanistic Students' Club.

KAVANAUGH, Leonard,
LL.B.,
London, Ont.,
Legal Society Council,
Moot Court,
Debating Union,
Intramural Sports.

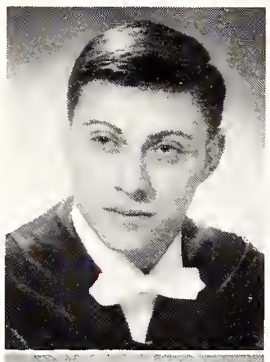

KAY, Anne S.,
B.Sc.N.,
Toronto, Ont.,
Scottish Dancing,
International Students' Club.

KAZLAUSKAS, Birute,
B.A.,
General Arts, U.C.,
Toronto, Ont.

KEAST, David H.,
Honours B.Sc.,
Chemistry,
London, Ont.,
C.I.C.

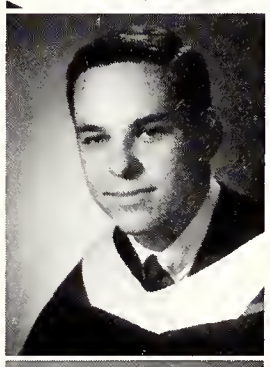

KEELE, Catherine A.,
B.A.,
General Arts, U.C.,
Islington, Ont.,
Ski Club,
United Church Club.

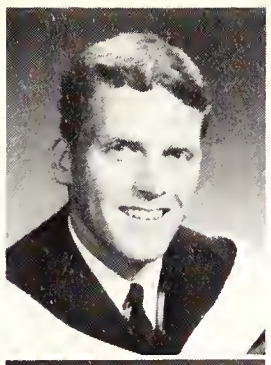

KEENLISIDE, John A.,
B.A.,
General Arts, C.S.,
London, Ont.,
Gilbert and Sullivan.

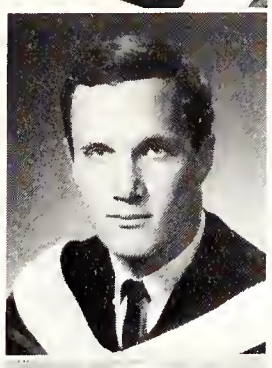

KELLY, Colin K.,
B.A.,
General Arts, K.C.,
London, Ont.,
Italian Club,
The Kingsman,
Intramural Sports.

KELLY, G. Jeanne,
B.A.,
General Arts, U.C.,
Kitchener, Ont.,
White Cross Club,
U.W.O. Choir.

KELLY, Maureen K.,
Diploma, Nursing,
Education,
Toronto, Ont.,
Newman Club,
C.I.A.S.P.
Intramural Sports.

KELLY, Nora K.,
B.A.,
General Arts, H.C.,
Guelph, Ont.,
Curling Club,
Fencing Club,
Judo Club,
Sailing Club,
Social Service Club.

KELLY, Patricia L.,
B.A.,
General Arts, U.C.,
Brigden, Ont.,
Hesperian Club,
Gazette,
Folk Music Society,
Social Service Club.

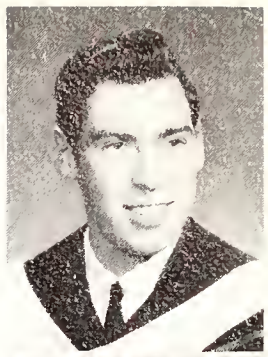

KELLY, William E.,
B.A.,
General Arts, K.C.,
Simcoe, Ont.,
Regalia,
Chess Club,
Intramural Sports,
King's Residents' Council.

KEMP, Evelyn,
B.Sc.N.,
London, Ont.,
Intramural Sports.

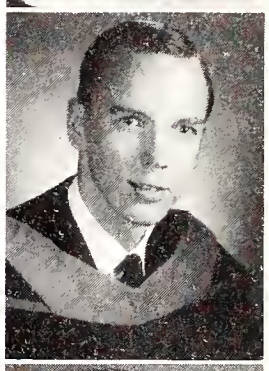

KEMPLING, Christopher,
B.E.Sc.,
Chemical,
London, Ont.,
Engineering Journal,
The Engineer,
U.E.S. Council,
Intramural Sports.

KENNEDY, Frances I.,
Althouse,
Agincourt, Ont.

KENNEDY, Patricia I.,
Honours B.A.,
History,
London, Ont.,
Gilbert and Sullivan,
History Club,
Fencing Club.

KENT, James C.,
LL.B.,
Brantford, Ont.,
Moot Court,
Legal Society Council.

I'm glad that year went quickly
And the summer intervened
And I reflected
And met you at a bar in grand bend
But reform had lost its lustre
By september of the third year.

Indifferent
Complacent
My attitude had changed
But so had Western
Football games were places to get drunk
Despite the campus cops
The rent-a-cops
The city cops
The student cops.

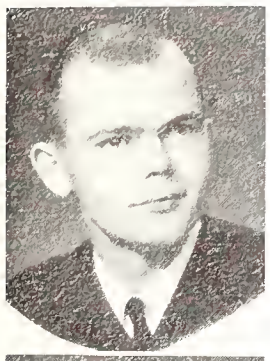

KERR, Gary C.,
B.A.,
General Arts, M.C.,
Chatham, Ont.,
Social Service Club.

KERR, Mary M.,
B.A.,
General Arts, H.C.,
Islington, Ont.,
Intercollegiate Field Hockey,
Intramural Sports,
Chancel Guild.

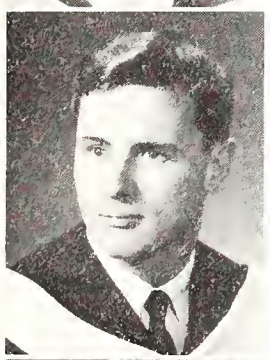

KIERANS, J. Murray,
B.A.,
General Arts, K.C.,
London, Ont.,
Newman Club,
Italian Club,
King's Debating Club,
Brescia-King's Drama Guild,
Intramural Sports.

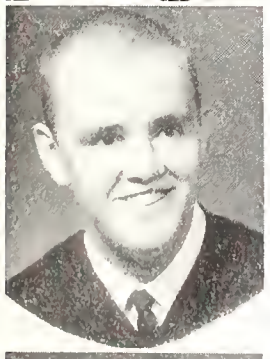

KILBY, Brian L.,
B.A.,
General Arts, H.C.,
Sarnia, Ont.

KILPATRICK, Donald,
B.A.,
General Arts, U.C.,
Guelph, Ont.,
History Club.

KING, George C.,
B.A.,
General Arts, K.C.,
London, Ont.,
Newman Club,
Regalia,
Intramural Sports,
The Kingsman (Editor),
King's Debating Club.

KING, Larry W.,
B.A.,
General Arts, M.C.,
Merlin, Ont.,
Geography Club.

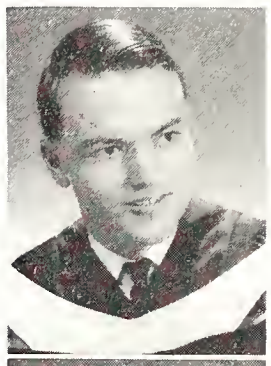

KING, William R.,
B.A.,
General Arts, M.C.,
Don Mills, Ont.,
Curling Club,
History Club,
Flying Club,
Intramural Sports,
Progressive Conservative Club.

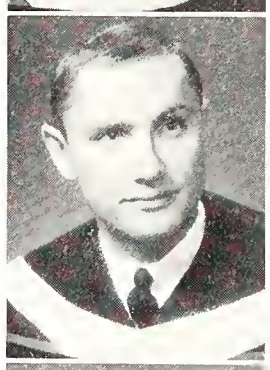

KINZER, Joanne,
Honours B.A.,
Physical Education,
London, Ont.,
P.H.R.E. Club,
Sailing Club,
Intercollegiate Hockey,
Intercollegiate Field Hockey,
Intercollegiate Volleyball.

KIPP, Elizabeth,
B.A.,
General Arts, C.S.,
London, Ont.,
Science Women's Society,
C.I.C.

KIPROFF, James,
B.A.,
General Arts, C.S.,
Islington, Ont.,
Sigma Chi,
Inter-Residence Council,
Medway Hall Residents' Council,
Investment Club.

KIRKHAM, Linda V.,
B.A.,
General Arts, U.C.,
Belleville, Ont.,
Women's Athletic Asscoiation,
Intramural Sports.

KIRSHAK, Karen-Ann,
B.A.,
General Arts, U.C.,
St. Catharines, Ont.,
Bridge Club,
Intramural Sports.

KITCHEN, Penelope,
B.A.,
General Arts, U.C.,
Scarborough, Ont.,
Gazette,
Ethos,
Student Directory.

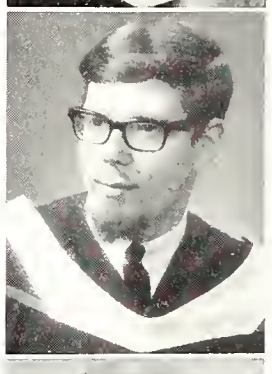

KITTO, Richard J.,
B.A.,
General Arts, C.S.,
North Bay, Ont.,
Auto Sport Club.

KLAASSEN, Erna,
Diploma, Nursing,
Administration,
Laird, Sask.,
U.W.O. Choir.

KLASSEN, Frieda M.,
Diploma, Nursing,
Education,
St. Catharines, Ont.,
International Students' Club,
Folk Music Society,
German Club.

KLEIN, Dorothy C.,
B.Sc.N.,
Sudbury, Ont.,
Purple Spur Society,
Nursing Council.

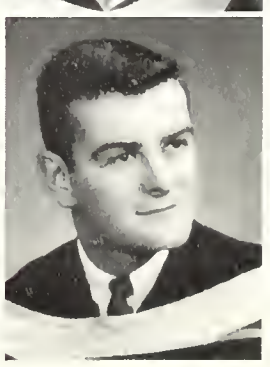

KLINCK, J. Carson,
Honours B.A.,
Physical Education,
Waterloo, Ont.,
Purple Spur Society,
Mustang Band,
Intramural Sports,
Curling Club,
Ski Club,
Intercollegiate Swimming.

KNECHTEL, John D.,
B.A.,
General Arts, C.S.,
Waterloo, Ont.,
Curling Club,
Inter-Residence Sports.

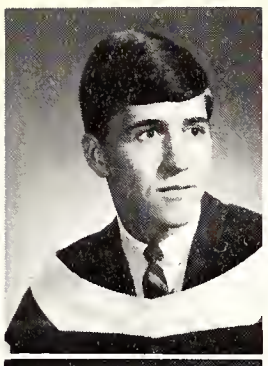

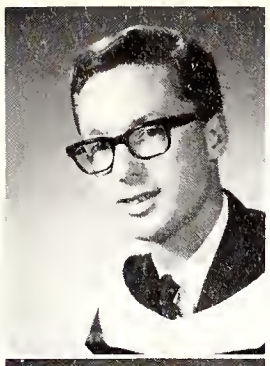

KOPMAN,
Lawrence H.,
Honours B.A.,
Psychology,
Waterloo, Ont.

KROSSEY, Michael D.,
B.E.Sc.,
Chemical,
South Porcupine, Ont.,
Intramural Sports,
C.I.C.

KNELLER,
Gwendolyn,
B.A.,
General Arts, U.C.,
Tillsonburg, Ont.

KORBER, Carol J.,
B.A.,
Secretarial Science,
Wallaceburg, Ont.

KULCZYK, Henry J.,
B.E.Sc.,
Electrical,
Niagara-on-the-Lake, Ont.,
The Engineer,
Progressive Conservative Club.

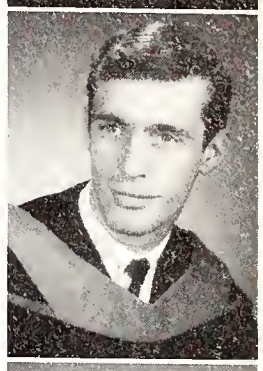

KNILL, Richard L.,
M.D.,
Hamilton, Ont.,
Alpha Omega Alpha,
Med's Choir.

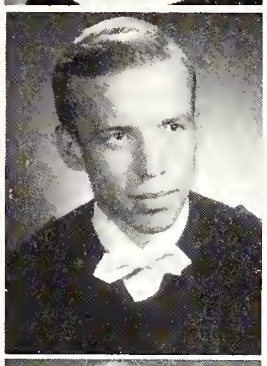

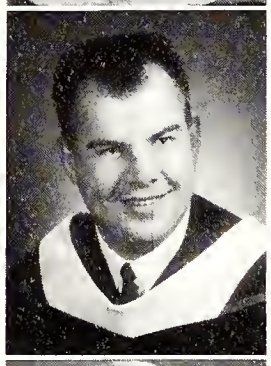

KORELL, David C.,
Honours B.A.,
Music,
Welland, Ont.,
Purple Patches,
U.W.O. Choir,
Alumni Variety Show
Choral Ensemble,
College of Music Opera.

KYES, John H.,
M.D.,
Welland, Ont.,
Alpha Kappa Kappa,
Intramural Sports,
Tachycardia.

KOENIG, Gloria G.,
B.A.,
General Arts, U.C.,
Don Mills, Ont.,
Intercollegiate Archery,
French Club,
Folk Music Society,
Archery Club.

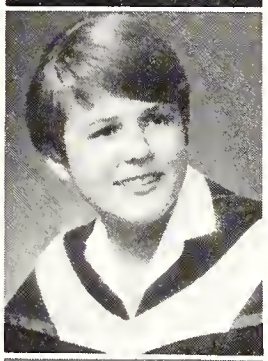

KORN, David A.,
M.D.,
Toronto, Ont.,
Meds Journal,
C.U.S. Committee.

LAANEMETS, Helve,
B.A.,
General Arts, M.C.,
Port Credit, Ont.,
Gilbert and Sullivan,
Ski Club,
Film Society.

KOKOTOW,
Lawrence J.,
B.A.,
General Arts, M.C.,
Kirkland Lake, Ont.,
Beta Sigma Rho,
Progressive Conservative Club,
Curling Club.

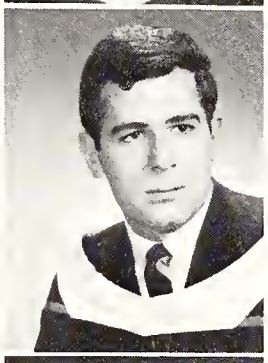

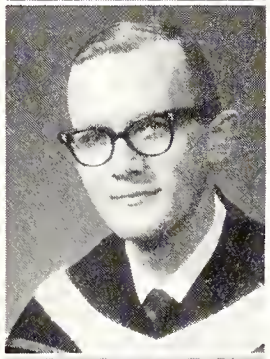

KORVEMAKER,
William,
B.A.,
General Arts, M.C.,
London, Ont.,
Calvinistic Students' Club.

LACEY, Karen M.,
B.A.,
General Arts, U.C.,
Wallaceburg, Ont.,
Ski Club,
Treasure Van,
Player's Guild.

KOLKKA, Ronald D.,
B.A.,
General Arts, C.S.,
Thornhill, Ont.

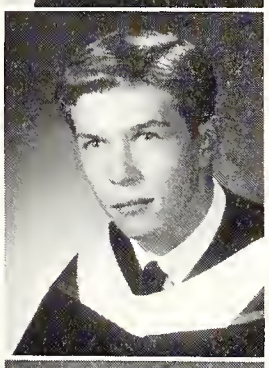

KRECETAS, Mirdza,
B.A.,
General Arts, U.C.,
London, Ont.

LAFONTAINE,
Dennis P.,
B.A.,
General Arts, C.S.,
Timmins, Ont.,
Judo Club,
Computer Science Club.

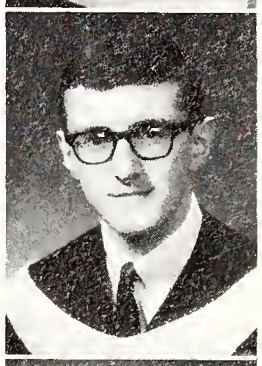

KONG, Raymond C.S.,
B.E.Sc.,
Civil,
Hong Kong,
Engineering Journal,
Arts Festival,
Intramural Sports,
Sketch Club.

KRECH, Peter D.,
B.A.,
General Arts,
St. Peter's,
Windsor, Ont.

LAFORTUNE,
Colleen A.,
B.A.,
Home Economics,
Preston, Ont.,
Newman Club,
Brescia Beacon,
Home Economics Club.

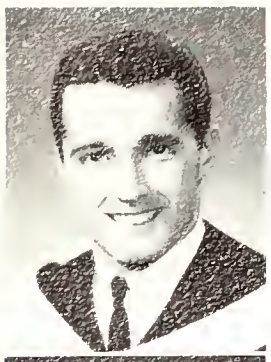

LAHEY, Larry M.,
Honours B.A.,
Physical Education,
Merlin, Ont.,
Chess Club,
Intramural Sports.

LAIDLAW, L. Diane,
B.A.,
General Arts, M.C.,
London, Ont.,
Gilbert and Sullivan,
Westminster Club,
Western Christian Fellowship.

LAIDLAW, Patricia,
Althouse,
London, Ont.

LAIDLAW, Sandra M.,
B.A.,
General Arts, M.C.,
London, Ont.,
Gamma Phi Beta,
Curling Club,
Progressive Conservative Club.

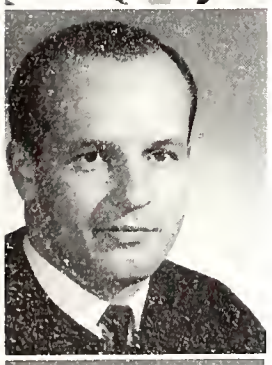

LAMBERT, Robert,
Althouse,
London, Ont.

LAMONT,
Elizabeth R.,
B.A.,
General Arts, M.C.,
London, Ont.,
Scottish Dancing,
Westminster Club.

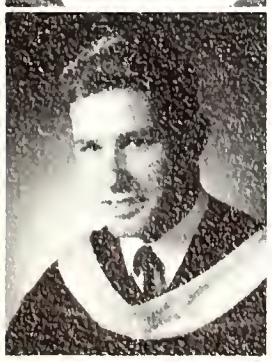

LAMPERD,
David B.M.,
Honours B.Sc.,
Biology,
London, Ont.,
Mustang Band,
Western Christian Fellowship.

LAMPKIN, Susan J.,
B.A.,
General Arts, U.C.,
Burlington, Ont.,
Occidentalia,
Gazette,
Social Service Club,
Bridge Club.

LANE, Stephen M.,
B.A.,
General Arts, K.C.,
Weston, Ont.,
Regalia,
Chess Club,
Intramural Sports.

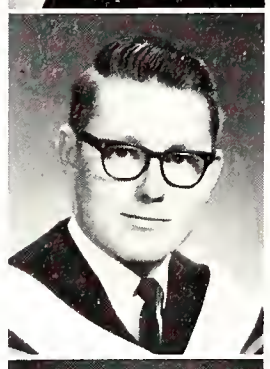

LANGDON, John L.,
B.E.Sc.,
Chemical,
Lindsay, Ont.,
C.I.C.,
Judo Club.

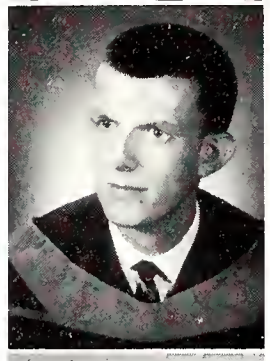

LANGILLE,
Elizabeth A.,
B.A.,
General Arts, M.C.,
Galt, Ont.,
Ski Club,
Curling Club,
Geography Club,
Folk Music Society.

LANGLEY,
Gwyneth E.,
Diploma, Nursing,
Public Health,
Stratford, Ont.,
Social Service Club,
Curling Club,
Purple Patches.

LA POINTE,
Virginia G.,
B.A.,
General Arts, U.C.,
Wallaceburg, Ont.,
Math Club,
United Church Club,
Social Service Club,
Folk Music Society.

LAPOWICH, Jerry A.,
LL.B.,
London, Ont.,
Hillel Society.

LAPP, M. Eleanor,
B.A.,
General Arts, M.C.,
Chippawa, Ont.

LAST, Dianne A.,
B.A.,
General Arts, U.C.,
Port Credit, Ont.,
Ski Club,
Flying Club,
Cheerleader,
Gamma Phi Beta,
Purple Patches,
Social Service Club,
Gymnastics Club.

LAVOIE, Kathleen M.,
B.A.,
General Arts, U.C.,
Ansonville, Ont.

LAW, Peter J.,
M.D.,
Toronto, Ont.,
Meds Journal.

LAWRENCE,
Janet C.,
B.A.,
General Arts, U.C.,
Scarborough, Ont.,
Purple Patches,
German Club,
Rowing Club.

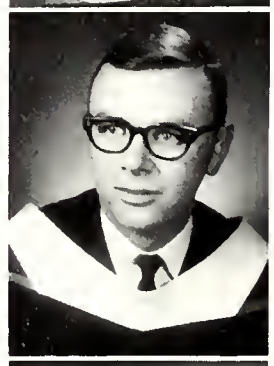

LAWRIE, R. Wayne,
Honours B.A.,
Economics,
Markham, Ont.,
Curling Club,
Polycon Club,
Intercollegiate Curling.

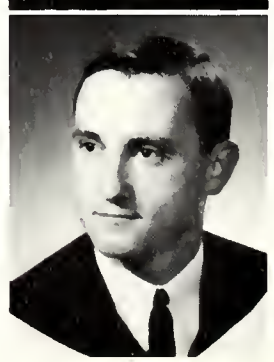

LAWSON, David W.,
Honours B.A.,
History,
Windsor, Ont.,
Sigma Chi.

Everything was frowned upon
Fraternities with their button-down
Buttonness
The football team in its losing streak
People who went to classes
And you
With your smiling coquettish innocence
And your large eyes of misty fire.

LAWSON, Karen J.,
B.A.,
General Arts, M.C.,
Listowel, Ont.,
Westminster Residents' Council,
Player's Guild.

LEARNED, Janet D.,
Althouse,
Sherbrooke, Quebec.

LEDGETT, Michael F.,
B.A.,
General Arts, M.C.,
Toronto, Ont.,
Intramural Sports,
Phi Delta Theta,
C.U.S. Committee.

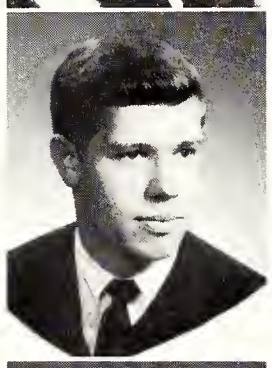

LEE, Carole D.,
B.A.,
General Arts, H.C.,
Simcoe, Ont.,
History Club,
Huron Cheerleader.

LEE, Karen S.,
B.Sc.N.,
Springford, Ont.,
Intramural Sports,
United Church Club.

LEE, Leonard F.,
Honours B.A.,
Business Administration,
Thornhill, Ont.,
Centralized Advertising Bureau,
Marketing Club,
Curling Club,
Business Orientation Committee (Convenor).

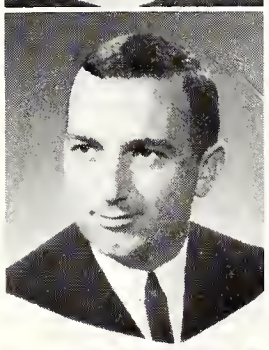

LEE, William G.
B.A.,
General Arts, M.C.,
Scarborough, Ont.,
Philosophy Club,
International Students' Club,
Folk Music Society,
Kappa Alpha Society.

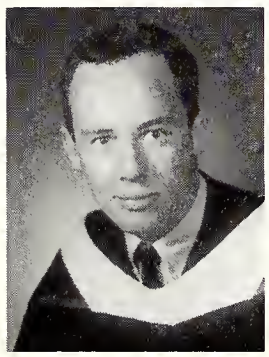

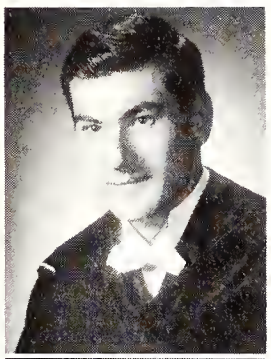

LEECH-PORTER, Colin,
M.D.,
Hamilton, Ont.,
Intramural Sports,
Hippocratic Council.

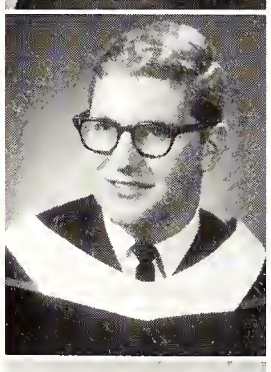

LEENTJES, Peter,
B.A.,
General Arts, U.C.,
Kitchener, Ont.,
C.O.T.C.,
Westminster Club,
London Circle "K",
C.I.C.

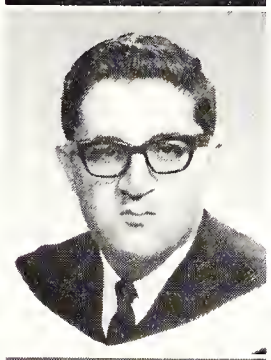

LEHRNER, Albert,
Honours B.A.,
Business Administration,
Toronto, Ont.,
Investment Club,
Marketing Club.

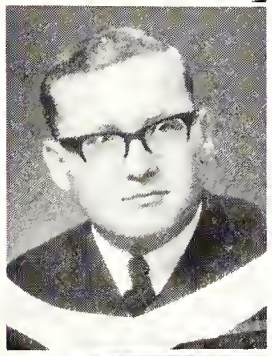

LEICH, Peter M.,
B.A.,
General Arts, M.C.,
Toronto, Ont.,
Liberal Club.

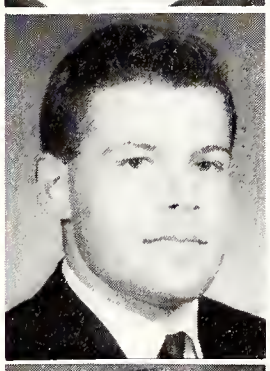

LEIDAL, Lawrence,
B.A.,
General Arts, M.C.,
Simcoe, Ont.,
Archery Club,
Folk Music Society.

LENNON, Anne C.,
B.A.,
General Arts, Brescia,
Stratford, Ont.,
Newman Club,
Brescia Lecture League,
Italian Club,
Forum.

LEONARD, Paul A.,
B.A.,
General Arts, U.C.,
St. Catharines, Ont.,
Liberal Club,
Newman Club,
Rod and Gun Club,
Intramural Sports.

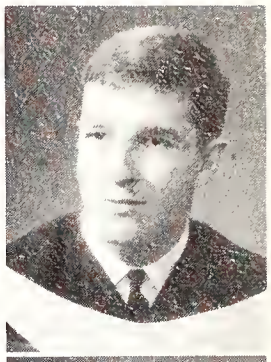

LEPINE, Paul F.,
Honours B.A.,
Philosophy,
London, Ont.,
Philosophy Club,
Newman Club,
S.N.C.C.

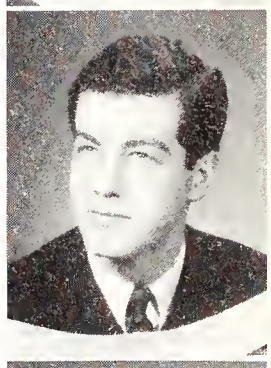

LERNER, Michael M.,
B.A.,
General Arts, M.C.,
London, Ont.,
Middlesex College Council,
Purple Spur Society,
Intercollegiate Golf,
Beta Theta Pi,
Intramural Sports.

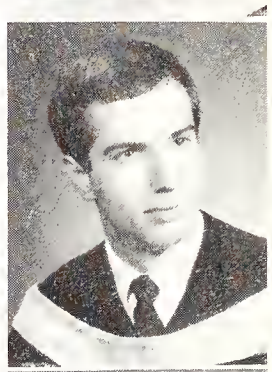

LESCO, Donald W.,
B.A.,
General Arts, M.C.,
Niagara Falls, Ont.,
Mustang Band.

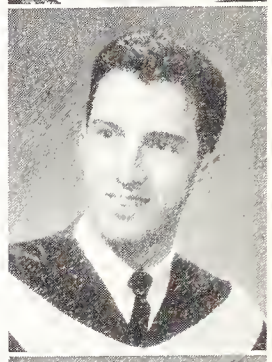

LETTAU, Karen L.,
B.A.,
General Arts, Brescia,
Peterborough, Ont.,
Brescia College Council (President),
C.U.S. Committee,
Brescia Beacon,
Curling Club,
University Students' Council.

LEVER, Margaret W.,
B.E.Sc.,
Electrical,
Tecumseh, Ont.,
University Students' Council,
U.E.S. Council,
Westminster Club,
Synchronized Swimming,
Gamma Phi Beta.

LEWIS, Gary A.,
Honours B.A.,
Business Administration,
London, Ont.

LEWIS, Gerald D.,
Honours B.A.,
Business Administration,
London, Ont.

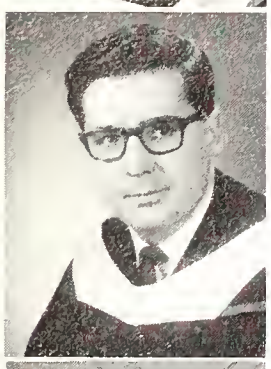

LEWIS, Ronald K.,
B.A.,
General Arts, H.C.,
Parry Sound, Ont.

LIDDLE, Rosemary A.,
B.A.,
General Arts, M.C.,
Aylmer, Ont.,
French Club,
United Church Club,
Intramural Sports.

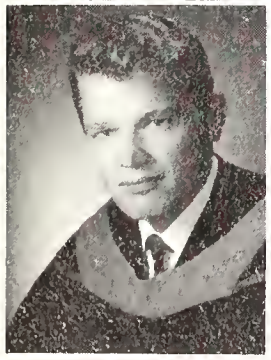

LIGE, Peter,
B.E.Sc.,
Electrical,
Toronto, Ont.,
Beta Theta Pi,
The Engineer,
Intramural Sports,
Engineering Ball (Convenor).

LILLEY, Wayne F.,
B.A.,
General Arts, H.C.,
Weston, Ont.,
Kappa Alpha Society,
Intramural Sports,
Huron Residents' Council,
Huron Times,
Heritage.

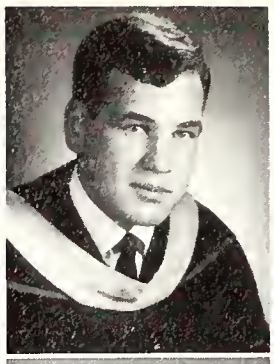

LILLIE, Margaret-Anne,
B.A.,
General Arts, U.C.,
Fort William, Ont.,
Kappa Alpha Theta,
Curling Club,
Intramural Sports,
Women's Athletic Association,
Intercollegiate Basketball.

LINDSAY, Gloria J.,
Honours B.A.,
History,
Fort William, Ont.,
History Club,
Liberal Club.

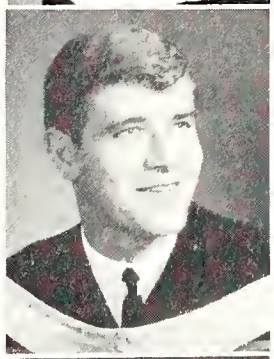

LINDSAY, James P.,
B.A.,
General Arts, H.C.,
Toronto, Ont.,
Intramural Sports.

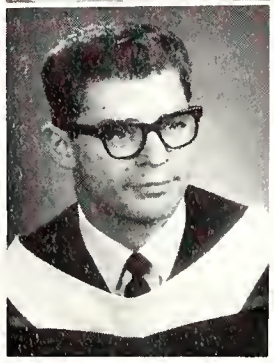

LIPSETT, F. Ronald,
Honours B.A.,
Music,
Annan, Ont.,
Purple Patches,
Gilbert and Sullivan.

LITT, Deborah J.,
B.A.,
General Arts, C.S.,
Winnipeg, Man.,
Liberal Club,
Intramural Sports.

LITTLE, Susan E.,
B.A.,
General Arts, U.C.,
Listowel, Ont.,
Pi Beta Phi,
Curling Club,
Film Society,
Bridge Club,
History Club,
Intercollegiate Curling.

LIVINGSTONE, Frances,
B.A.,
General Arts, H.C.,
St. Thomas, Ont.,
White Cross Club.

LOBLAW, Josephine M.,
B.Sc.N.,
Aurora, Ont.

LOCKYER, Peter R.,
LL.B.,
Acton, Ont.,
Purple Spur,
Delta Upsilon,
Intercollegiate Wrestling.

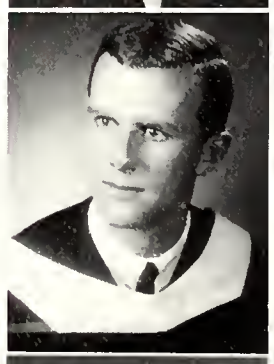

LONCKE, John A.,
B.A.,
General Arts, M.C.,
London, Ont.

LONEY, Kathryn A.,
B.A.,
General Arts, U.C.,
Waterloo, Ont.,
Curling Club,
French Club.

Suicide became
The ultimate in the art
Of opting out
Who gives a shit
Became the motto
Of the dispassionate indigent
Of Western
And everything was somehow
Very
Very
Very
Very
Boring.

LOOPSTRA,
Clarence M.,
LL.B.,
Hamilton, Ont.,
Gilbert and Sullivan,
Medway Hall Residents' Council,
R.C.A.F.,
Phi Delta Theta.

LOPETER,
Beverly E.,
B.A.,
Secretarial Science,
Brantford, Ont.

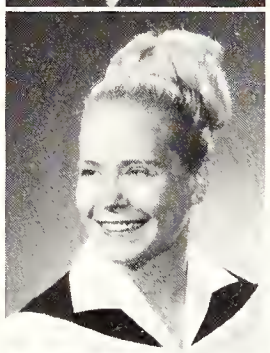

LOSEE, Mavis M.,
B.Sc.N.,
Sault Ste. Marie, Ont.,
Film Society,
Folk Music Society,
Gilbert and Sullivan,
Curling Club,
Student Jury.

LOUBERT, Sharon A.,
Diploma, Nursing,
Public Health,
Streetsville, Ont.,
Gilbert and Sullivan,
Ski Club,
Tachycardia.

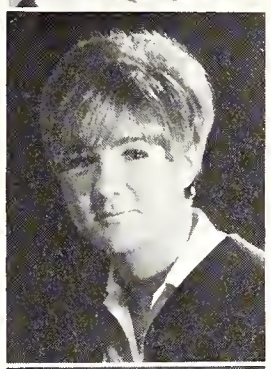

LOVE, Murray H.,
B.A.,
General Arts, C.S.,
Kincardine, Ont.

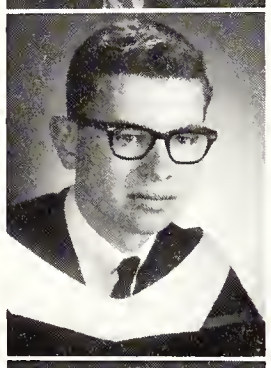

LOVEDAY, Paul A.,
B.A.,
General Arts, U.C.,
Brantford, Ont.,
Intramural Sports,
Western Christian Fellowship.

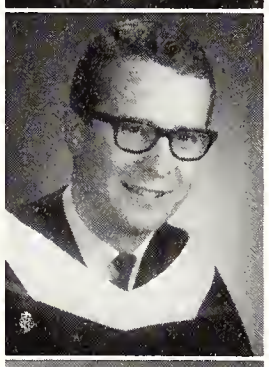

LOW, Catherine N.,
B.A.,
General Arts, M.C.,
Toronto, Ont.

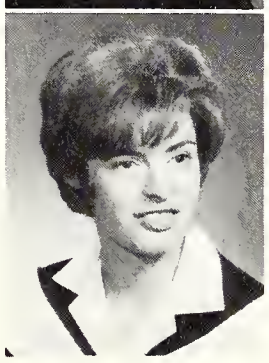

LUBELL, Richard F.,
M.D.,
London, Ont.,
Beta Sigma Rho,
Tachycardia.

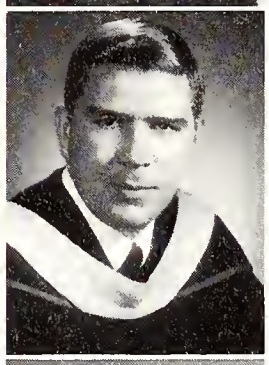

LUCE, David W.,
Althouse,
London, Ont.

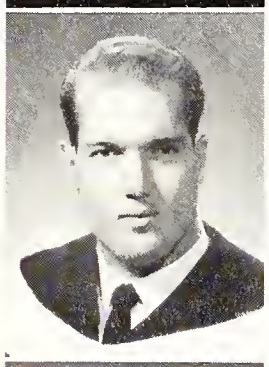

LUDWIG, Douglas W.,
Honours B.A.,
Business Administration,
Scarborough, Ont.,
Sigma Chi.

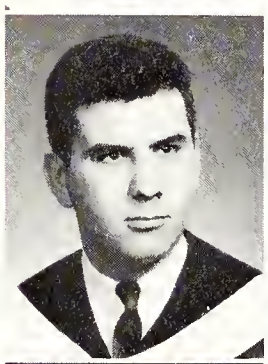

LUELO, James F.,
B.A.,
General Arts, K.C.,
Kitchener, Ont.,
Regalia,
King's Residents' Council.

LUKE, S. Eileen,
B.Sc.N.,
Toronto, Ont.,
Curling Club,
White Cross Club,
Blood Drive,
Intramural Sports.

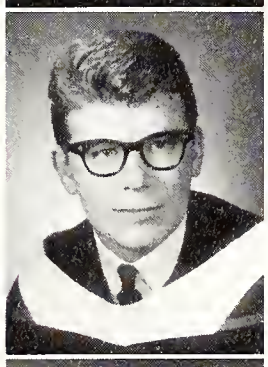

LUNDY, Paul M.,
B.A.,
General Arts, C.S.,
Niagara Falls, Ont.,
Curling Club,
Rod and Gun Club,
Judo Club.

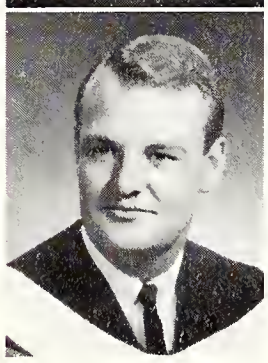

LUTE, Graham E.,
Honours B.A.,
Business Administration,
Toronto, Ont.

LUXTON, Marian E.,
B.Sc.N.,
Fergus, Ont.,
Curling Club,
Ski Club,
Tachycardia,
White Cross Club,
Gilbert and Sullivan,
Canterbury Club.

LYON, Donna L.,
B.A.,
Secretarial Science,
Shelburne, Ont.,
Liberal Club,
United Church Club.

LYON, Victoria L.,
B.A.,
General Arts, U.C.,
Niagara Falls, Ont.

MacARTHUR,
Brenda J.,
B.A.,
General Arts, M.C.,
London, Ont.,
Curling Club,
Psychology Club,
Gilbert and Sullivan,
Purple Patches,
History Club.

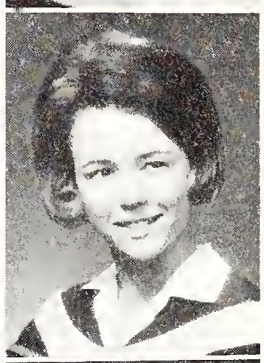

MacARTHUR, D. June,
B.A.,
General Arts, U.C.,
Westmount, Quebec,
Pi Beta Phi,
Curling Club,
W.U.S.C.

MacARTHUR,
Douglas L.,
B.A.,
General Arts, M.C.,
Fort Erie, Ont.

MacBAIN,
Constance,
Honours B.A.,
Mathematics,
Toronto, Ont.,
Western Christian Fellowship,
Math Club.

MacCLEMENT,
Elisabeth,
Honours B.A.,
Music,
Hamilton, Ont.,
U.W.O. Orchestra,
Gilbert and Sullivan,
Choral Ensemble,
Collegium Musicum,
College of Music Opera.

MacDERMID, G. Anne
B.A.,
General Arts, U.C.,
Elliot Lake, Ont.,
U.W.O. Choir,
Gilbert and Sullivan,
Purple Patches,
Players Guild.

MacDONALD,
Celia A.,
Honours B.Sc.,
Chemistry,
London, Ont.,
Intercollegiate Badminton,
C.I.C.

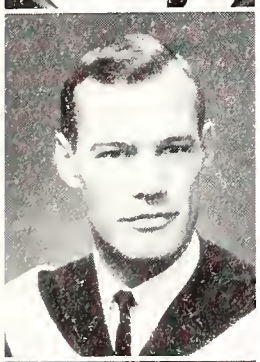

MacDONALD,
Frank H.,
B.A.,
General Arts, M.C.,
London, Ont.

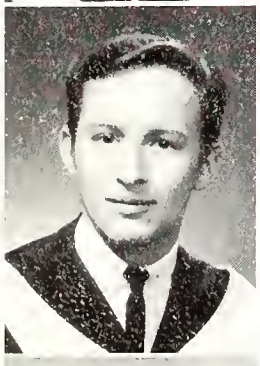

MacDONALD,
George R.,
Honours B.Sc.,
Chemistry,
St. Catharines, Ont.,
Gilbert and Sullivan,
Intramural Sports,
C.I.C.

MacDONALD,
Patricia,
Diploma, Nursing,
Administration,
Elliot Lake, Ont.,
Curling Club,
Purple Patches,
Ski Club,
Intramural Sports.

MacDONALD,
R. Douglas,
B.A.,
General Arts, M.C.,
North Bay, Ont.,
Fencing Club.

MacDOUGALL,
Beverly,
Diploma, Nursing,
Public Health,
Cooksville, Ont.,
Liberal Club,
Intramural Sports.

MacEACHERN,
Robert W.,
B.A.,
General Arts, H.C.,
Willowdale, Ont.,
Liberal Club,
Intramural Sports,
History Club.

MacIVER, John T.,
B.E.Sc.,
Mechanical,
London, Ont.,
E.I.C.,
Rod and Gun Club.

MacKAY, William R.,
B.A.,
General Arts, H.C.,
Orillia, Ont.,
Curling Club,
Liberal Club.

MacKENZIE,
Sandra J.,
Diploma, Nursing,
Public Health,
Windsor, Ont.,
Folk Music Society,
Intramural Sports.

MacKINNON,
Catherine,
Honours B.A.,
French and Russian,
Guelph, Ont.,
U.W.O. Choir,
Concert Band,
Russian Club,
W.U.S.C.,
Scottish Dancing.

MacLAREN, David P.,
Honours B.A.,
Economics,
London, Ont.,
Kappa Alpha Society,
Rowing Club,
Sailing Club,
Intramural Sports,
Economics Club.

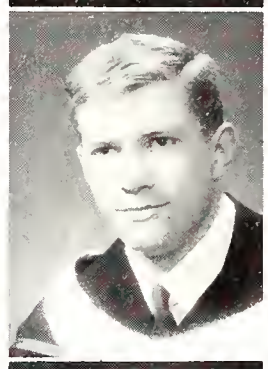

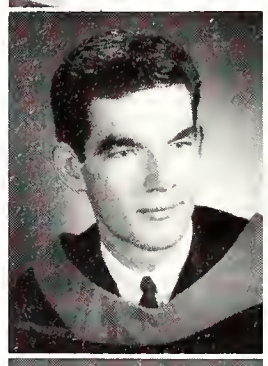

MacLEAN,
M. Alexander,
Althouse,
Kitchener, Ont.

MacLOGHLIN,
Peter G.,
M.D.,
Waterdown, Ont.,
Alpha Kappa Kappa,
Intramural Sports,
Tachycardia.

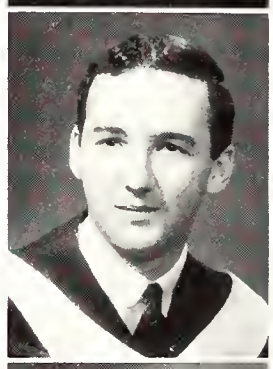

MacMILLAN, John D.,
B.A.,
General Arts, M.C.,
Port Credit, Ont.,
Gazette,
Medway Hall Residents' Council,
Progressive Conservative Club.

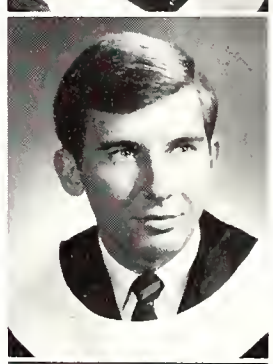

MacNAUGHTON,
John A.,
B.A.,
General Arts, H.C.,
Exeter, Ont.,
Sigma Chi,
Huron College Council,
Progressive Conservative Club,
Huron Debating Club.

MacNAUGHTON,
Patricia,
B.A.,
General Arts, M.C.,
Islington, Ont.,
Purple Patches.

MacPHERSON,
Gerald,
B.A.,
General Arts, M.C.,
Waterford, Ont.,
Liberal Club,
Flying Club,
Archery Club.

MacPHERSON,
Sheila C.,
B.A.,
General Arts, M.C.,
Dunnville, Ont.,
Ski Club,
Geography Club,
United Church Club.

McALPINE, Mary J.,
B.A.,
General Arts, U.C.,
London, Ont.,
French Club,
Occidentalia,
Purple Patches,
C.U.S. Committee.

McBIRNIE, Karen A.,
B.A.,
General Arts, M.C.,
Toronto, Ont.,
Kappa Alpha Theta,
Purple Poll.

McBIRNIE, Peter S.,
LL.B.,
Toronto, Ont.,
Phi Delta Theta,
Psychology Club,
White Cross Club,
Purple Patches,
Medway Hall
Residents' Council.

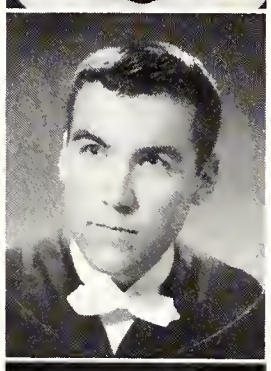

McBRIDE, Sharon G.,
Honours B.A.,
French and Latin,
Kippen, Ont.,
U.W.O. Choir,
French Club,
German Club.

McCAIG, Paul N.,
Honours B.A.,
Business
Administration,
Islington, Ont.,
Purple Patches,
Marketing Club,
Medway Monitor
(Co-Editor).

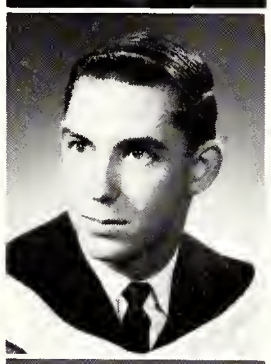

McCALLUM,
A. Douglas,
B.A.,
General Arts, M.C.,
Hillsborough, U.S.A.,
Curling Club,
Ski Club,
Bridge Club.

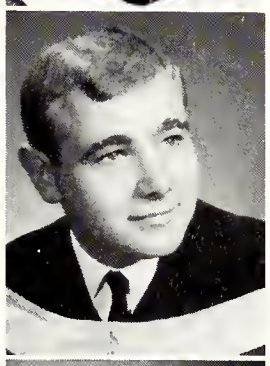

McCALLUM, Leslie E.,
Diploma, Nursing,
Public Health,
Cooksville, Ont.

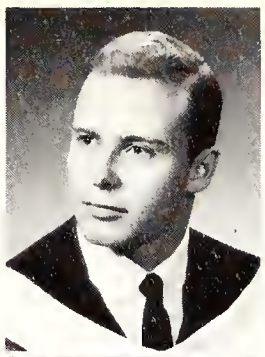

McCARDLE, James T.,
B.A.,
General Arts, C.S.,
London, Ont.,
Colt Basketball.

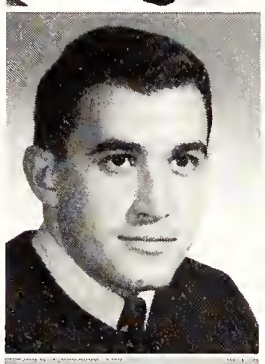

McCARTHY, Barry D.,
Althouse,
Renfrew, Ont.

McCARTHY, Mary T.,
Diploma, Nursing,
Public Health,
Peterborough, Ont.,
Folk Music Society.

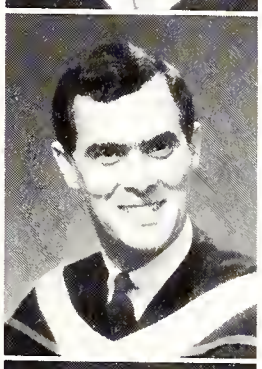

McCLENAGHAN,
Thomas D.,
B.A.,
General Arts, U.C.,
London, Ont.

McCLUSKIE,
Sandra J.,
B.A.,
General Arts, U.C.,
Kitchener, Ont.

McCLYMONT, John S.,
B.A.,
General Arts, U.C.,
Toronto, Ont.,
Colt Football,
Intramural Sports,
History Club.

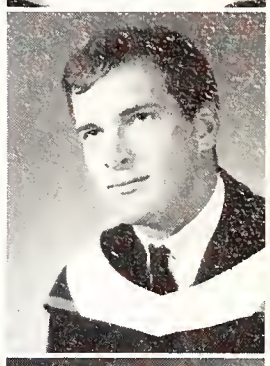

McCOLL, Thomas,
B.A.,
General Arts, C.S.,
London, Ont.,
C.I.A.S.P.,
Intramural Sports,
Mustang Football,
Community Action
Program.

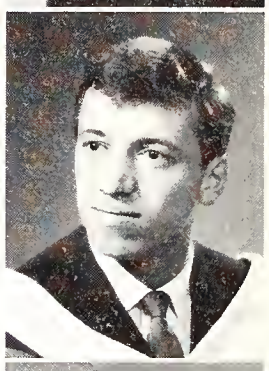

McCOMBS, John D.,
B.A.,
General Arts, U.C.,
London, Ont.,
Intercollegiate
Track and Field,
Intramural Sports,
Kappa Alpha Society.

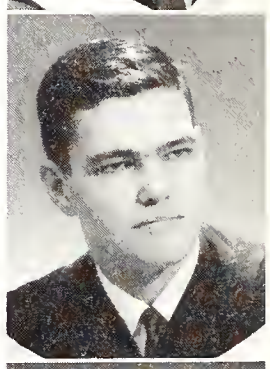

McCONNELL,
D. Gary,
B.A.,
General Arts, U.C.,
London, Ont.,
Bridge Club,
Intramural Sports.

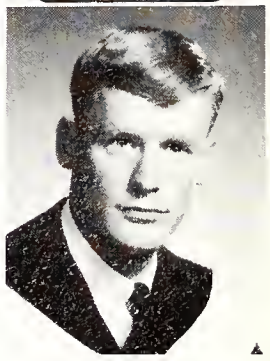

McCONNELL,
Malcolm,
Honours B.A.,
Business
Administration,
Willowdale, Ont.

It was impossible to put a finger on the cause
Just the result
That shrunken hollow feeling deep inside
Like just after you've lost
Your best friend
And the number complex
The alienation and aloneness
Of frosh at frosh week
Returned increased
A hundredfold bend or mutilate
And at times it was difficult
To finish a sentence
Let alone an essay
No more dances for this number
No more rushing parties
Or drinkathons.

Everything was in terms of self
And it was too simple
To lay abed all day
Doodling
Andmissing 8:30's 9:30's 10:30's
And 3:30's.

McCORKINDALE, John,
B.A.,
General Arts, M.C.,
Barrie, Ont.,
United Nations Club (President),
Ski Club,
Fencing Club,
Sailing Club.

McCORMICK, Robin B.,
B.A.,
General Arts, C.S.,
Etobicoke, Ont.

McCREERY, Linda J.,
B.A.,
General Arts, H.C.,
Port Hope, Ont.,
Huron College Council,
Huron Heritage (Editor),
Ski Club,
W.U.S.C.

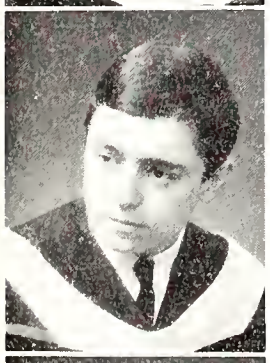

McCULLOCH, David W.,
B.A.,
General Arts, M.C.,
Brockville, Ont.,
Liberal Club,
Curling Club.

McCUTCHEON, Joan S.,
B.A.,
General Arts, U.C.,
St. Catharines, Ont.

McDERMOTT, Madeline I.,
Althouse,
Stratford, Ont.

McDERMOTT, W. Brian,
B.A.,
General Arts, K.C.,
London, Ont.

McDIVITT, Ross J.,
Althouse,
North Bay, Ont.,
Curling Club,
Intramural Sports,
Bridge Club.

McDONALD, James D.,
Althouse,
Espanola, Ont.

McDONNELL, Jeremiah,
B.A.,
General Arts, K.C.,
Gads Hill, Ont.,
Lingard Society,
Newman Club,
Liberal Club,
Brescia-King's Drama Guild.

McDOUGALL, Stanley,
Honours B.A.,
Business Administration,
Palmerston, Ont.,
Investment Club,
Purple Patches,
Marketing Club,
Ski Club.

McDOUGALL, Warren,
Honours B.A.,
English,
London, Ont.,
Ethos (Editor),
Huron Times (Editor),
Gazette.

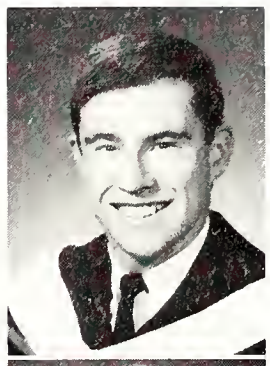

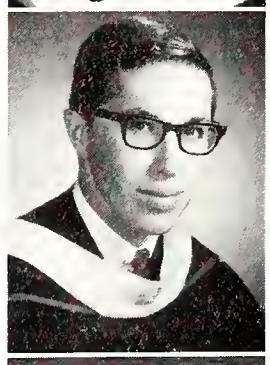

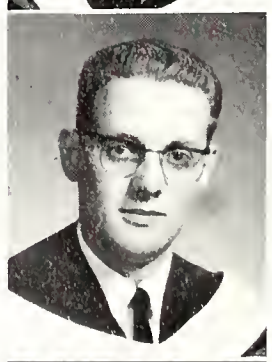

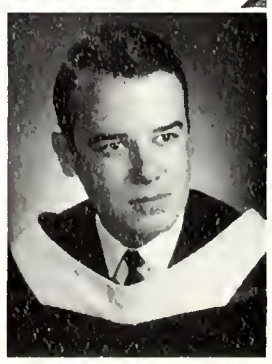

McDOWALL, Robert J.,
B.A.,
General Arts, C.S.,
Islington, Ont.

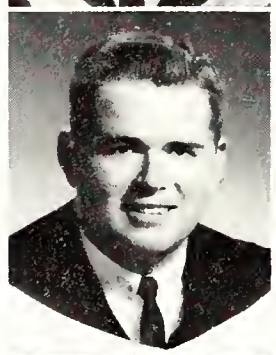

McEACHERN, Donald M.,
Honours B.A.,
Business Administration,
Oakville, Ont.,
Gazette,
Marketing Club,
Arts Festival.

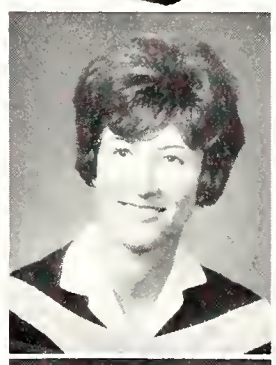

McEACHRAN, Jean E.,
B.Sc.N.,
Ridgetown, Ont.,
Social Service Club.

McEWAN, Robert C.,
B.A.,
General Arts, U.C.,
London, Ont.

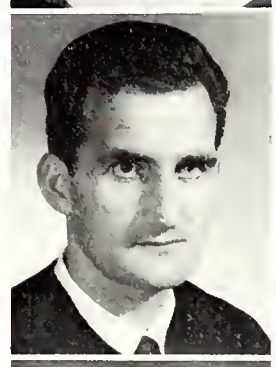

McEWAN, T. James,
Althouse,
Medicine Hat, Alta.

McGEE, Joanne E.,
B.A.,
General Arts, Brescia,
Halifax, N.S.,
Curling Club,
Italian Club,
Brescia Lecture League,
Ski Club.

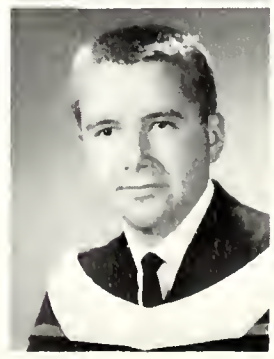

McGINTY, Peter M.,
B.A.,
General Arts, U.C.,
London, Ont.

McHENRY, Margot R.,
B.A.,
General Arts, M.C.,
London, Ont.,
Intercollegiate Archery,
Archery Club,
Women's Athletic Association,
Folio,
Curling Club.

McINERNEY, Michael,
B.A.,
General Arts, M.C.,
Minden, Ont.,
Curling Club.

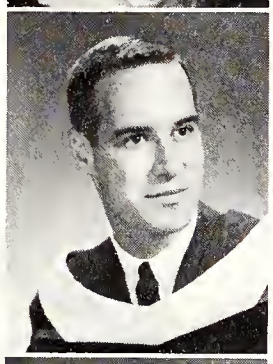

McKAGUE, Marilyn P.,
M.D.,
Teeswater, Ont.,
Tachycardia,
Osler Society,
U.W.O. Choir.

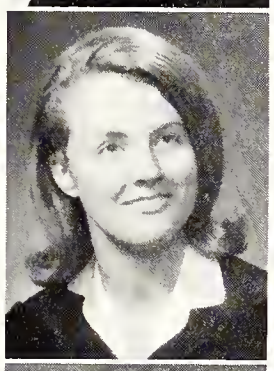

McKEAG, Lois G.,
B.A.,
General Arts, Brescia,
Burlington, Ont.,
Brescia College Council,
Home Economics Club,
Curling Club,
Newman Club.

McKENZIE, D. Barry,
B.A.,
General Arts, C.S.,
Port Elgin, Ont.,
Curling Club,
Purple Patches,
Intramural Sports.

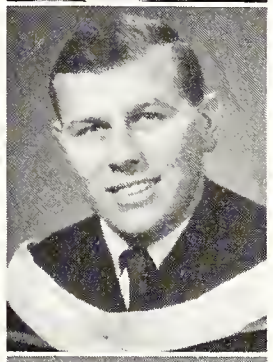

McKENZIE, Elizabeth,
B.Sc.N.,
Fort Erie, Ont.,
Curling Club.

McKENZIE, Janet R.,
B.A.,
Secretarial Science,
Barrie, Ont.,
Ski Club,
Kappa Alpha Theta.

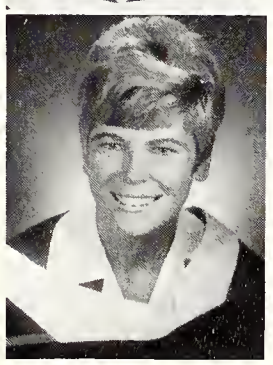

McKENZIE, Sandra,
Diploma, Nursing,
Public Health,
Windsor, Ont.

McKEY, Evelyn M.,
B.Sc.N.,
Timmins, Ont.

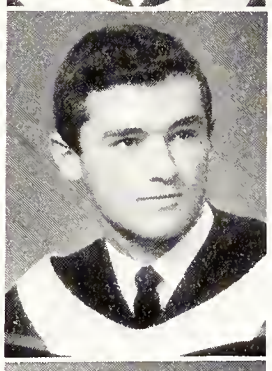

McKILLOP, John A.,
B.A.,
General Arts, M.C.,
Burlington, Ont.,
Colt Football,
Intramural Sports,
Ski Club.

McKINLEY, Robert J.,
Honours B.A.,
Business Administration,
Port Dover, Ont.,
Business Council,
Archery Club,
Ski Club,
Gilbert and Sullivan,
Business King Contest (Convenor).

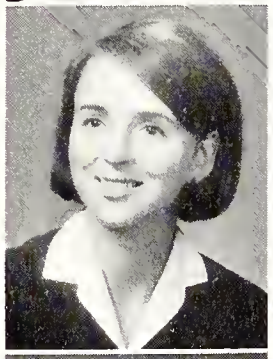

McKINNON, Barbara J.,
Diploma, Nursing,
Public Health,
Islington, Ont.,
Curling Club,
Bridge Club,
Blood Drive.

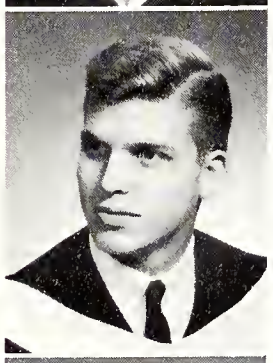

McKNIGHT, Bryan J.,
Honours B.A.,
Business Administration,
Toronto, Ont.,
Sigma Chi,
Marketing Club,
Investment Club.

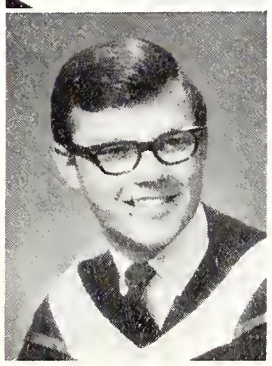

McLARNON, Frederick,
B.A.,
General Arts, C.S.,
Toronto, Ont.,
Intercollegiate Wrestling.

McLENNAN, Nelson D.,
LL.B.,
London, Ont.

McLEOD, Jane C.,
B.A.,
General Arts, H.C.,
Toronto, Ont.,
Ski Club.

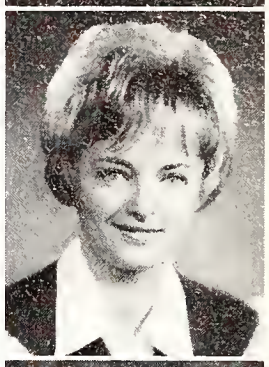

McLEOD, Rebecca A.,
B.A.,
General Arts, M.C.,
Ottawa, Ont.

McLOUGHLIN, Donald,
Honours B.A.,
Business Administration,
Toronto, Ont.,
Intramural Sports.

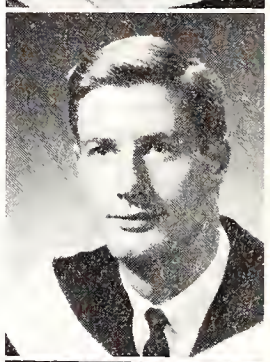

McMANUS, Patricia,
B.A.,
General Arts, Brescia,
Peterborough, Ont.,
Newman Club,
Italian Club.

McNABB, Donna J.,
B.A.,
General Arts, M.C.,
Stayner, Ont.,
Geography Club,
P.H.R.E. Club.

McNAIN, Helen E.,
B.A.,
General Arts, U.C.,
Goderich, Ont.,
Curling Club,
Home Economics Club.

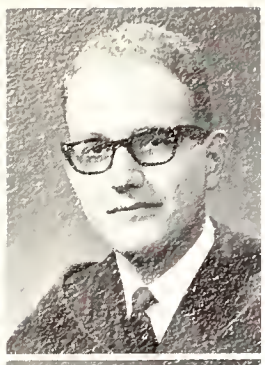

McNAIR, Lyle A.,
B.E.Sc.,
Chemical,
London, Ont.,
Occidentalia (Editor),
University Students' Council,
U.E.S. Council (Speaker),
The Engineer,
Gazette,
Intramural Sports,
Curling Club.

McNICHOL, Linda M.,
B.A.,
General Arts, M.C.,
Hamilton, Ont.

McNIVEN, Nancy J.,
B.A.,
General Arts, U.C.,
Grimsby, Ont.

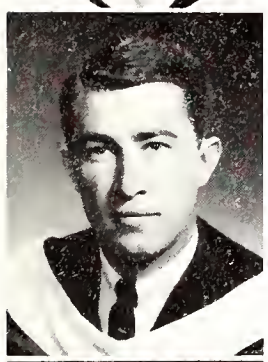

McQUEEN, Roderick M.,
Honours B.A.,
English,
London, Ont.,
Gazette,
Ethos (Associate Editor),
Sigma Chi,
Investment Club.

McSPADDEN, Frances,
B.A.,
General Arts, U.C.,
London, Ont.,
Curling Club,
Folk Music Society.

McVEAN, Sally G.,
B.A.,
General Arts, U.C.,
Hamilton, Ont.,
Curling Club,
Ski Club,
Pi Beta Phi,
Pan-Hellenic Council.

MACKIN, Francis J.,
B.A.,
General Arts, M.C.,
London, Ont.

MACKLIN, Carol A.,
B.A.,
General Arts, U.C.,
Cobourg, Ont.,
Curling Club,
Geography Club,
Folk Music Society.

MACKLIN, Paul H.,
B.A.,
General Arts, H.C.,
Cobourg, Ont.,
Drama Club,
Intramural Sports,
Phi Gamma Delta,
C.A.B.

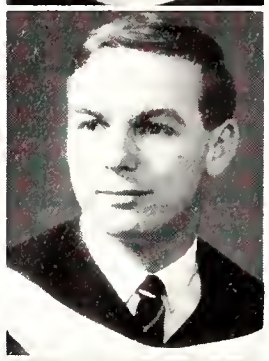

MAGEE, H. Gwenda,
Diploma, Nursing,
Public Health,
Maxwell, Ont.,
United Church Club.

MAHON, John D.,
Honours B.Sc.,
Botany,
Windsor, Ont.,
S.M.I.G.B.E.E.

MAJER, Jim F.,
B.A.,
General Arts, K.C.,
Stratford, Ont.,
King's College Council.

MAK, Robert K.,
M.D.,
Hong Kong.

MAKOSKY, Lyle M.,
Honours B.Sc.,
Physics,
Windsor, Ont.,
Intercollegiate Swimming (Co-Captain),
Intramural Sports,
Community Action Program.

MAKOWETSKY, Dennis,
B.A.,
General Arts, U.C.,
Chatham, Ont.,
English Club.

MALVERN, Joanne G.,
Diploma, Nursing,
Public Health,
London, Ont.,
Blood Drive,
Tachycardia,
Intramural Sports.

MANCHESTER, Donna M.,
B.A.,
General Arts, C.S.,
St. Thomas, Ont.

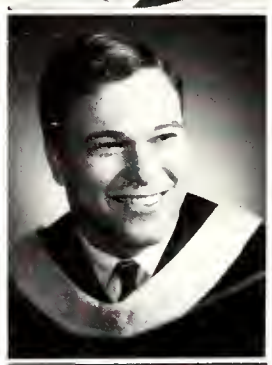

MANDEL, Harvey S.,
B.A.,
General Arts, H.C.,
Toronto, Ont.,
Debating Union,
Hillel Society,
Gazette,
Liberal Club,
History Club.

MANN, Lauraine A.,
B.A.,
General Arts, U.C.,
Port Hope, Ont.,
Fencing Club.

MANNING, Cheryl A.,
Honours B.A.,
Psychology,
London, Ont.,
Newman Club,
Social Service Club,
International Students' Club,
CUSO.

MANSELL, Sandra E.,
Honours B.A.,
French and Spanish,
London, Ont.,
Spanish Club,
French Club,
Canterbury Club,
Western Christian Fellowship.

MANTO,
Raymond H.,
Althouse,
London, Ont.

MARINELLI,
Dante F.,
B.A.,
General Arts, U.C.,
Niagara Falls, Ont.,
Italian Club,
Newman Club.

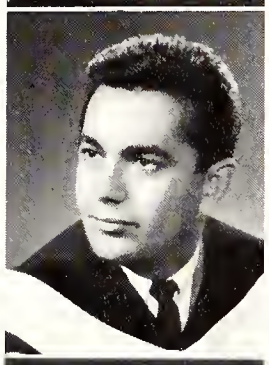

Western again showed itself
As a place
All feeling had left somehow
And the stone walls and sleek corridors
Haunted by some dead english professor's
Grandmother
Were all very much in the distance.

Know thyself
But it was hard to find thyself.

Study and learn
When it was easier to drink
Or smoke
Or make love
Or make hate
Or just do it.

MARRIOTT,
Sharon C.
B.A.,
General Arts, C.S.,
St. Marys, Ont.,
Curling Club.

MARTHA,
Christina J.,
B.A.,
General Arts, U.C.,
Galt, Ont.,
Gamma Phi Beta,
Pan-Hellenic Council,
Curling Club,
Fencing Club,
Undergraduate Women's Organization.

MARTIN, Wayne B.,
B.A.,
General Arts, M.C.,
Lucknow, Ont.,
London Circle "K".

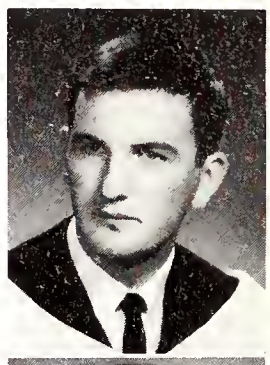

MARSH, M. Gay,
B.A.,
General Arts, M.C.,
Port Colborne, Ont.,
Gamma Phi Beta,
Ski Club,
Fencing Club.

MARTIN, Carol M.,
B.A.,
General Arts, M.C.,
St. Thomas, Ont.,
White Cross Club,
Player's Guild,
Film Society.

MARY, Sister,
(Kathleen Stinson),
B.Sc.N.,
Hamilton, Ont.

MARSHALL,
James D.,
Althouse,
Barrie, Ont.

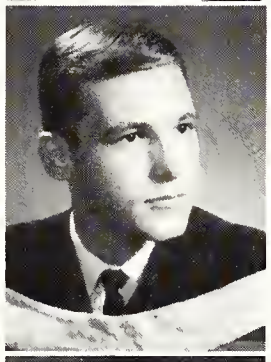

MARTIN,
Gwendolyne,
B.A.,
General Arts, U.C.,
Brussels, Ont.,
United Church Club,
French Club.

MASSON,
Alexander H.,
B.A.,
General Arts, U.C.,
Brantford, Ont.,
Inter-Residence Sports.

MARSHALL,
Judith A.,
B.A.,
General Arts, Brescia,
Barrie, Ont.,
Home Economics Club.

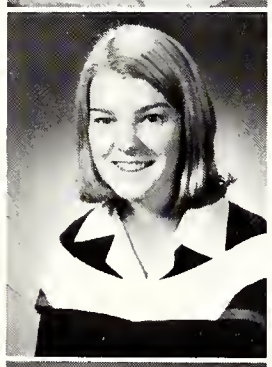

MARTIN, Margaret,
B.A.,
General Arts, M.C.,
London, Ont.

MATER, E. Elaine,
B.A.,
General Arts, M.C.,
Port Colborne, Ont.,
Intercollegiate Basketball,
Intercollegiate Bowling,
Intercollegiate Softball,
Intramural Sports.

MARSHALL,
Patricia,
B.A.,
General Arts, H.C.,
Simcoe, Ont.,
Intramural Sports,
Curling Club,
Huron College Council,
Arts and Letters Society.

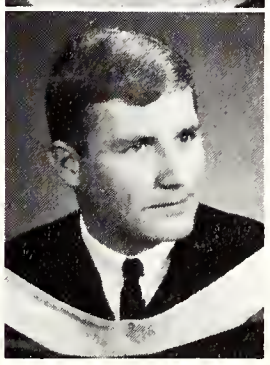

MARTIN, Robert D.,
B.A.,
General Arts, U.C.,
Willowdale, Ont.,
Ski Club,
Liberal Club,
Bridge Club,
Westminster Residents' Council,
Intramural Sports.

MATHER,
Jacqueline,
Diploma, Nursing,
Public Health,
Montreal, Quebec.

MATHESON,
Laura J.,
B.Sc.N.,
Toronto, Ont.

MATTHEWMAN,
Susan K.,
Althouse,
Port Credit, Ont.

MAY, Carolyn E.,
B.A.,
Secretarial Science,
Ottawa, Ont.,
Gilbert and Sullivan,
Pi Beta Phi.

MAY, James W.,
B.A.,
General Arts, M.C.,
Glencoe,Ont.,
Westminster Club.

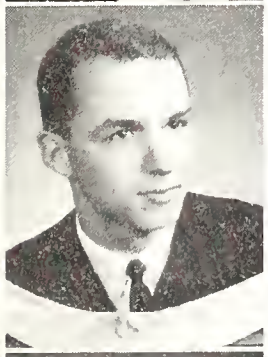

MAYBERRY, John T.,
B.A.,
General Arts, M.C.,
Cooksville, Ont.,
Intramural Sports.

MAYNES, S. Stuart.
B.E.Sc.,
Civil,
Vancouver, B.C

MEADEN, Ruth-Anne,
Honours B.Sc.,
Biology,
Leamington, Ont.,
S.M.I.G.B.E.E.,
Curling Club.

MEADES,
J Lawrence,
B.A.,
General Arts, H.C.,
Toronto, Ont.,
Undergraduate Lecture Series,
C.U.S. Committee,
Phi Delta Theta,
Intercollegiate Swimming,
Intramural Sports.

MEARES, Leslie W.,
B.E.Sc.,
Chemical,
London, Ont.,
Gilbert and Sullivan,
C.I.C.,
Judo Club.

MEARES, Rodney F.,
B.E.Sc.,
Mechanical,
London, Ont.,
Engineering Journal,
International Students' Club,
Judo Club,
Gilbert and Sullivan,
The Engineer.

MEDWIDSKY,
Wolodymyr,
M.D.,
Toronto, Ont.,
Ukrainian Club,
Intercollegiate Soccer,
Intramural Sports.

MEIER, Klaus,
B.A.,
General Arts, U.C.,
Windsor, Ont.,
Intramural Sports,
Westminster Spokesman,
Intercollegiate Swimming (Captain).

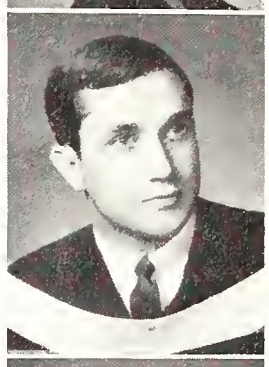

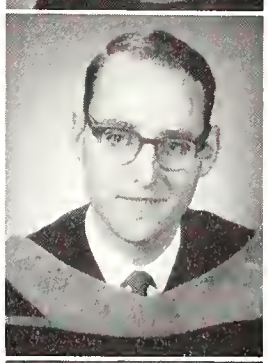

MELASCHENKO, Alex,
Honours B.A.,
French and Russian,
Toronto, Ont.,
French Club,
Russian Club,
Intramural Sports.

MELDRUM, Carol M.,
B.A.,
General Arts, U.C.,
Willowdale, Ont.,
Ski Club,
Psychology Club,
Social Service Club.

MELNICK, Thomas J.,
LL.B.,
Red Lake, Ont.,
Moot Court (Chairman),
Investment Club,
Curling Club,
Progressive Conservative Club.

MELUS, Mary H.,
Althouse,
Glencoe, Ont.

MEREDITH,
Margaret E.,
B.Sc.N.,
Orillia, Ont.,
Undergraduate Lecture Series,
Scottish Dancing,
International Students' Club,
Liberal Club,
Western Christian Fellowship.

MERIFIELD,
Arthur G.,
Honours B.A.,
Mathematics,
Willowdale, Ont.

METRON, Joseph G.,
Althouse,
London, Ont.,
Althouse College Council.

I was certainly not as before
Which is understandable on the surface
For butterflies grow old and ugly and dead
Soon
And Western builds and additions
Like a monster virus
Infectious Westernitis.

MEUSER, Ann E.,
Diploma, Nursing,
Public Health,
Ottawa, Ont.

MEYER, Marion J.,
Honours B.A.,
Englishand French,
London, Ont.,
Newman Club.

MEYER, Paul J.,
B.A.,
General Arts, C.S.,
St. Thomas, Ont.,
Liberal Club,
Newman Club.

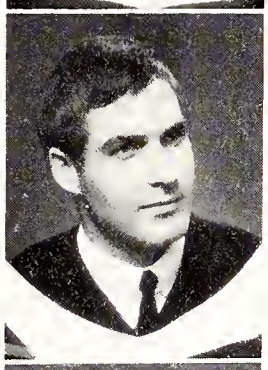

MICKLE, Robert E.,
Honours B.Sc.,
Physics,
Hensall, Ont.,
Canadian Association of Physicists,
U.W.O. Choir,
Liberal Club.

MIELKO, Paul F.,
B.A.,
General Arts, K.C.,
Hamilton, Ont.,
King's College Council.

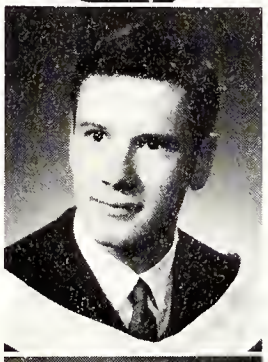

MIFFLIN, Kathryn V.,
B.A.,
General Arts, M.C.,
Tilbury, Ont.,
Westminster Residents' Council,
Women's Athletic Association.

MILES, Richard W.,
Honours B.A.,
Business Administration,
Niagara Falls, Ont.,
Marketing Club,
Intramural Sports.

MILESKI, Raymond M.,
B.A.,
General Arts, M.C.,
Grimsby, Ont.,
Occidentalia,
Gazette,
Purple Patches.

MILLAR, M. Anne,
Althouse,
Toronto, Ont.,
Althouse College Council.

MILLARD, Sharlet D.,
B.A.,
General Arts, U.C.,
Kingsmill, Ont.

MILLER, Albert J.,
B.A.,
General Arts, K.C.,
London, Ont.,
Player's Guild,
Brescia-King's Drama Guild,
Philosophy Club,
Purple Patches,
International Students' Club.

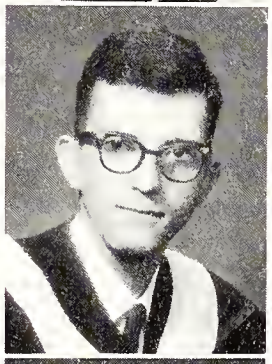

MILLER, Donald F.,
B.A.,
General Arts, C.S.,
Iona Station, Ont.,
Math Club.

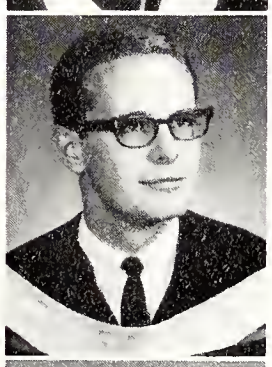

MILLER, John A.,
Honours B.A.,
Geography,
Toronto, Ont.,
Gilbert and Sullivan,
Geography Club.

MILLER, M. Joanne,
Diploma, Nursing,
Education,
Trenton, Ont.,
Blood Drive.

MILLER, R. Brian,
B.A.,
General Arts, C.S.,
Kitchener, Ont.,
Ski Club.

MILLER, Susan E.,
Diploma, Nursing,
Public Health,
Windsor, Ont.,
Blood Drive,
United Appeal Campaign.

MILLET, Terrance L.,
B.A.,
General Arts, H.C.,
North Bay, Ont.,
Kappa Alpha Society,
Huron Residents' Council.
Rod and Gun Club,
Intramural Sports.

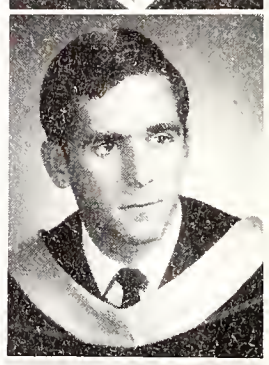

MILLS, Janet E.,
Diploma, Nursing,
Administration,
Muirkirk, Ont.,
Tachycardia,
United Nations Club.

MILLS, Russell A.,
B.A.,
General Arts, U.C.,
St. Thomas, Ont.

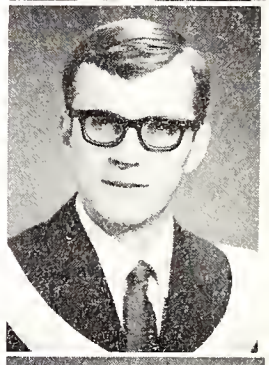

MILLS, Ruth R.,
B.A.,
General Arts, M.C.,
Niagara Falls, Ont.,
Player's Guild,
Bridge Club,
English Club,
Sailing Club.

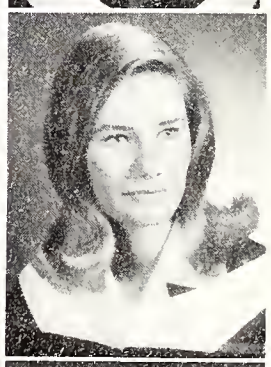

MILLS, Sharon E.,
B.A.,
General Arts, M.C.,
London, Ont.,
U.W.O. Choir.

MILNE, John A.,
B.A.,
General Arts, U.C.,
Hamilton, Ont.

MILSOM, Thomas H.,
B.A.,
General Arts, M.C.,
Sarnia, Ont.,
Intramural Sports,
Folk Music Society.

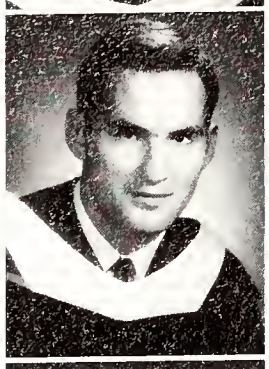

MINERS,
Kenneth C.,
B.A.,
General Arts, C.S.,
Toronto, Ont.

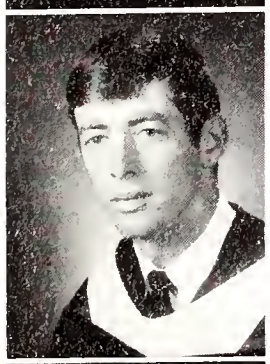

MINOGUE, Peter K.,
B.A.,
General Arts, U.C.,
North Bay, Ont.,
Intramural Sports,
Curling Club.

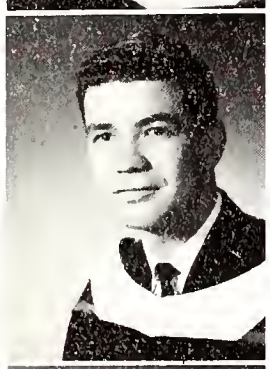

MINOV, Nicholas J.
Honours B.Sc.,
Chemistry,
Niagara Falls, Ont.,
Concert Band,
C.I.C.,
U.W.O. Orchestra,
Russian Club
(President).

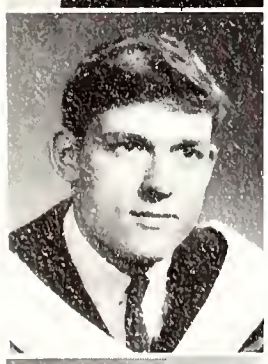

MITCHELL,
Anthony L.,
Honours B.A.,
Physical Education,
Woodstock, Ont.,
Phi Delta Theta,
U.N.T.D.,
Intramural Sports,
Intercollegiate
Swimming,
Investment Club.

MITCHELL,
C. George,
Althouse,
Woodstock, Ont.,
Althouse College
Council.

MITCHELL,
Diane M.,
B.A.,
General Arts, M.C.,
Toronto, Ont.,
Social Service Club,
Psychology Club,
Gamma Phi Beta.

MITCHELL,
Douglas H.,
B.A.,
General Arts, M.C.,
Windsor, Ont.,
Mustang Football,
Intercollegiate
Wrestling,
Intramural Sports.

MITCHELL,
Hartley B.,
B.A.,
General Arts, M.C.,
Brantford, Ont.,
Ski Club,
Curling Club,
Purple Patches,
Polycon Club.

MITCHELL,
Peter D.,
Honours B.A.,
Business
Administration,
Willowdale, Ont.,
Ski Club (President),
Sigma Chi,
Intramural Sports,
Cheerleader,
Inter-Fraternity
Council.

MITCHELL,
Robert C.,
Althouse,
Branchton, Ont.

MITCHELL, Sandra D.,
Diploma, Nursing,
Public Health,
Guelph, Ont.,
United Church Club.

MITGES, George T.,
B.A.,
General Arts, H.C.,
Owen Sound, Ont.,
Huron College
Council (Head
Student),
University Students'
Council,
Progressive
Conservative Club,
Curling Club.

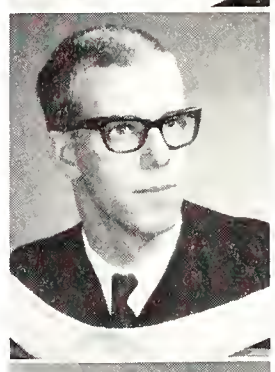

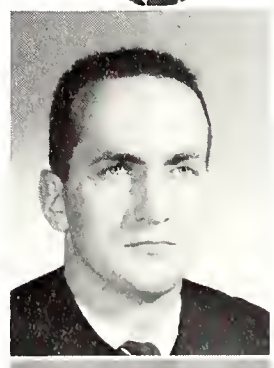

MOFFAT, F. Elaine,
B.A.,
General Arts, U.C.,
Wingham, Ont.,
Curling Club,
U.W.O. Choir,
Social Service Club,
United Church Club.

MOFFAT, Peter B.,
LL.B.,
London, Ont.,
Moot Court,
Ski Club,
Undergraduate Lecture
Series.

MOGK,
Elizabeth A.,
Diploma, Nursing,
Administration,
Guelph, Ont.

MONKMAN, Marion E.,
B.Sc.N.,
Aurora, Ont.

MONTANO,
Marjorie J.,
B.A.,
General Arts, Brescia,
San Fernando,
Trinidad,
Inter-Residence
Council.

MOODY, Larry,
B.A.,
General Arts, H.C.,
Toronto, Ont.,
Purple Poll,
Purple Spur.

MOON, John R.,
B.A.,
General Arts, U.C.,
Calgary, Alberta,
Zeta Psi,
Ski Club.

Something had to give
And it wasn't the professors
And their three-digited courses
And it wasn't the bridge club
Or stevenson hall

MOONEY, Brian G.,
Honours B.A.,
Physical Education,
Scarborough, Ont.,
Colt Football,
Intramural Sports,
Curling Club.

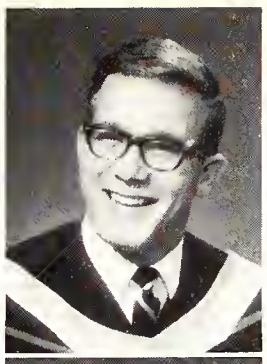

MOORE, David S.,
B.A.,
General Arts, H.C.,
Wallaceburg, Ont.,
Mustang Hockey.

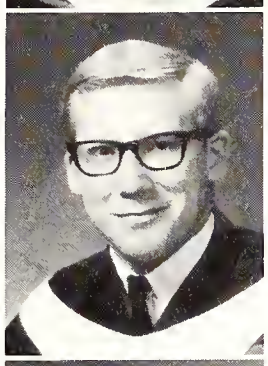

MOORE, Edward G.,
Honours B.A.,
Business
Administration,
London, Ont.,
Curling Club,
Marketing Club,
International
Business Club.

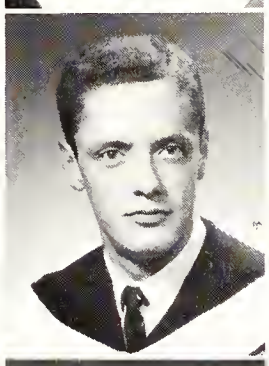

MOORE, Gary R.,
Honours B.A.,
Physical Education,
St. Catharines, Ont.,
Phi Delta Theta,
Intramural Sports,
Ski Club.

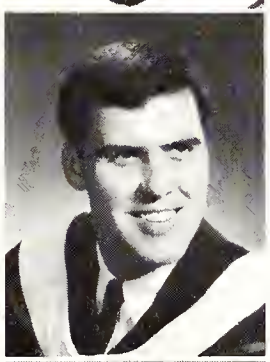

MOORE, James H.,
Althouse,
London, Ont.,
Althouse College
Council.
Althouse Newspaper.

MOORE, Janet M.,
B.A.,
Home Economics,
London, Ont.,
Home Economics
Club.

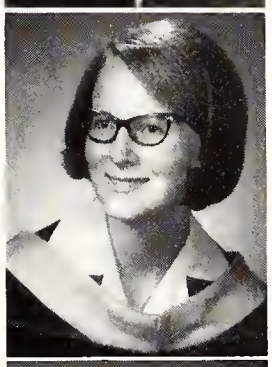

MOORE, John W.,
B.E.Sc.,
Chemical,
London, Ont.,
Beta Theta Pi,
University Students'
Council,
U.E.S. Council,
Purple Spur Society,
Intramural Sports,
C.U.S. Committee.

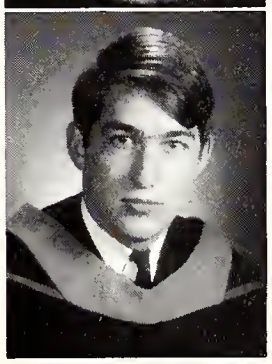

MOORE, Muriel C.,
Honours B.A.,
Journalism,
Lucknow, Ont.,
Gazette.

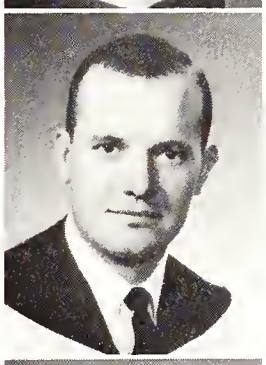

MOORE, Ronald E.,
Honours B.A.,
Business
Administration,
London, Ont.,
Marketing Club,
International
Business Club,
Business Council
(President),
Intramural Sports.

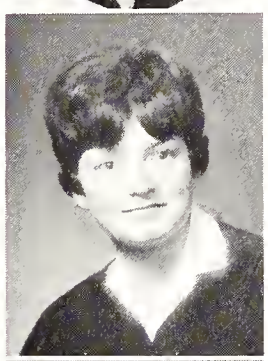

MORASH, Lynne S.,
Diploma, Nursing,
Administration,
Toronto, Ont.,
Curling Club,
Blood Drive,
Progressive
Conservative Club.

MORGAN, Barbara F.,
Honours B.A.,
French and German,
Watford, Ont.,
French Club,
German Club,
Scottish Dancing,
Newman Club.

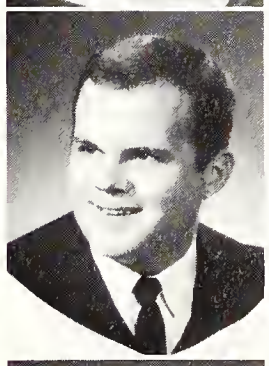

MORGAN, J. Rhys,
B.A.,
General Arts, U.C.,
Peterborough, Ont.,
Sydenham Hall
Residents' Council,
Curling Club,
Sigma Chi.

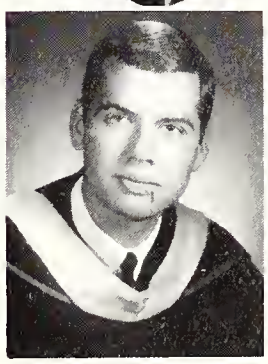

MORIN, Bernard E.,
B.A.,
General Arts, H.C.,
London, Ont.,
Purple Poll,
Mustang Band.

MORIN,
Lawrence R.,
LL.B.,
Paris, Ont.,
Moot Court,
Student Legal Aid
Committee
(Chairman).

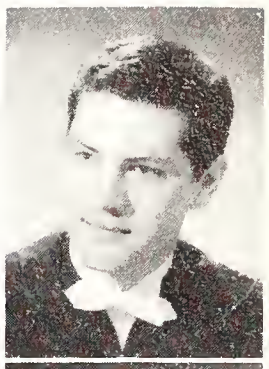

MORKIN,
T. William,
B.A.,
General Arts, K.C.,
London, Ont.,
Lingard Society,
Newman Club,
Regalia (Editor),
Italian Club.

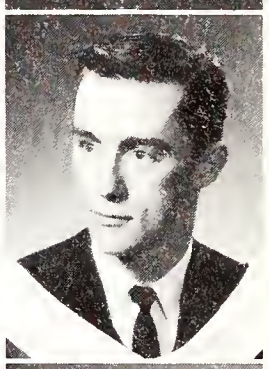

MORLEY, M. Yvonne,
B.A.,
General Arts, U.C.,
London, Ont.,
Occidentalia,
Gilbert and Sullivan,
Community Action
Program,
Psychology Club.

MORRIS, David B.,
Honours B.A.,
Business
Administration,
Oshawa, Ont.,
Curling Club,
U.W.O. Choir,
Occidentalia,
Social Service Club,
Marketing Club.

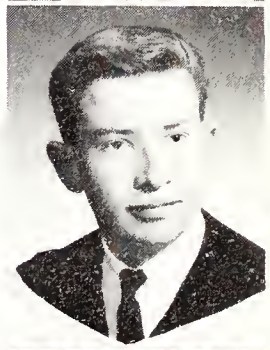

MORRIS, Lorraine E.,
B.A.,
General Arts, U.C.,
Ottawa, Ont.,
Pi Beta Phi,
Occidentalia,
Social Service Club,
Film Society.

MORRIS, Michael R.,
B.A.,
General Arts, C.S.,
London, Ont.,
Gilbert and Sullivan,
Ski Club,
Judo Club.

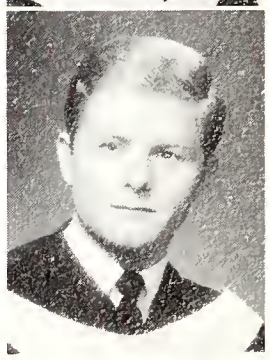

MORRIS, Rose Marie,
B.A.,
General Arts, U.C.,
Welland, Ont.

MORRIS, Thomas D.,
LL.B.,
Tillsonburg, Ont.

MORRISON, David R.,
Honours B.A.,
Economics,
Etobicoke, Ont.,
Economics Club,
Purple Patches,
R.O.T.P.,
Medway Hall Residents' Council,
Curling Club.

MORROW, Carol A.,
B.A.,
General Arts, H.C.,
Port Perry, Ont.

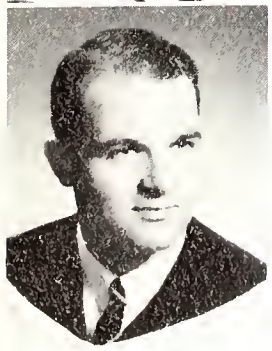

MORROW, Edward G.,
Honours B.A.,
Business Administration,
London, Ont.,
Zeta Psi,
Mustang Band,
Marketing Club,
Investment Club.

MORROW, Sandra C.,
Honours B.A.,
Music,
London, Ont.,
U.W.O. Choir,
Collegium Musicum,
Gilbert and Sullivan,
Choral Ensemble,
Opus.

MORTON, B. Diane,
B.A.,
Secretarial Science,
Windsor, Ont.,
Purple Patches.

MOSKALUK,
Peter M.,
Honours B.A.,
History,
Ottawa, Ont.,
Curling Club,
History Club.

MOTTART,
Carollee J.,
Diploma, Nursing,
Public Health,
Orangeville, Ont.,
Blood Drive.

MOULTON, Wayne K.,
B.A.,
General Arts, M.C.,
Ingersoll, Ont.

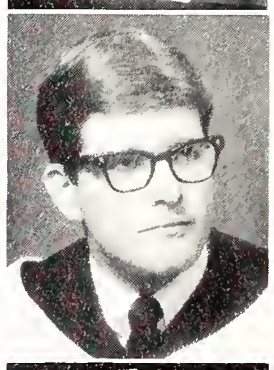

MUGFORD,
Suzanne M.,
B.A.,
General Arts, U.C.,
Toronto, Ont.,
Community Action Program,
Folio,
CUSO.

MUIR, William G.,
M.D.,
Sarnia, Ont.,
Intramural Sports,
Med's Choir,
Tachycardia,
Alpha Kappa Kappa.

MULLER, Roland,
Althouse,
Preston, Ont.

MUNRO, Susan L.,
B.A.,
General Arts, U.C.,
London, Ont.,
Purple Patches,
United Church Club,
Undergraduate Women's Organization.

MURISON, Rosslyn A.,
B.Sc.N.,
Pickering, Ont.,
Intramural Sports.

MURNAGHAN, Rosa,
B.A.,
General Arts, H.C.,
London, Ont.,
Curling Club,
Newman Club,
Judo Club,
Union Planning Commission,
Progressive Conservative Club.

MURPHY,
Maureen M.,
B.Sc.N.,
Midland, Ont.,
Curling Club,
Ski Club,
White Cross Club.

So it was I with lowered marks
And flunked courses
Wondering what this Western was
And why it was killing me.

Summer
Thank god for summer
A time
To let the sickness sift out
A time
In summer sanatorium
And if not that
The last year
The fourth year
Must change me
Make idiots or gentlemen out of us all.

MURPHY, Pauline M.,
Diploma, Nursing,
Public Health,
Espanola, Ont.,
Folk Music Society.

MURRAY, Jon G.,
B.A.,
General Arts, U.C.,
Fergus, Ont.,
Gazette.

MURRAY, Ronald E.,
B.A.,
General Arts, U.C.,
Toronto, Ont.,
Curling Club,
Sigma Chi.

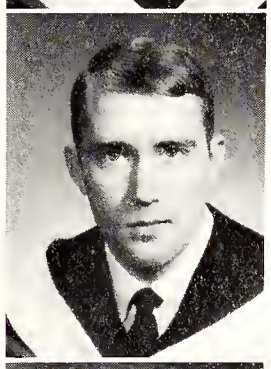

MUSCAT, David L.,
B.A.,
General Arts, K.C.,
St. Thomas, Ont.,
Liberal Club,
White Cross Club,
Regalia,
St. Thomas Circle "K",
Community Action Program.

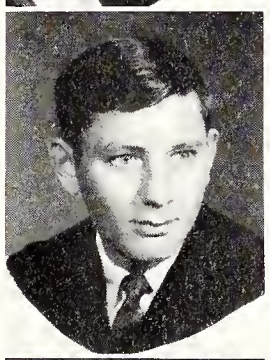

MUSTARD, Shirley H.,
B.A.,
General Arts, U.C.,
Toronto, Ont.,
Intercollegiate Swimming,
Intramural Sports,
Ski Club,
Sailing Club,
Purple Patches,
Women's Athletic Association.

MUTTON, Bonnie C.,
B.A.,
General Arts, U.C.,
Bowmanville, Ont.,
Purple Patches,
Intramural Sports.

MYHAL, Deane K.,
B.Sc.N.,
Islington, Ont.,
Gilbert and Sullivan,
Newman Club,
Tachycardia.

NAISH, David J.,
B.E.Sc.,
Mechanical,
London, Ont.,
E.I.C.

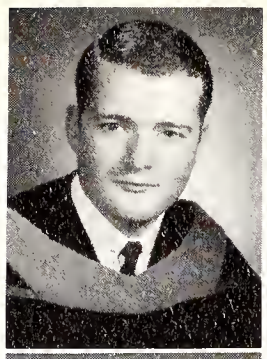

NANCEKIVELL, Stephen,
B.A.,
General Arts, M.C.,
London, Ont.

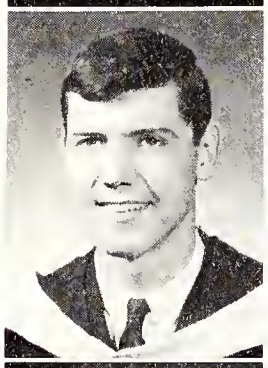

NASH, Wesley A.,
M.D.,
Hamilton, Ont.,
Alpha Kappa Kappa,
Badminton Club,
Ski Club.

NASSWETTER, Michael,
B.E.Sc.,
Electrical,
Aylmer, Ont.,
Judo Club,
E.I.C.,
Lutheran Student Movement.

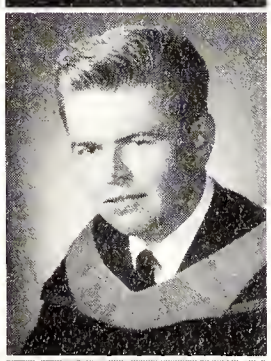

NEIL, B. Dianne,
Diploma, Nursing,
Education,
Kincardine, Ont.,
Tachycardia.

NELDER, Clifford B.,
Honours B.A.,
Physical Education,
Manitoulin Island, Ont.,
Phi Delta Theta,
R.O.T.P.,
Judo Club.

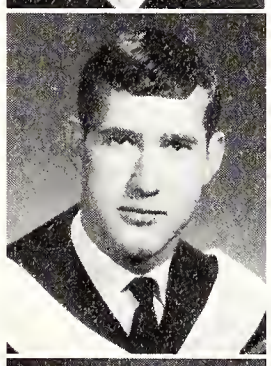

NELLES, C. Ruth,
Honours B.Sc.,
Zoology,
London, Ont.,
Canterbury Club,
Sailing Club.

NELLIGAN, Joseph P.,
B.A.,
General Arts,
St. Peter's,
London, Ont.

NESBITT, Lynda E.,
Diploma, Nursing,
Public Health,
Clarkson, Ont.,
Curling Club,
U.W.O. Choir,
Purple Patches,
Tachycardia,
Western Christian Fellowship.

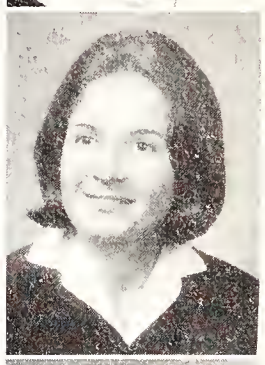

NETZER, Horst,
Althouse,
Windsor, Ont.

NEWBERRY, Lillian M.,
Honours B.A.,
Journalism,
St. Thomas, Ont.,
Gazette,
Huron Times,
Sailing Club,
Chancel Guild,
Community Action Program.

NEWBY, Helen L.,
Althouse,
Rexdale, Ont.

NEWCOMB, Elizabeth R.,
Diploma, Nursing,
Public Health,
Scarborough, Ont.,
Nursing Council,
Liberal Club,
Blood Drive,
United Appeal Campaign,
Western Christian Fellowship.

NEWELL, Nora,
B.A.,
General Arts, U.C.,
Markham, Ont.,
Social Service Club.

NEWKIRK,
Rosemary L.,
Honours B.Sc.,
Computer Science,
London, Ont.,
Purple Patches,
Ski Club,
Curling Club,
Math Club.

NEWTON, Janet L.,
B.A.,
General Arts, Brescia,
London, Ont.,
Purple Patches,
Brescia College Council,
Newman Club,
White Cross Club,
Ski Club.

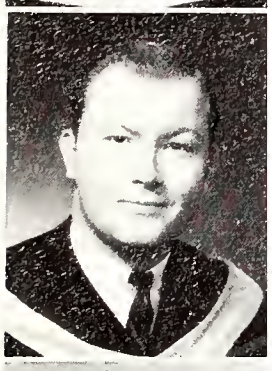

NEWTON, Robert J.,
B.A.,
General Arts, M.C.,
Galt, Ont.,
Ski Club,
Progressive Conservative Club,
Curling Club.

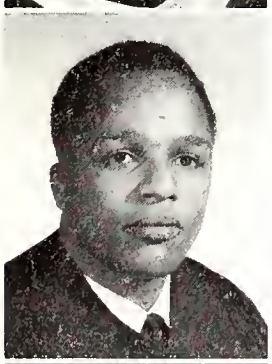

NGOWI, Gervas R.,
Althouse,
Dar-Es-Salaam.

NICHOLS, Joanne E.,
B.A.,
General Arts, M.C.,
Scarborough, Ont.,
French Club,
Gilbert and Sullivan,
U.W.O. Choir.

NICHOLSON,
Kenneth M.,
Althouse,
London, Ont.,
History Club,
Althouse College Council (President)

NICHOLSON,
Patricia G.,
Diploma, Nursing,
Sarnia, Ont.,
Social Service Club,
Intramural Sports.

NICHOLSON,
Patrick M.,
B.A.,
General Arts, K.C.,
London, Ont.

NICOLETTI,
Joseph L.,
LL.B.,
Niagara Falls, Ont.

NIELSON, Eleanor,
B.Sc.N.,
London, Ont.

NIGHTINGALE,
Donald V.,
Honours B.A.,
Psychology,
St. Catharines, Ont.,
Psychology,
Sailing Club,
Investment Club.

NISBETT, Terry M.,
B.A.,
General Arts, M.C.,
Sault Ste. Marie. Ont.

NOBES, Michael A.,
B.A.,
General Arts, M.C.,
Scarborough, Ont.,
Purple Patches,
Judo Club.

NOBLE, Carol L.,
Diploma, Nursing,
Public Health,
St. Thomas, Ont.,
Blood Drive,
United Appeal Campaign.

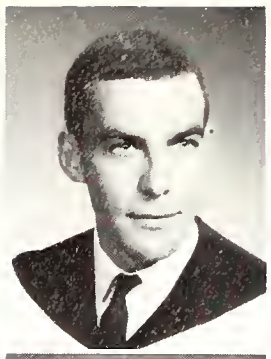

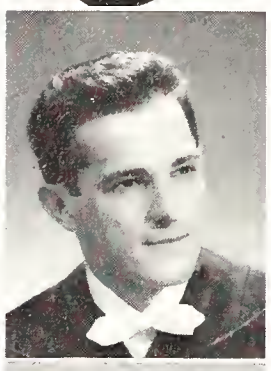

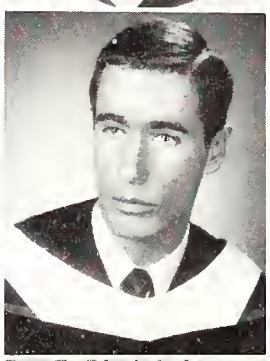

NOHAVICKA, Lou,
Althouse,
Owen Sound, Ont.

NORTON, David,
B.A.,
General Arts, H.C.,
London, Ont.,
Servers' Guild,
Social Service Club,
Chapel Committee.

NOVAK, Sandra A.,
B.A.,
General Arts, M.C.,
London, Ont.,
Purple Poll,
Psychology Club,
Hillel Society,
White Cross Club.

NOVAK, Zorka,
B.A.,
General Arts, C.S.,
Dorchester, Ont.,
Math Club,
Flying Club.

NOWAK,
Burkhard M.,
B.A.,
General Arts, C.S.,
Hornby, Ont.

NYANGASSA,
Jumanne,
Althouse,
London, Ont.

NYE, Linda C.,
B.A.,
General Arts, M.C.,
Scarborough, Ont.,
Intramural Sports,
Ski Club,
Judo Club.

OATLEY, Roger G.,
B.A.,
General Arts, M.C.,
Oakville, Ont.,
University Students' Council,
Phi Delta Theta,
Progressive Conservative Club,
Athletic Directorate,
Purple Patches.

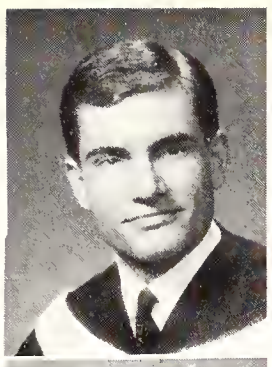

OBRIGHT, Lynda,
Diploma, Nursing,
Education,
Hanover, Ont.,
Curling Club,
Intramural Sports.

Resolve
Call the b.a. degree a piece of paper
Swearing new-found profanities
At mother and prof
Doing the minimum
Which is the maximum
To get through
To ace
To graduate
With apathy gone it's a lot easier baby
And if not gone it must be going.

My love affair
With you ended
As did the one I had with Western.

O'CONNELL, Joyce H.,
B.A.,
General Arts, Brescia,
Lindsay, Ont.,
Newman Club,
Intramural Sports,
Community Action Program,
Italian Club.

O'DELL, Judith L.,
B.A.,
General Arts, H.C.,
Toronto, Ont.,
Russian Club,
Liberal Club.

OGILVIE, Colleen C.,
B.A.,
General Arts, Brescia,
Toronto, Ont.,
Newman Club,
Intercollegiate Track and Field,
Intramural Sports.

OGILVIE, Donna L.,
B.A.,
General Arts, U.C.,
Grimsby, Ont.,
Rowing Club,
Rod and Gun Club,
Intercollegiate Hockey,
Curling Club.

OGLETREE, Joyce M.,
Honours B.A.,
French and German,
Chatham, Ont.,
French Club,
German Club.

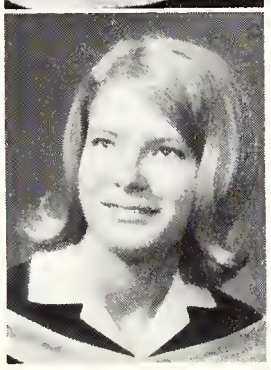

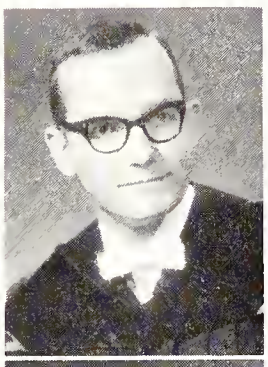

O'HALLORAN, Richard L.,
M.D.,
Kirkland Lake, Ont.,
Alpha Kappa Kappa,
Tachycardia.

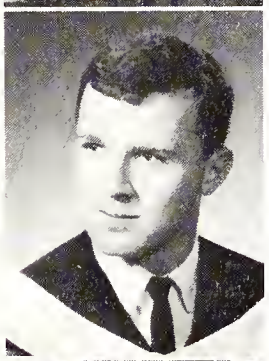

O'LEARY, James A.,
B.A.,
General Arts, K.C.,
London, Ont.

O'LEARY, Maureen A.,
B.Sc.N.,
Peterborough, Ont.,
C.I.A.S.P.,
Newman Club,
Tachycardia,
Philosophy Club.

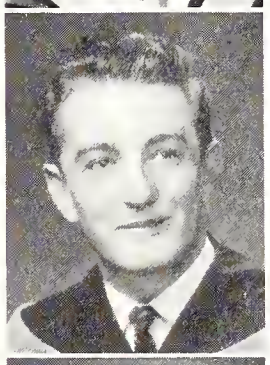

O'MALLEY, Michael J.,
B.E.Sc.,
Civil,
Teeswater, Ont.,
E.I.C.

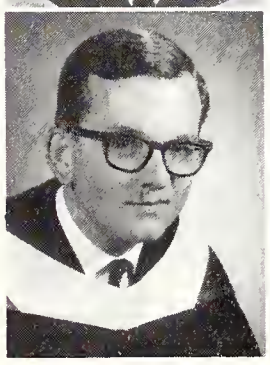

OMNET, Peter D.,
Honours B.A.,
English,
Toronto, Ont.

O'NEIL, Geraldine H.,
B.A.,
General Arts, U.C.,
Essex, Ont.,
Community Action Program,
Sailing Club.

ONN, David R.,
Honours B.A.,
History,
Ilderton, Ont.

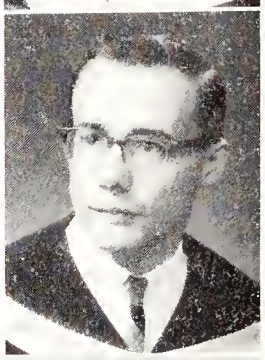

OPPERTSHAUSER, Ruth,
Diploma, Nursing,
Education,
St. Catharines, Ont.,
U.W.O. Choir,
Western Christian Fellowship.

O'ROURKE, Julia C.,
B.A.,
Secretarial Science,
Brantford, Ont.,
Italian Club.

ORTON, John H.,
B.A.,
General Arts, C.S.,
Oshawa, Ont.,
Western Christian Fellowship.

You're out there now
Married or single
In sickness or in health
Till death do you part.

OSBORN, Linda R.,
B.A.,
General Arts, M.C.,
Timmins, Ont.,
Intercollegiate Basketball,
Women's Athletic Association,
Intramural Sports.

OSTROWSKI, Rosemary,
Diploma, Nursing,
Education,
Temogami, Ont.,
Nursing Council,
Intramural Sports,
Newman Club.

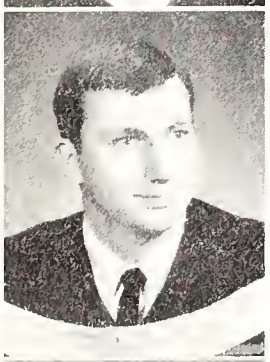

OSWALD, David J.,
Honours B.A.,
Physical Education,
Kitchener, Ont.,
Mustang Football.

OWEN, Thomas H.,
B.A.,
General Arts, M.C.,
Brampton, Ont.,
Middlesex College Council,
Debating Union,
Player's Guild,
University Students' Council.

PADDAGS, Christel E.,
B.A.,
General Arts, C.S.,
Toronto, Ont.,
Sailing Club,
Folk Music Society,
Ski Club.

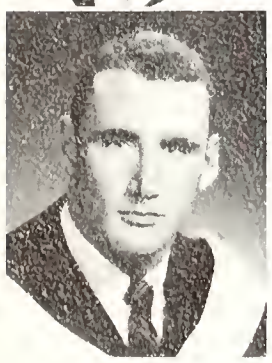

PAIN, Peter A.,
Honours B.A.,
Physical Education,
Hamilton, Ont.,
Phi Delta Theta,
Intramural Sports,
Investment Club.

PANZER, Donald W.,
B.A.,
General Arts, M.C.,
Sarnia, Ont.

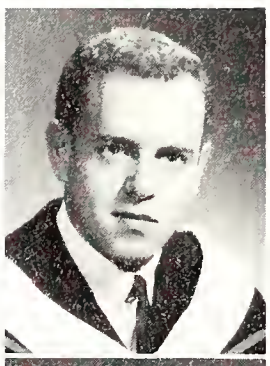

PARK, David G.,
B.A.,
General Arts, M.C.,
Sarnia, Ont.,
Folk Music Society,
Intramural Sports.

PARK, Denise A.,
B.A.,
General Arts, H.C.,
Toronto, Ont.,
Social Service Club,
Curling Club,
Purple Patches,
Ski Club,
Intercollegiate Basketball,
Intercollegiate Badminton.

PARKER, James A.,
Honours B.Sc.,
Astronomy,
London, Ont.,
Math Club,
Intercollegiate Track.

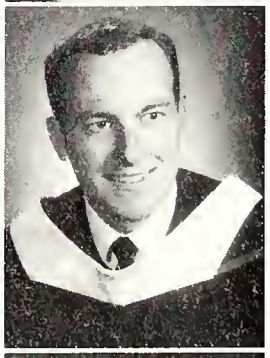

PARKER, Lynda M.,
Honours B.Sc.,
Geology,
London, Ont.,
Outcrop Club.

PARKER,
Roderick A.,
LL.B.,
Peterborough, Ont.,
Beta Theta Pi,
Intramural Sports,
Huron College Council,
Huron Residents' Council.

PARKER, Velma D.,
Althouse,
Dryden, Ont.,
Geography Club,
Western Christian Fellowship.

PARKES, Donalda J.,
B.Sc.N.,
Hamilton, Ont.,
Nursing Council,
Tachycardia.

PARKINSON, Donald G.,
B.A.,
General Arts, M.C.,
St. Thomas, Ont.,
St. Thomas Circle "K".

PARKINSON, Elizabeth,
B.Sc.N.,
Mitchell, Ont.

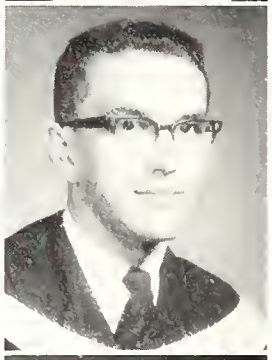

PARKS, W. Bruce,
B.A.,
General Arts, C.S.,
Ottawa, Ont.,
U.W.O. Choir,
Curling Club,
United Church Club,
Sunday Nine O'Clock Committee.

PARLIAMENT, Verla J.,
B.Sc.N.,
Cannington, Ont.,
Curling Club.

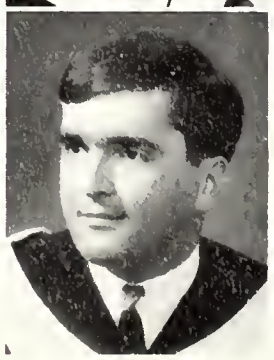

PARNALL, Ronald J.,
B.A.,
General Arts, M.C.,
Toronto, Ont.,
Intramural Sports,
Ski Club.

PARRETT, John L.,
B.A.,
General Arts, U.C.,
Islington, Ont.,
Curling Club,
Intramural Sports,
Zeta Psi.

PARTLAND,
Stephanie,
B.A.,
General Arts, U.C.,
London, Ont.,
Gamma Phi Beta,
Newman Club,
Social Service Club

PASSFIELD,
John C.,
B.A.,
General Arts, U.C.,
St. Thomas, Ont.,
English Club.

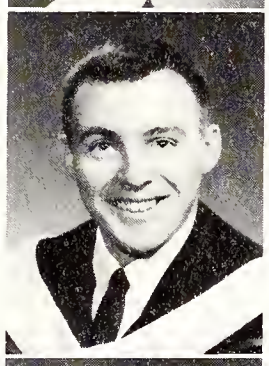

PATERSON,
Donald G.,
Honours B.A.,
Economics,
Burketon Station, Ont.,
Economics Club,
Scottish Dancing,
Rowing Club.

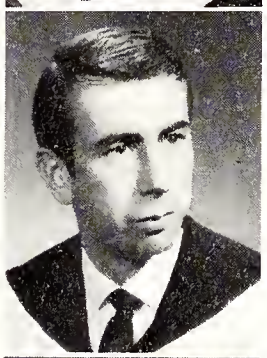

PATERSON, James,
Althouse,
Rockwood, Ont.

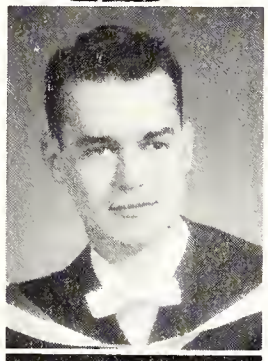

PATERSON,
Nancy E.,
B.A.,
General Arts, M.C.,
Fonthill, Ont.,
P.H.R.E. Club,
Intramural Sports,
Geography Club.

PATRICK, John E.,
M.D.,
Branchton, Ont.,
University Students' Council (President),
Hippocratic Council,
Alpha Kappa Kappa,
Student Housing Committee,
Sydenham Hall Residents' Council.

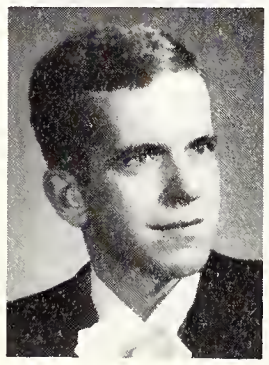

PATTERSON,
A. Bonwyn,
Honours B.A.,
Political Science,
Toronto, Ont.,
Intramural Sports,
History Club,
Auto Sport Club.

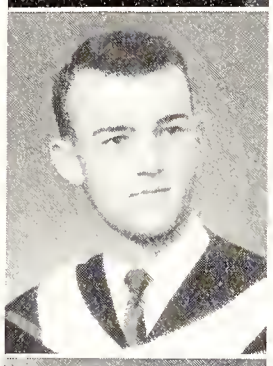

PAXTON, Donald W.,
B.A.,
General Arts, U.C.,
North Bay, Ont.,
Curling Club,
Liberal Club,
Flying Club.

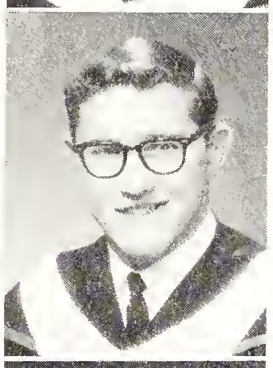

PAYNE, William L.,
B.A.,
General Arts, C.S.,
Dresden, Ont.,
Colt Football,
Sailing Club,
Inter-Residence Sports.

PAYTON, Sharon R.,
B.A.,
Home Economics,
Oshawa, Ont.,
Intramural Sports,
Purple Patches,
Home Economics Club.

PEAKER, Susan D.,
B.A.,
Secretarial Science,
Sarnia, Ont.,
Westminster Spokesman,
History Club.

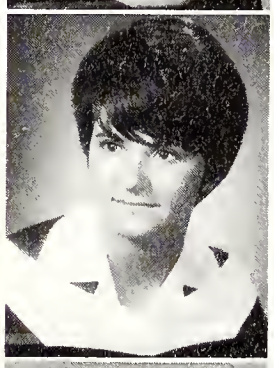

PEARLMAN,
Ellen S.,
B.A.,
General Arts, H.C.,
Toronto, Ont.,
Hillel Society,
Synchronized Swimming,
Player's Guild,
Gymnastics Club,
Intramural Sports.

PEARSE,
Suzanne G.,
Diploma, Nursing,
Public Health,
Etobicoke, Ont.,
Ski Club.

PEART,
Jacqueline M.,
B.A.,
General Arts, H.C.,
St. Thomas, Ont.,
Gilbert and Sullivan,
Intramural Sports.

PEASE, Carl F.,
B.A.,
General Arts, C.S.,
Merlin, Ont.,
Math Club,
Westminster Spokesman.

PEET, Drummond S.,
LL.B.,
Matagami, Ont.,
Law Review,
Moot Court.

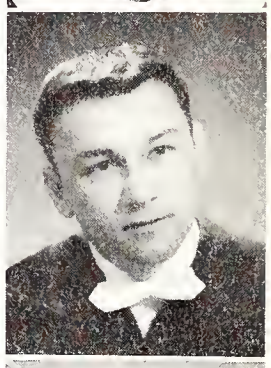

PELLETIER,
Marilyn E.,
Diploma, Nursing,
Public Health,
Winnipeg, Man.,
Blood Drive.

PEMBER, Joyce C.,
Diploma, Nursing,
Public Health,
Scarborough, Ont.,
Ski Club,
Intramural Sports,
Curling Club,
N.D.P. Club,
Tachycardia.

PENDLEBURY,
David L.,
Honours B.A.,
Physical Education,
Windsor, Ont.,
Mustang Hockey (Manager),
P.H.R.E. Club.

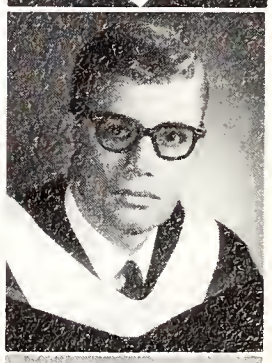

PERKINS, Betty M.,
Diploma, Nursing,
Public Health,
Southampton, Ont.,
Curling Club,
Intramural Sports,
Nursing Council.

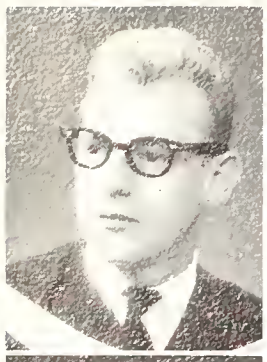

PERKS, John R.,
B.A.,
General Arts, C.S.,
Meaford, Ont.,
Math Club,
Rod and Gun Club.

PERRY, Edwin M.,
Honours B.A.,
English and History,
Mossley, Ont.,
English Club,
History Club.

PETTET, Richard N.,
Althouse,
London, Ont.

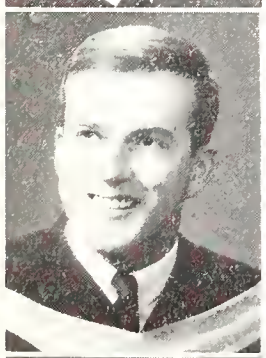

PETTIT, David B.,
B.A.,
General Arts, C.S.,
Toronto, Ont.,
Curling Club,
Computer Science Club,
Fencing Club.

PHANENHOUR,
L. Jane,
B.A.,
General Arts, C.S.,
Renfrew, Ont.,
Math Club,
Computer Science Club.

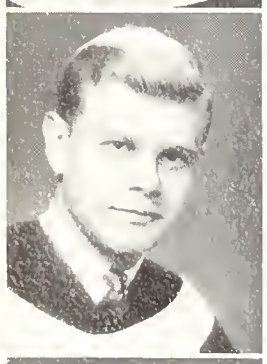

PHILLIPS, Gary J.,
Honours B.A.,
Scarborough, Ont.

PICKERSGILL,
Joan S.,
Honours B.A.,
Physical Education,
Walsingham, Ont.,
Intercollegiate Volleyball,
Intercollegiate Field Hockey,
Western Christian Fellowship,
Women's Athletic Association.

PIGEON, Maurice A.,
Honours B.A.,
Business Administration,
Welland, Ont.,
R.O.T.P.,
Marketing Club,
Intramural Sports,
International Business Club.

PILON, Robert E.,
B.A.,
General Arts, U.C.,
Erieau, Ont.,
Folk Music Society,
Social Service Club,
Inter-Residence Sports,
Intramural Sports.

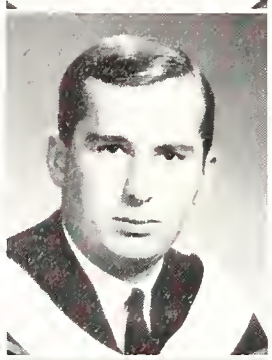

PIPER, Virginia H.,
Diploma, Nursing,
Administration,
Oshawa, Ont.,
Ski Club,
Curling Club,
Blood Drive.

PITT, Catherine M.,
B.A.,
General Arts, U.C.,
London, Ont.,
Pi Beta Phi,
Gazette,
Ski Club,
Judo Club.

PLAYFAIR, Janet J.,
B.A.,
General Arts, C.S.,
Kenora, Ont.,
Sailing Club,
United Nations Club.

PLEWES, G. Lynn,
B.A.,
General Arts, M.C.,
Sarnia, Ont.,
Gamma Phi Beta,
Purple Patches,
Synchronized Swimming,
Intramural Sports.

PLOTNICK, Eric,
B.A.,
General Arts, U.C.,
Toronto, Ont.,
Psychology Club,
Hillel Society,
Philosophy Club.

PODNIEKS, Edith G.,
Honours B.A.,
Physical Education,
Toronto, Ont.

POLL, Gerald,
B.A.,
General Arts, C.S.,
Willowdale, Ont.,
Beta Sigma Rho.

PONIKVAR, John M.,
B.A.,
General Arts, K.C.,
Timmins, Ont.

PONIKVAR, Mary J.,
Diploma, Nursing,
Education,
Timmins, Ont.,
Newman Club,
Intramural Sports.

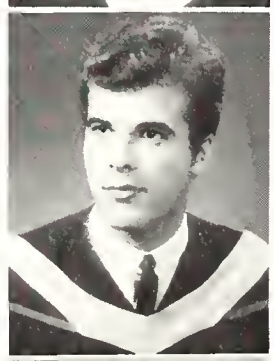

PORTER, David E.,
B.A.,
General Arts, U.C.,
London, Ont.,
Intramural Sports,
Psychology Club,
R.O.T.P.,
Economics Club.

PORTER, Patricia A.,
Diploma, Nursing,
Public Health,
Walkerton, Ont.,
U.W.O. Choir,
Purple Patches.

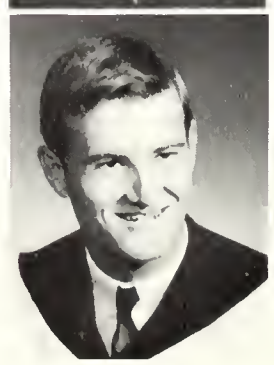

POTTER, Thomas W.,
B.A.,
General Arts, U.C.,
Toronto, Ont.,
Intramural Sports,
Auto Sport Club.

POTTS, Marilyn L.,
B.A.,
General Arts, C.S.,
London, Ont.,
Social Service Club.

POTVIN, Rose E.,
B.A.,
General Arts, H.C.,
Kirkland Lake, Ont.,
Ski Club,
Chess Club,
Heritage.

POUNTNEY, Anne E.,
Diploma, Nursing,
Public Health,
Sarnia, Ont.,
Curling Club,
Intramural Sports.

PRATLEY, David R.,
Honours B.A.,
Business
Administration,
Toronto, Ont.,
Marketing Club,
Curling Club,
International
Business Club,
Business Ball
(Convenor).

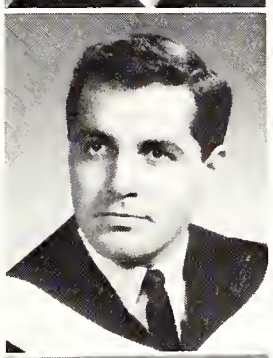

PRATT, Douglas W.,
Honours B.A.,
Political Science,
Listowel, Ont.,
Progressive
Conservative Club,
Ski Club,
Inter-Residence
Sports.

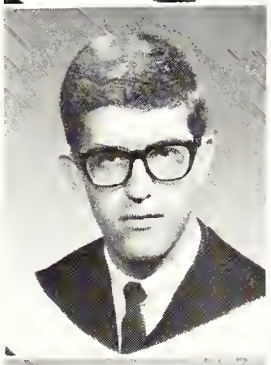

PRESTON, Penny L.,
B.Sc.N.,
St. Thomas, Ont.,
Nursing Council,
C.U.S. Committee,
Tachycardia,
Intramural Sports.

PREVEY, Barbara B.,
Diploma, Nursing,
Education,
Toronto, Ont.,
Ski Club,
Social Service Club.

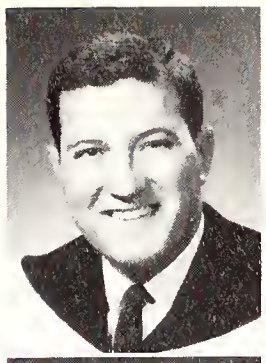

PRICE, John T.,
B.A.,
General Arts, K.C.,
Calgary, Alberta,
Debating Union,
Philosophy Club,
Psychology Club,
Italian Club,
King's College
Council (President).

PRICE, Nancy E.,
Honours B.A.,
French and Spanish,
London, Ont.,
Debating Union,
Ski Club,
Pi Beta Phi,
Pan-Hellenic
Council,
Purple Spur Society.

PRIGODA, Dennis R.,
B.A.,
General Arts, U.C.,
Hamilton, Ont.,
Zeta Psi,
Judo Club.

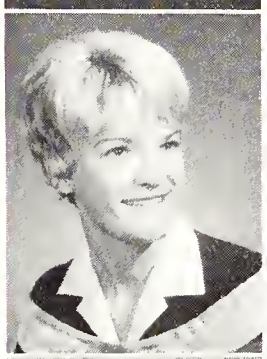

PRIOR, Judith A.,
B.A.,
General Arts, M.C.,
Port Credit, Ont.,
Gamma Phi Beta,
Ski Club,
Social Service Club,
Inter-Residence
Council.

PROSSER, Dolores C.,
B.Sc.N.,
Morrisburg, Ont.

PRYOR, James F.,
B.A.,
General Arts, C.S.,
London, Ont.,
R.O.T.P.,
Auto Sport Club.

PSUTKA, John F.,
M.D.,
Stratford, Ont.,
Tachycardia,
Intramural Sports,
Mustang Football,
Italian Club.

PUMP, Hans,
Honours B.A.,
Business
Administration,
Thornhill, Ont.,
Marketing Club,
International
Business Club,
Rod and Gun Club.

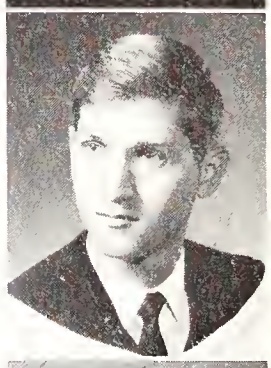

PUODZIUKAS,
Edward L.,
B.A.,
General Arts, C.S.,
Toronto, Ont.

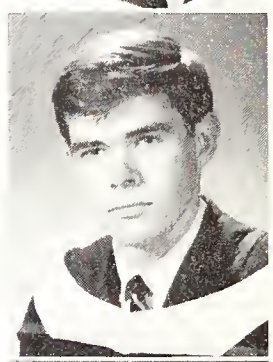

PURSER, Alan R.,
Honours B.A.,
Business
Administration,
Port Credit, Ont.,
Marketing Club,
International
Business Club,
Intramural Sports.

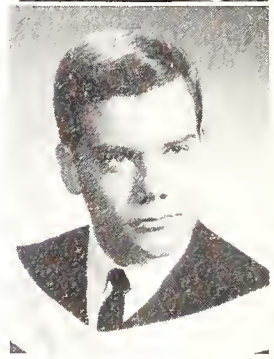

And Western
The omnipotent stone
The brick with a price on its face
Will endure
Will expand
But not with me
Not any more.

Western and you
Hold many memories for me
Good
And sweet
Endearing and longlasting
And it is these memories
This image of the past

This comedy of errors
Of mirrors
That I take with me now
And go
Graduate
Abdicate
And now
The present current now
After reflection
Draughts and draughts of thoughts
I can perhaps build Western and you
In my mind
I will not
Can not
Forget
Either of you.

QUAYLE, Richard W.,
B.A.,
General Arts, M.C.,
London, Ont.

QUEEN,
Mary Lee A.,
Althouse,
London, Ont.,
Gilbert and Sullivan.

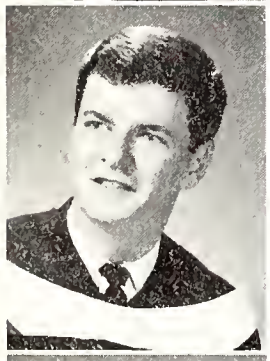

QUINLAN,
Raymond P.,
Honours B.A.,
History,
St. Catharines, Ont.,
Gilbert and Sullivan,
Purple Spur,
Sydenham Scroll,
History Club.

QUINN, Joseph W.,
B.A.,
General Arts, M.C.,
St. Catharines, Ont.,
Intramural Sports,
Judo Club,
Intercollegiate
Golf.

QUIST, Jennifer I.,
B.A.,
Secretarial Science,
Sarnia, Ont.,
U.W.O. Choir,
Westminster
Spokesman.

QUIST, Judith E.,
B.A.,
General Arts, H.C.,
Burlington, Ont.,
Psychology Club.

RABE, Harvey C.,
B.A.,
General Arts, C.S.,
Drumbo, Ont.,
Math Club,
P.H.R.E. Club,
Intramural Sports,
History Club.

RAMPRASHAD,
Frederick,
B.A.,
General Arts, C.S.,
Guyana, South Africa,
Intercollegiate
Soccer,
Cricket Club
(Captain).

RANEY, Marlene G.,
B.A.,
General Arts, U.C.,
London, Ont.,
Social Service Club.

RANSON, Donald G.,
B.A.,
General Arts, U.C.,
Sarnia, Ont.,
Sigma Chi.

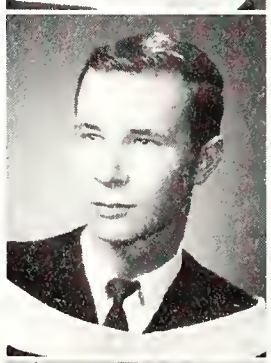

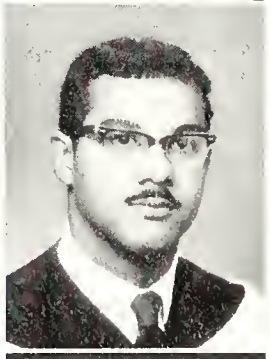

RATHBUN, Mary Joan,
Althouse,
Hillsburgh, Ont.

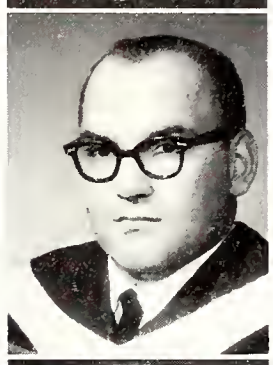

RATUSZNY,
Michael G.,
B.A.,
General Arts, U.C.,
Toronto, Ont.

RAWLINGS,
Anita J.,
B.A.,
General Arts, M.C.,
Forest, Ont.,
Western Christian
Fellowship,
Community Action
Program.

RAWLINGS,
Mary C.,
Honours B.A.,
Physical Education,
Forest, Ont.,
Gilbert and Sullivan,
Western Christian
Fellowship,
U.W.O. Choir,
Intercollegiate
Basketball,
Women's Athletic
Association.

RAYMER, Leone E.,
Diploma, Nursing,
Administration,
Waterloo, Ont.,
Intramural
Badminton,
Western Christian
Fellowship.

READ, Diane L.,
Diploma, Nursing,
Public Health,
West Hill, Ont.,
Synchronized
Swimming,
Tachycardia,
Western Christian
Fellowship.

REASON, David W.,
B.A.,
General Arts, C.S.,
London, Ont.,
Math Club,
Liberal Club,
Auto Sport Club.

REDMAN, Edward J.,
Althouse,
Dorchester, Ont.,
Radio Amateur Club.

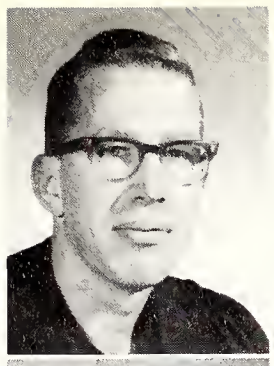

REED, Clark R.,
B.A.,
General Arts, U.C.,
London, Ont.,
Ski Club.

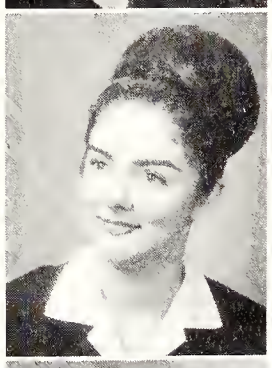

REED, E. Ann,
B.A.,
Secretarial Science,
Islington, Ont.,
Ski Club,
Psychology Club,
Curling Club,
Social Service Club.

REED, Robert,
B.A.,
General Arts, K.C.,
London, Ont.

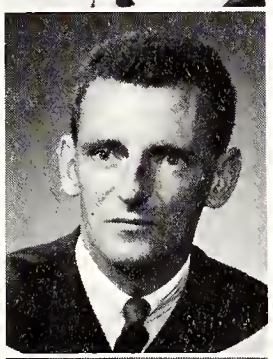

REICHE, Edwin G.,
Honours B.A.,
History,
London, Ont.,
German Club,
History Club,
Lutheran Student Movement,
French Club.

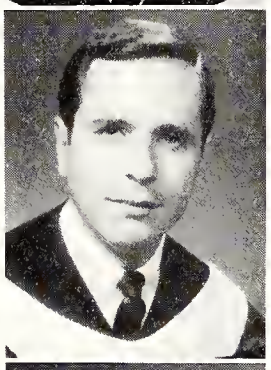

REID, W. Peter,
B.A.,
General Arts, C.S.,
Woodstock, Ont.,
Geography Club,
Purple Patches,
Gilbert and Sullivan.

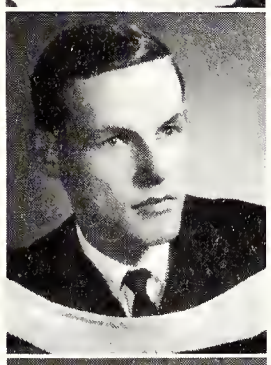

REIMER, Aline,
B.A.,
General Arts, M.C.,
St. Catharines, Ont.

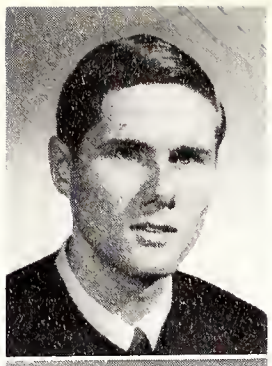

REINHARD,
Theodor H.,
Althouse,
London, Ont.

REINHARDT,
Helmut A.,
Althouse,
Kitchener, Ont.

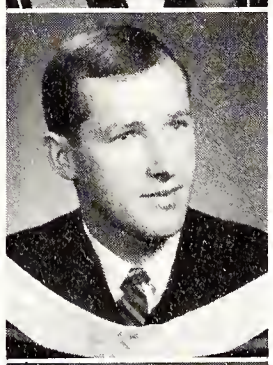

RENTON, Robert J.,
B.A.,
General Arts, H.C.,
Toronto, Ont.,
Sailing Club,
Intramural Sports,
Progressive Conservative Club.

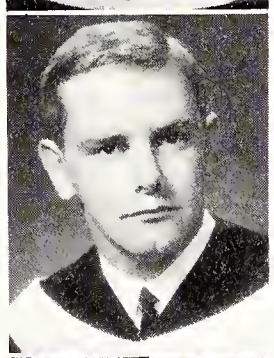

REYNOLDS,
David M.,
B.A.,
General Arts, M.C.,
Barrie, Ont.,
Curling Club,
Liberal Club,
Purple Poll.

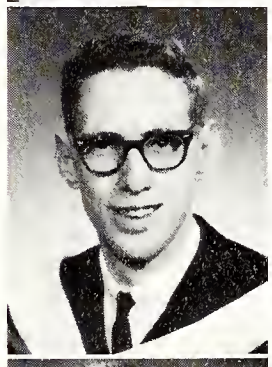

REYNOLDS,
John N.,
Honours B.Sc.,
Physics,
London, Ont.,
Sigma Chi,
Concert Band,
Judo Club,
Canadian Association of Physicists.

RICHARDS, Ann,
Honours B.Sc.,
Physics,
Owen Sound. Ont.,
Canadian Association of Physicists.

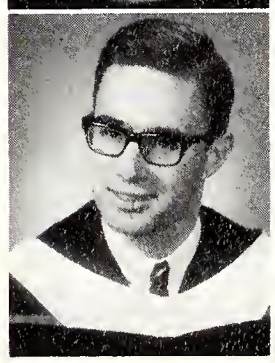

RICHARDSON,
Thomas A.,
B.A.,
General Arts, M.C.,
St. Catharines, Ont.,
Student Christian Movement,
Debating Union.

RICKWOOD,
Mary Louise,
B.A.,
General Arts, H.C.,
Niagara Falls, Ont.

RIDDLE, Robert,
B.A.,
General Arts, U.C.,
London, Ont.

RIDER, Linda J.,
B.A.,
General Arts, M.C.,
Windsor, Ont.,
Curling Club,
Ski Club.

RIPLEY, Karen A.,
Diploma, Nursing,
Public Health,
Dresden, Ont.,
Curling Club,
Bridge Club,
Blood Drive,
Tachycardia,
Intramural Sports,
United Appeal Campaign.

RITCHIE, L. Bruce,
B.A.,
General Arts, M.C.,
London, Ont.,
Phi Gamma Delta,
Rod and Gun Club,
Ski Club,
Film Society,
Folk Music Society.

RITCHIE,
Marianne I.,
B.A.,
General Arts, U.C.,
Owen Sound, Ont.,
Social Service Club,
International Students' Club,
Judo Club.

ROBERTS, Carl A.,
B.A.,
General Arts, U.C.,
Kingston, West Indies,
International Students' Club,
Cricket Team.

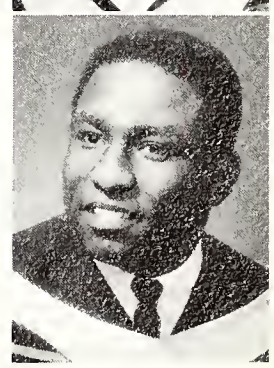

ROBERTS Joan L.,
B.A.,
General Arts, U.C.,
Oakville, Ont.,
Purple Patches,
Bridge Club,
English Club.

ROBERTS, Judith A.,
Althouse,
London, Ont.,
Curling Club.

ROBERTSON,
Anne C.,
Althouse,
London, Ont.,
Intramural Sports,
Investment Club.

ROBERTSON,
Gail I.,
B.A.,
General Arts, H.C.
Whitby, Ont.

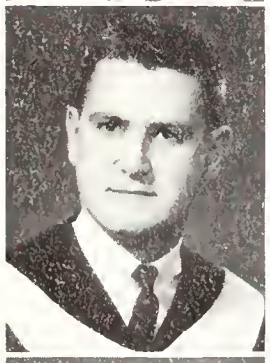

ROBERTSON,
Harold A.,
B.A.,
General Arts, C.S.,
Schomberg, Ont.,
Intercollegiate
Rugger,
English Club.

ROBERTSON,
Mary I.,
B.A.,
General Arts, U.C.,
Blenheim, Ont.,
Westminster
Spokesman,
Curling Club,
Social Service Club,
Intramural Sports,
Westminster
Residents' Council.

ROBINSON, Nancy A.,
Honours B.A.,
Psychology,
Toronto, Ont.,
Pit Beta Phi,
Curling Club,
Ski Club,
Psychology Club,
Spencer Hall
Residents' Council.

ROBINSON,
Sandra A.,
B.A.,
General Arts, H.C.
Niagara Falls, Ont.

ROBINSON,
William J.,
B.A.,
General Arts, H.C.,
London, Ont.,
Geography Club.

ROBSON, Ellen G.,
B.A.,
General Arts, U.C.,
Wallacetown, Ont.,
United Church Club.

RODGER, Ronald J.,
B.E.Sc.,
Civil,
Montreal, Quebec.

ROGERS,
M. Bryson,
B.A.,
General Arts, C.S.,
Toronto, Ont.,
Mustang Band,
Phi Delta Theta.

ROGERS,
Meredith A.,
B.A.,
General Arts, Brescia,
London, Ont.

ROLLINS, W. Dwight,
B.A.,
General Arts, U.C.,
London, Ont.,
Curling Club,
Polycon Club.

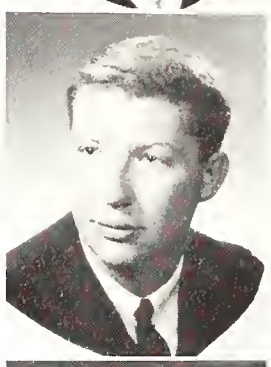

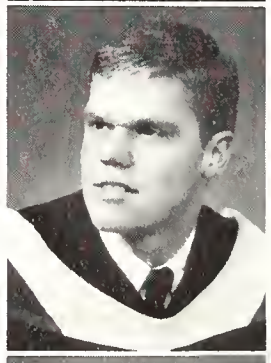

ROMEO, Ronald A.,
B.A.,
General Arts, K.C.,
Hamilton, Ont.,
Italian Club,
Intramural Sports,
Newman Club.

ROOT, Miriam E.,
Althouse,
Stratford, Ont.,
Althouse Drama Club.

ROSE, Judith A.,
Diploma, Nursing,
Public Health,
Oshawa, Ont.,
Intramural Sports.

ROSE, Richard F.,
Honours B.A.,
History,
London, Ont.,
History Club,
Phi Delta Theta.

ROSENBLOOM,
Marlene,
B.A.,
General Arts, H.C.,
Sarnia, Ont.,
Huron Cheerleader,
Rod and Gun Club,
Intramural Sports.

ROSLOSKI,
Joseph M.,
M.D.,
St. Catharines, Ont.,
Alpha Kappa Kappa.

ROSS, Elizabeth A.,
B.A.,
General Arts, C.S.,
Palmerston, Ont.,
Social Service Club,
Intramural Sports,
Intercollegiate
Softball,

Cheering with you at a football game
Was Western
And so was an afternoon we spent
Watching archery practice
Behind the business school
Together in the leaves
With books and notes and jackets
Beside us
Forgotten.

ROSS, E. Suzanne,
B.Sc.N.,
Agincourt, Ont.,
Tachycardia,
Judo Club,
Philosophy Club,
Nursing Council,
Club Commission.

ROSS, Gordon D.,
B.A.,
General Arts, C.S.,
Willowdale, Ont.,
Ski Club,
Bridge Club,
Intramural Sports.

ROSS, Hyman W.,
M.D.,
Cote St. Luc,
Quebec,
Intramural Sports,
Tachycardia,
Meds Journal.

ROSS, Margaret A.,
B.A.,
General Arts, C.S.,
Wheatley, Ont.,
Bridge Club,
Scottish Dancing.

ROSWELL, R. Wayne,
Honours B.A.,
Business
Administration,
Otterville, Ont.,
Marketing Club.

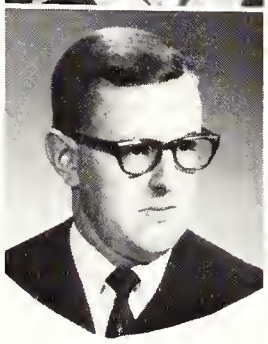

ROTH, Elizabeth M.,
B.A.,
General Arts, M.C.,
London, Ont.,
History Club.

ROTHWELL,
Gregory J.,
Honours B.Sc.,
Computer Science,
London, Ont.,
Purple Patches,
Mustang Band.

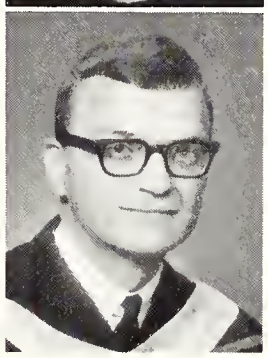

ROWLAND,
D. Elizabeth,
B.A.,
General Arts, U.C.,
Chatham, Ont.,
Purple Patches,
Player's Guild,
Westminster
Spokesman.

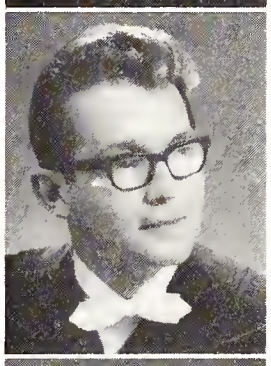

ROY, Dennis R.,
LL.B.,
London, Ont.,
Moot Court,
Debating Union,
French Club,
Italian Club.

ROY, Lawrence W.,
B.A.,
General Arts, C.S.,
Islington, Ont.,
Ski Club,
Sigma Chi.

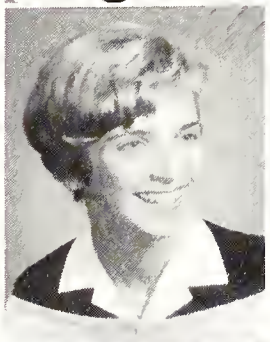

RUBINOFF, Alana D.,
B.A.,
General Arts, M.C.,
London, Ont.,
C.U.S. Committee,
Purple Patches,
Sailing Club,
Middlesex College
Council,
Student Housing
Committee.

RUDD, Pamela J.,
B.A.,
Secretarial Science,
Haileybury, Ont.,
Curling Club,
Purple Patches,
History Club,
University College
Council.

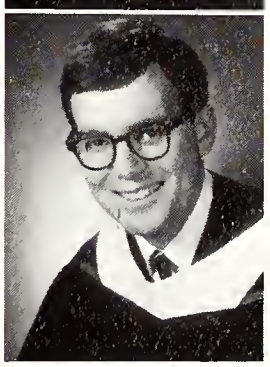

RUSH, Stuart A.,
B.A.,
General Arts, H.C.,
London, Ont.,
University Students'
Council (Speaker),
Debating Union
(Speaker),
Middlesex College
Council (Speaker),
Progressive
Conservative Club
(President).

RUSHBROOK,
Carolyn O.,
Diploma, Nursing,
Administration,
Weston, Ont.,
Intramural Sports,
Blood Drive,
Nursing Council.

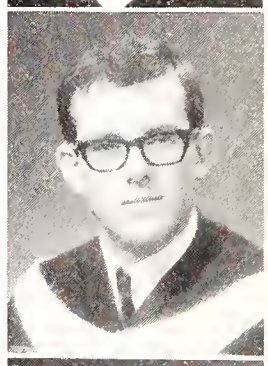

RUTTAN, Norman L.,
B.A.,
General Arts, C.S.,
Burlington, Ont.,
Community Action
Program,
Ski Club,
Folk Music Society.

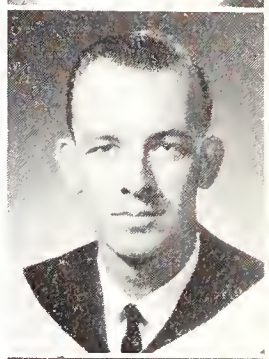

RYAN, Thomas J.,
Honours B.A.,
Business
Administration,
St. Catharines, Ont.

RYCKMAN, Ann M.,
B.A.,
General Arts, C.S.,
St. Thomas, Ont.,
Gazette,
Gamma Phi Beta,
Science Women's
Society,
Intramural Sports.

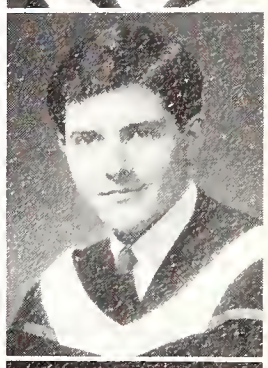

RYERSE, Jan S.,
B.A.,
General Arts, M.C.,
Port Dover, Ont.,
Philosophy Club,
Curling Club.

ST. LAURENCE,
Sister,
(Ann Denomy),
Honours B.Sc.,
Chemistry,
London, Ont.

Western is a group
A large group of young people
Shouting something
Anything
At the top of their lungs

SAGE, Jennifer M.,
Honours B.A.,
French and Spanish,
London, Ont.,
Gilbert and Sullivan,
Scottish Dancing,
International Students' Club.

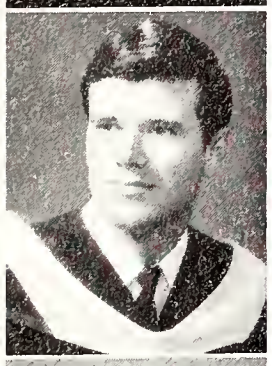

SALES, Richard L.,
B.A.,
General Arts, M.C.,
Ingersoll, Ont.

SALTER, Judith A.,
Diploma, Nursing,
Education,
Guelph, Ont.

SANGSTER, John F.,
M.D.,
London, Ont.,
Alpha Kappa Kappa,
Tachycardia,
Intramural Sports,
Meds Journal.

SASKOLEY, Joanne M.,
B.A.,
General Arts, M.C.,
Dryden, Ont.,
Curling Club,
Social Serivce Club.

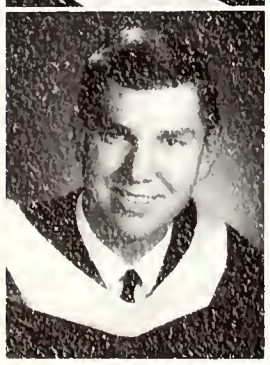

SAUNDERS, Albert R.,
Honours B.A.,
History,
Point Edward, Ont.,
History Club,
Geography Club,
Curling Club.

SAUNDERS, Denis A.,
B.A.,
General Arts, C.S.,
London, Ont.,
Intercollegiate Wrestling.

SAVILLE, Sandra L.,
Diploma, Nursing,
Administration,
Guelph, Ont.,
Blood Drive,
Ski Club.

SAWCHUK, Sonia J.,
B.A.,
General Arts, M.C.,
Delhi, Ont.,
Curling Club,
Newman Club,
Purple Patches,
French Club,
Folk Music Society.

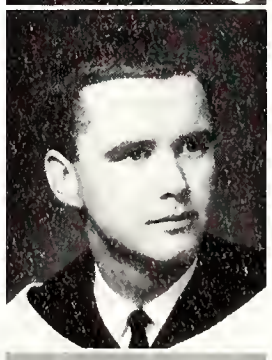

SCHMID, Richard J.,
Honours B.Sc.,
Zoology,
Sarnia, Ont.,
Lutheran Student Movement,
U.W.O. Choir,
Intramural Sports.

SCHMIDT, Preben U.,
LL.B.,
Dryden, Ont.,
Phi Delta Theta,
Medway Hall Residents' Council.

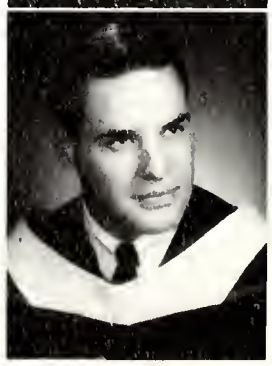

SCHMIDT, Thomas A.,
Honours B.Sc.,
Computer Science,
Oakville, Ont.,
Colt Football,
Curling Club,
Computer Science Club,
Newman Club,
Intramural Sports.

SCHNALL, George,
B.A.,
General Arts, U.C.,
Toronto, Ont.,
Intercollegiate Wrestling,
Intercollegiate Rowing,
Mustang Band,
Concert Band.

SCHOLLAR, Patricia D.,
B.A.,
General Arts, M.C.,
Don Mills, Ont.,
Community Action Program,
Curling Club,
Canterbury Club.

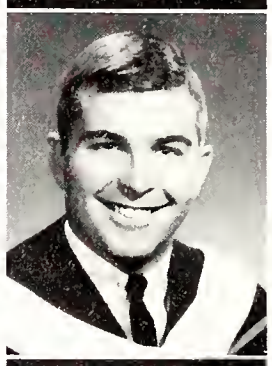

SCHOOLEY, Arthur A.,
B.A.,
General Arts, C.S.,
St. Catharines, Ont.,
Intramural Sports.

SCHULDZ, Shirley,
B.A.,
General Arts, H.C.,
Kitchener, Ont.

SCHULTZ, Marion E.,
B.A.,
General Arts, M.C.,
Preston, Ont.,
Intramural Sports,
Curling Club,
P.H.R.E. Club,
Woman's Athletic Association.

SCOCCIA, Thomas R.,
LL.B.,
Hamilton, Ont.,
Legal Society Council,
Moot Court,
University Students' Council.

SCOTT, Paul G.,
B.A.,
General Arts, U.C.,
Gananoque, Ont.,
Gilbert and Sullivan,
Curling Club,
Ski Club,
U.W.O. Choir.

SCOTT, Victoria H.,
B.A.,
Secretarial Science,
New Hamburg, Ont.,
Canterbury Club,
Progressive Conservative Club,
History Club.

SELLES, Marian R.,
B.A.,
General Arts, U.C.,
Chatham, Ont.,
French Club,
Intramural Sports,
Women's Athletic Association,
Western Christian Fellowship.

SHARPLES, B. Malcolm,
B.E.Sc.,
Civil,
Delhi, Ont.,
Athlone Fellowship.

SCOTT, Sandra L.,
B.A.,
General Arts, U.C.,
Harrow, Ont.

SEMANSKY, Paul E.,
B.A.,
General Arts, M.C.,
London, Ont.,
Bridge Club,
Liberal Club,
Newman Club,
United Nations Club.

SHAVER, Jon A.,
B.E.Sc.,
Chemical,
St. Catharines, Ont.,
The Engineer,
Engineering Journal,
U.E.S. Council,
Intramural Sports.

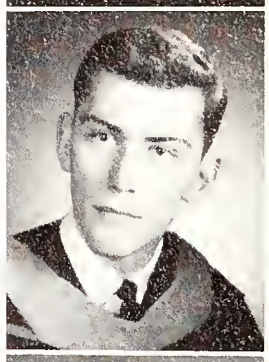

SCRAGG, Paul O.,
Althouse,
London, Ont.

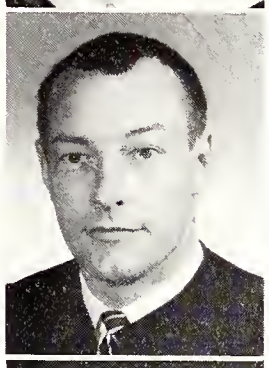

SEMLITSCH, Steven O.,
Honours B.A.,
English and German,
Lambeth, Ont.,
Newman Club,
German Club.

SHAW, Frank G.,
Honours B.Sc.,
Biology,
Simcoe, Ont.,
Western Christian Fellowship,
Inter-Residence Sports,
Intramural Sports.

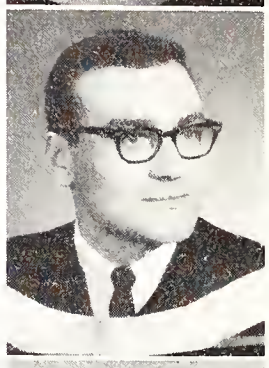

SEALEY, Raymond,
B.A.,
General Arts, U.C.,
Agincourt, Ont.,
Folk Music Society,
Sunday Nine O'Clock Committee,
Medway Monitor (Editor),
Arts Festival,
The Hub Committee.

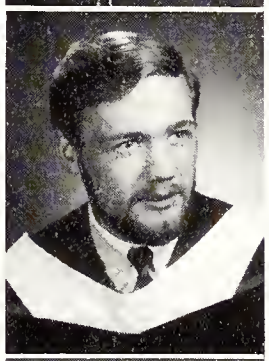

SERIGHT, Kathryn A.,
B.A.,
Secretarial Science,
Kingston, Ont.,
Ski Club,
College of Science Council.

SHAW, Janet E.,
Diploma, Nursing,
Education,
Hawkesbury, Ont.,
U.W.O. Choir.

SECCOMBE, David W.,
B.A.,
General Arts, M.C.,
Toronto, Ont.,
Intramural Sports,
Kappa Alpha Society.

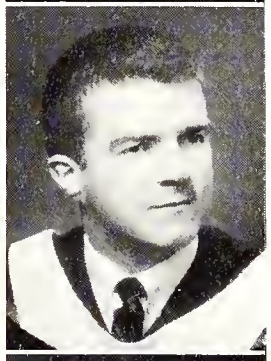

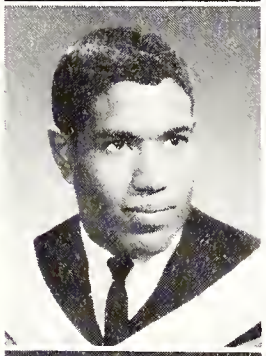

SHADD, David F.,
B.A.,
General Arts, C.S.,
Windsor, Ont.,
Kappa Alpha Society.

SHAW, Mary Anne,
B.A.,
General Arts, U.C.,
Toronto, Ont.,
Purple Patches,
Hillel Society,
Newman Club,
United Appeal Variety Show.

SECORD, James B.,
B.A.,
General Arts, C.S.,
Cornwall, Ont.

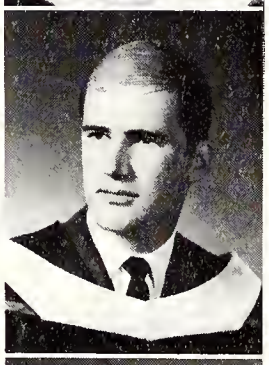

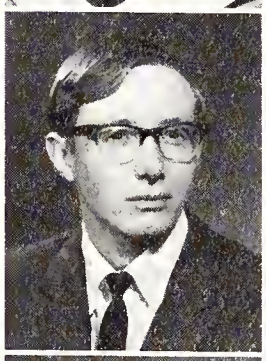

SHAKESPEARE, Paul,
Honours B.A.,
English,
London, Ont.,
Gazette,
Occidentalia,
Ethos,
Folk Music Society.

SHEARER, Barbara E.,
B.A.,
General Arts, C.S.,
Grimsby, Ont.,
Gamma Phi Beta,
Curling Club,
Med's Cheerleader.

SEDGWICK, Judith H.,
B.A.,
General Arts, U.C.,
London, Ont.,
N.D.P. Club,
Gazette,
Student Christian Movement,
Folk Music Society.

SHARKEY, Deanne L.,
B.A.,
General Arts, M.C.,
St. Thomas, Ont.,
United Church Club,
Social Service Club,
Intramural Sports.

SHEARER, T. Frederick,
Althouse,
Sault Ste. Marie, Ont.,
United Church Club,
Psychology Club,
Flying Club.

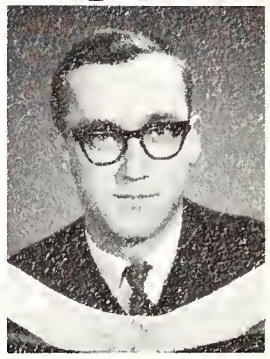

SHELDRICK, Catherine,
Honours B.A.,
English,
London, Ont.,
Gilbert and Sullivan,
English Club,
French Club.

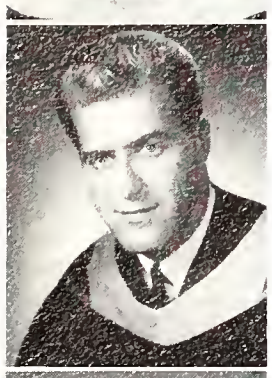

SHELESTYNSKY, Eugene,
B.E.Sc.,
Civil,
Kirkland Lake, Ont.,
E.I.C.

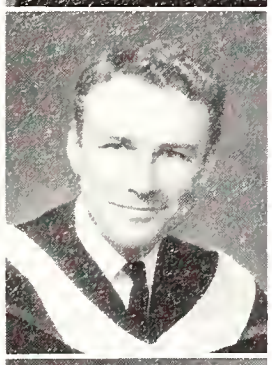

SHELTON, Ian M.,
B.A.,
General Arts, C.S.,
St. Marys, Ont.,
Sailing Club,
Judo Club,
Rod and Gun Club,
Folk Music Society.

SHERK, Susan E.,
B.A.,
General Arts, H.C.,
Thorold, Ont.,
French Club,
History Club.

SHERWOOD, Carol S.,
B.A.,
General Arts, C.S.,
Sarnia, Ont.,
Community Action Program,
Purple Patches,
Undergraduate Women's Organization.

SHICKLUNA, R. Michael,
B.A.,
General Arts, U.C.,
Port Colborne, Ont.,
Phi Delta Theta,
Psychology Club,
Ski Club,
Curling Club.

SHIER, M. Jane,
Honours B.A.,
English,
Toronto, Ont.,
Pi Beta Phi,
C.U.S. Committee,
Pan-Hellenic Council,
Curling Club,
Gazette.

SHILL, Ronald H.,
B.E.Sc.,
Mechanical,
London, Ont.,
E.I.C.
Undergraduate Lecture Series.

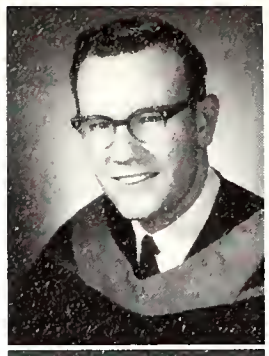

SHOREY, Carolyn D.,
Diploma, Nursing,
Administration,
Frankfurt, Ont.,
United Church Club,
Curling Club,
Ski Club.

SHORT, Roger A.,
M.D.,
Port Credit, Ont.

SIDELL, Joanne,
B.A.,
Secretarial Science,
Wallaceburg, Ont.,
United Church Club,
Social Service Club,
Westminster Residents' Council,
Intramural Sports.

SILCOX, James A.,
M.D.,
Windsor, Ont.,
Tachycardia,
Meds Journal.

SILVERSTEIN, Louis M.,
B.A.,
General Arts, H.C.,
London, Ont.,
Huron College Council,
Intramural Sports,
Huron Drama Club,
Beta Sigma Rho,
Huron Times.

SILVESTER, Marion F.,
Diploma, Nursing,
Public Health,
Toronto, Ont.,
Ski Club,
Film Society,
Folk Music Society,
Student Jury.

SIMON, Sharyn L.,
Honours B.A.,
French and Latin,
Sudbury, Ont.,
Western Christian Fellowship.

SIMONE, Antoinette,
B.Sc.N.,
Toronto, Ont.,
Geography Club,
Newman Club,
Intramural Sports,
Folk Music Society.

SIMPKINS, Jane A.,
B.A.,
General Arts, M.C.,
Toronto, Ont.

SIMPSON, David G.,
Honours B.A.,
Business Administration,
Niagara Falls, Ont.

SIMPSON, James A.,
B.A.,
General Arts, H.C.,
Chatham, Ont.,
Huron College Council,
University Students' Council,
Westminster Club,
London Circle "K".
Huron Times,
Inter-Faith Council.

SIMPSON, R. Keith,
Honours B.A.,
Physical Education,
Toronto, Ont.,
Colt Football,
Ski Club,
Phi Delta Theta.

SIMPSON, Sheila M.,
B.A.,
General Arts, M.C.,
Toronto, Ont.,
Philosophy Club,
Gilbert and Sullivan,
Film Society,
Intramural Sports.

SIMPSON, Susan E.,
B.A.,
General Arts, U.C.,
Oakville, Ont.,
Pi Beta Phi,
History Club,
Curling Club.

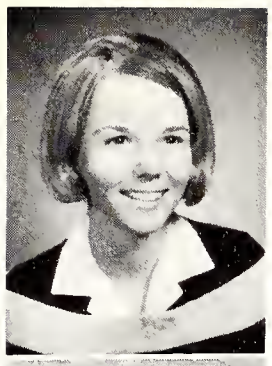

SIMS, Carol,
Diploma, Nursing,
Education,
Harriston, Ont.,
Purple Patches,
Tachycardia.

SIRKKA, Susan C.,
B.A.,
General Arts, U.C.,
Thompson, Man.

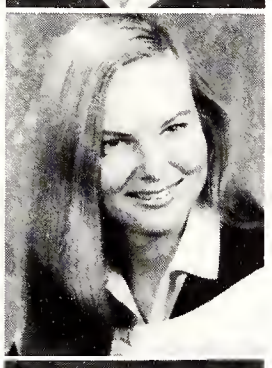

SISKIND, Janet B.,
B.A.,
General Arts, U.C.,
London, Ont.,
Purple Spur Society,
Folk Music Society,
Philosophy Club,
Intramural Sports,
Ski Club.

SKERRATT, Lance C.,
Honours B.A.,
Business
Administration,
Calgary, Alta.,
Zeta Psi,
Marketing Club,
Business Council,
Auto Sport Club.

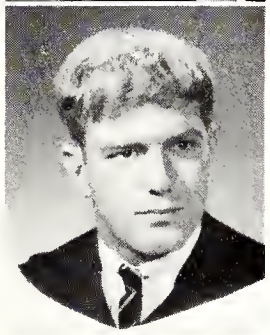

SKIMSON, Thomas C.,
Honours B.A.,
Geography,
Scarborough, Ont.,
Investment Club,
Geography Club,
Curling Club.

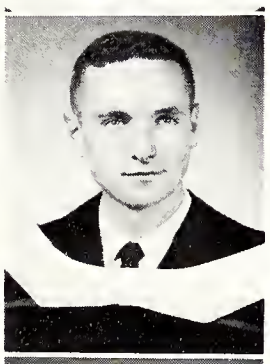

SKINNER, Leslie A.,
B.A.,
General Arts, M.C.,
Mitchell, Ont.,
Westminster
Residents' Council,
Westminster
Spokesman,
Social Service Club,
Liberal Club.

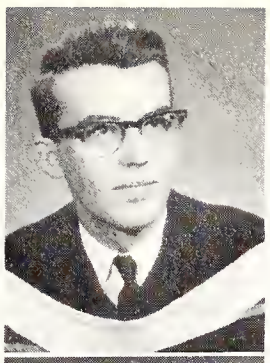

SLATER, Michael J.,
Honours B.A.,
English and History,
London, Ont.

SLATER, Valerie J.,
B.A.,
General Arts, M.C.,
Brantford, Ont.,
Intramural Sports,
Purple Patches,
Gymnastics Club,
P.H.R.E. Club,
Intercollegiate
Swimming.

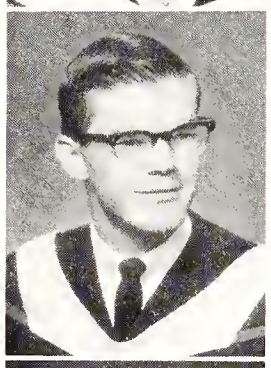

SMITH, Anthony A.,
Honours B.Sc.,
Chemistry,
Dresden, Ont.,
C.I.C.

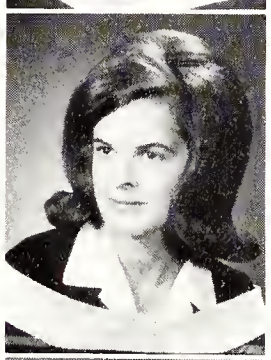

SMITH, Barbara J.,
Althouse,
Arva, Ont.,
History Club.

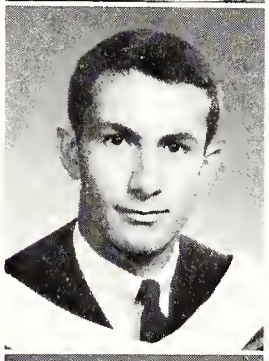

SMITH, James G.,
B.A.,
General Arts, K.C.,
Dundas, Ont.,
King's College Council,
C.I.A.S.P.,
Newman Club,
Intramural Sports,
Inter-Residence
Council.

SMITH, Jean B.,
Honours B.Sc.,
Botany,
Woodstock, Ont.,
Science Women's
Society,
S.M.I.G.B.E.E.

SMITH, Joan E.,
B.A.,
General Arts, M.C.,
Markham, Ont.

SMITH, M. Diane,
B.A.,
General Arts, C.S.,
Woodstock, Ont.,
Social Service Club,
Judo Club,
Western Christian
Fellowship.

SMITH, Margo E.,
Althouse,
London, Ont.,
Geography Club.

SMITH, M. Cordelia,
B.A.,
General Arts, M.C.,
Brownsville, Ont.,
Social Service Club,
Community Action
Program,
Western Christian
Fellowship.

SMITH, Nancy C.,
Honours B.A.,
Physical Education,
Waterloo, Ont.,
Women's Athletic
Association,
Intercollegiate
Basketball,
Intramural Sports.

SMITH, Patricia A.,
B.A.,
General Arts, Brescia,
Brantford, Ont.,
Intramural Sports,
Home Economics
Club,
Brescia College
Council.

It is a rowdy night at the ceeps
It is 4:00 a.m. and booking for a geology final
It is cafeterias with a steady stream
Of construction workers
Learned professors
And you and I
Sipping coffee
And talking
Aimlessly

SMITH, Susan E.,
M.D.,
Waterloo, Ont.,
Alpha Omega Alpha,
Tachycardia.

SMITH, Sylvia A.,
B.A.,
General Arts, C.S.,
Owen Sound, Ont.,
Social Service Club,
United Church Club.

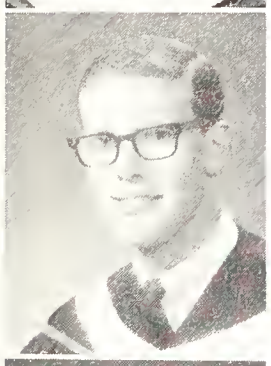

SMITH, Thomas J.,
B.A.,
General Arts, C.S.,
Hamilton, Ont.,
Cheerleader,
Gymnastic Club,
Purple Spur Society.

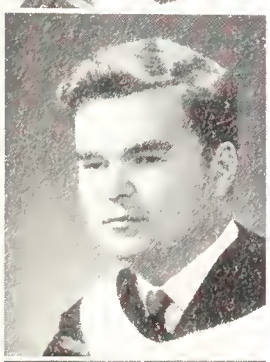

SMITH, Wayne A.,
Honours B.Sc.,
Chemistry,
Woodstock, Ont.,
C.I.C.,
College of Science Council.

SNIDERMAN,
Leslie D.,
B.A.,
General Arts, M.C.,
Willowdale, Ont.,
Colour Party,
Occidentalia,
Social Service Club,
Fencing Club,
Sailing Club.

SOLOWAY, A. David
B.A.,
General Arts, M.C.,
London, Ont.,
Curling Club,
Investment Club,
Beta Sigma Rho,
Hillel Society.

SOMERVILLE, Murray,
B.A.,
General Arts, H.C.,
Toronto, Ont.,
U.W.O. Choir.

SOPER, Clair B.,
Honours B.A.,
Classics,
Willowdale, Ont.

SOPER, John D.,
Althouse,
Chesley, Ont.,
Curling Club,
Auto Sport Club.

SPARKS, Ronald G.,
LL.B.,
Englehart, Ont.,
Legal Society,
Clubs Commission,
Moot Court,
Delta Upsilon,
O.L.S.A.

SPARROW, Mary Lou,
B.A.,
General Arts, U.C.,
Peterborough, Ont.,
Social Service Club,
Psychology Club.

SPEAK, Rosemary,
Honours B.A.,
English and
Philosophy,
Woodstock, Ont.,
Newman Club,
Philosophy Club,
English Club,
French Club.

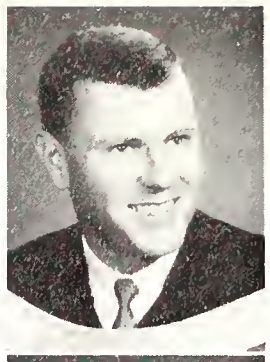

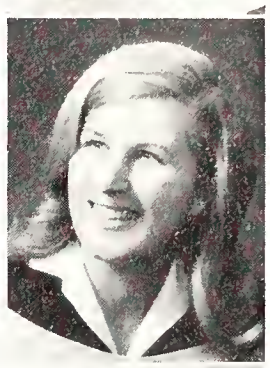

SPEARMAN,
Dianne E.,
Honours B.A.,
History,
Oil Springs, Ont.,
History Club.

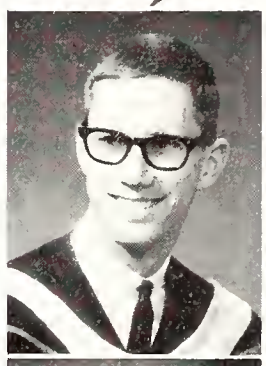

SPEARS, Robert E.,
B.A.,
General Arts, U.C.,
Thornhill, Ont.,
C.O.T.C.,
Auto Sport Club.

SPENCER, Donna M.,
Diploma, Nursing,
Public Health,
Belleville, Ont.,
Ski Club,
United Appeal Campaign.

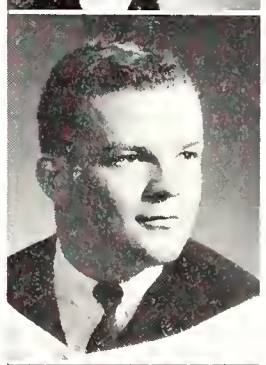

SPENCER, Ian S.,
Honours B.A.,
Business
Administration,
Oakville, Ont.,
Middlesex College Council,
Sigma Chi,
Intramural Sports,
Marketing Club,
University Students' Council.

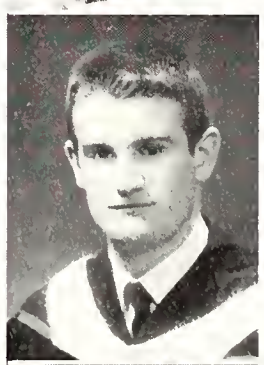

SPICER, Allan M.,
B.A.,
General Arts, U.C.,
Aylmer, Ont.,
Russian Club,
Liberal Club,
Intramural Sports.

SPICER, Dianna M.,
B.A.,
General Arts, M.C.,
London, Ont.

SPICKNELL,
Sharon L.,
B.A.,
General Arts, U.C.,
London, Ont.,
Intramural Sports,
Intercollegiate Swimming,
Fencing Club,
Bridge Club,
Investment Club.

It is 8:00 a.m. on a sooty bus
Crushed together
With 48 people you do not know
Or care to.

I am Western and you are
Western

SPROULE, Douglas H.,
B.A.,
General Arts, C.S.,
Thamesville, Ont.,
Judo Club.

SQUIRE, Mary E.,
Althouse,
Lucan, Ont.

STACKHOUSE,
John T.,
Althouse,
London, Ont.

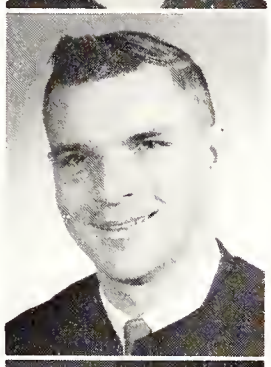

STANBURY, David A.,
B.E.Sc.,
Electrical,
Agincourt, Ont.,
Sigma Chi,
Purple Patches,
Clubs Commission,
Ski Club.

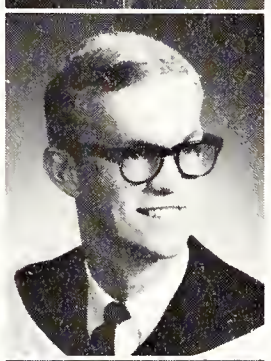

STANLEY, Robert W.,
LL.B.,
London, Ont.,
Law Review,
Delta Upsilon,
Intramural Sports,
Legal Society Council.

STANSFIELD,
Dennis J.,
B.A.,
General Arts, U.C.,
Brampton, Ont.,
Sigma Chi,
Intramural Sports,
Colt Football,
History Club.

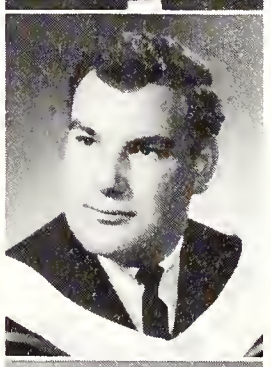

STARK, William D.,
Althouse,
Chatham, Ont.

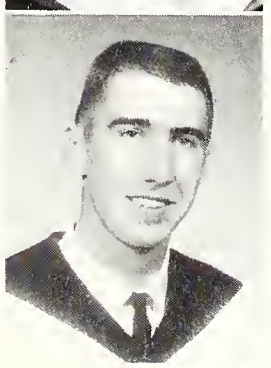

STARR, Martha C.,
B.A.,
General Arts, M.C.,
Willowdale, Ont.

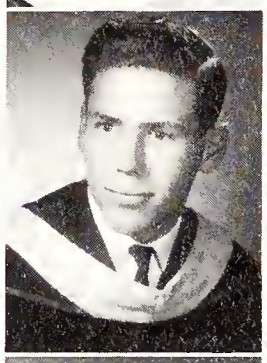

STEACY, Paul R.,
B.A.,
General Arts, C.S.,
Waterford, Ont.,
Computer Science Club,
Bridge Club,
Judo Club,
Ski Club.

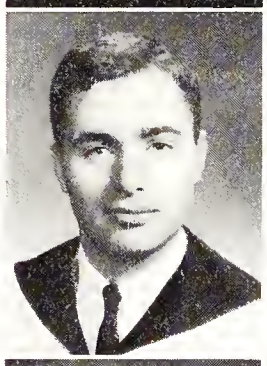

STEANE, Douglas A.,
B.A.,
General Arts, U.C.,
Toronto, Ont.,
Ski Club,
Psychology Club.

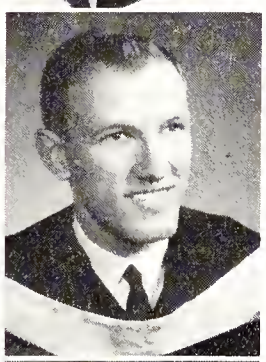

STECHEY, Frank M.,
B.A.,
General Arts, K.C.,
Windsor, Ont.,
Ukrainian Club,
King's Residents' Council.

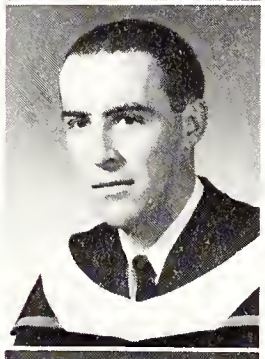

STEPHEN, Alex M.,
B.A.,
General Arts, C.S.,
London, Ont.

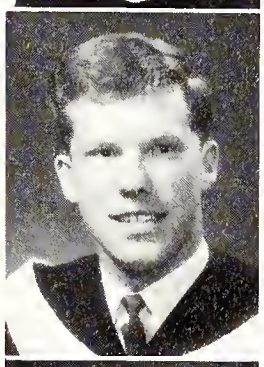

STEPHENS,
William D.,
B.A.,
General Arts, M.C.,
Scarboro, Ont.,
Auto Sport Club,
Progressive Conservative Club.

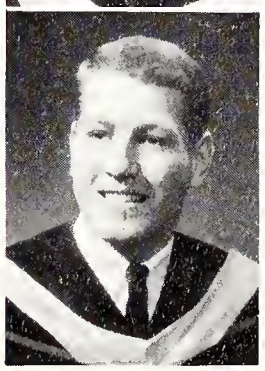

STEPHENSON,
Roy E.,
Honours B.A.,
History,
Paris, Ont.,
Beta Theta Pi,
Middlesex College Council,
Player's Guild,
History Club.

STEVENS,
Gramya M.,
Diploma, Nursing,
Education,
Oakville, Ont.,
Curling Club,
Purple Patches,
Ski Club,
Tachycardia,
Blood Drive.

STEVENS, Thomas W.
B.A.,
General Arts, U.C.,
Welland, Ont.,
Folk Music Society,
Gazette,
Rod and Gun Club,
Auto Sport Club.

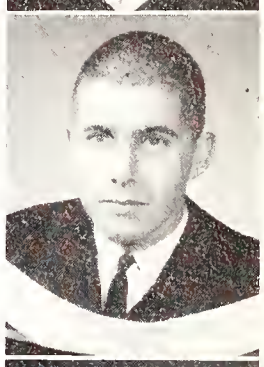

STEWART, Keith R.,
B.A.,
General Arts, U.C.,
London, Ont.,
Intramural Sports,
Auto Sport Club,
P.H.R.E. Club,
Gymnastics Club,
Intercollegiate Swimming.

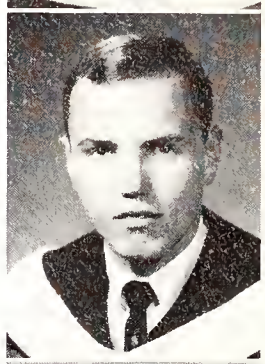

STEWART, Larry R.,
B.Sc.N.,
Paris, Ont.,
Nursing Council,
Auto Sport Club.

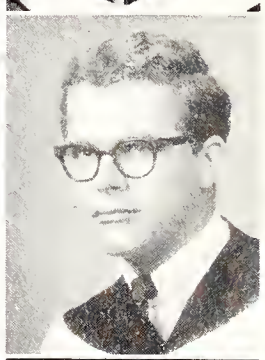

STEWART,
Rouleen A.,
B.A.,
General Arts, C.S.,
Tillsonburg, Ont.

STEWART, Sarah D.,
M.D.,
London, Ont.,
Alpha Omega Alpha,
Tachycardia,
Meds Journal.

STICKLAND,
Robert S.,
B.A.,
General Arts, U.C.,
Paris, Ont.,
Western Christian Fellowship,
Summer School Choir.

STIRLING, Anne L.,
B.A.,
General Arts, M.C.,
Tillsonburg, Ont.,
Purple Patches,
United Church Club.

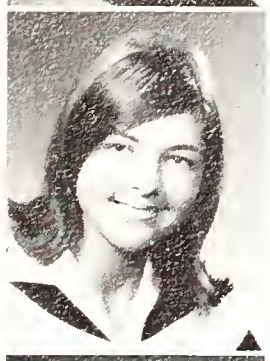

STOODLEY,
Heather I.,
B.A.,
General Arts, M.C.,
Woodstock, Ont.,
Intercollegiate Basketball,
Intramural Sports.

STRATTO, Mary M.,
B.A.,
General Arts, M.C.,
London, Ont.,
Ski Club,
Film Society,
White Cross Club,
Flying Club.

STRUPP, August C.,
B.A.,
General Arts, C.S.,
St. Catharines, Ont.,
U.N.T.D.,
Judo Club,
Rowing Club,
Bridge Club.

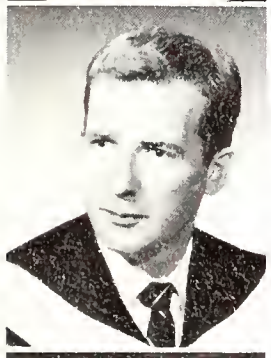

STUART, Roy,
B.A.,
General Arts, M.C.,
London, Ont.,
Gilbert and Sullivan,
Player's Guild,
Gazette.

STUCKEY,
Edward R.,
Honours B.A.,
History,
Grand Valley, Ont.,
History Club,
Western Christian Fellowship.

STYFFE, Edward D.,
B.A.,
General Arts, M.C.,
Port Arthur, Ont.,
Sigma Chi.

SULEK, Gunter H.,
B.A.,
General Arts, U.C.,
Delhi, Ont.,
Rod and Gun Club,
White Cross Club,
German Club,
Ski Club,
Medway Monitor.

SULLIVAN, John J.,
B.A.,
General Arts, M.C.,
London, Ont.,
Judo Club,
Intramural Sports,
Auto Sport Club.

SULYMA,
H. Terrence,
Honours B.A.,
Business Administration,
University Students' Council,
Business Council,
C.U.S. Committee,
W.U.S.C.,
Phi Delta Theta,
Purple Patches,
Ukranian Club.

SUTTON, John A.,
Honours B.A.,
History,
St. Catharines, Ont.

SUZUKI, George,
Althouse,
London, Ont.

SWANSON,
Graham J.,
B.A.,
General Arts, M.C.,
Toronto, Ont.,
Purple Patches.

SWANSON, Keith A.,
LL.B.,
London, Ont.,
Moot Court,
Legal Society Council.

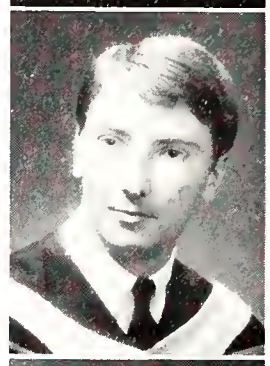

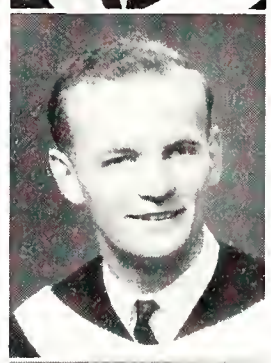

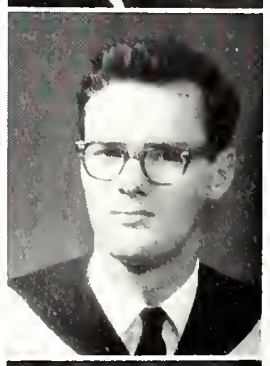

SWANTON,
Georgina A.,
B.A.,
General Arts, H.C.,
Woodstock, Ont.,
Judo Club,
Debating Union,
Chancel Guild,
Sketch Club,
Undergraduate Women's Organization.

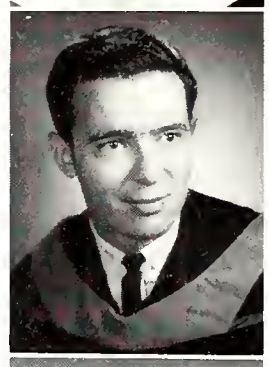

SWIDER, Richard C.,
B.E.Sc.,
Chemical,
Willowdale, Ont.

SWIFT, Carol C.,
Honours B.A.,
French and German,
Sarnia, Ont.,
U.W.O. Choir,
German Club,
Curling Club,
Alumni Variety Show,
Intramural Sports,
International Students' Club.

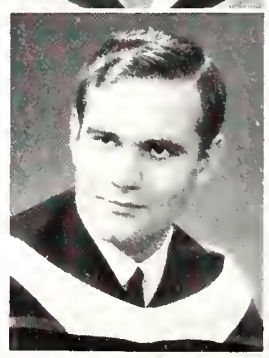

SWITZER, Dennis W.,
B.A.,
General Arts, M.C.,
Burlington, Ont.,
Beta Theta Pi,
English Club,
Sydenham Hall Residents' Council.

SWYSTUN,
William T.,
B.A.,
General Arts, C.S.,
Sault Ste. Marie, Ont.

SZALKAI,
Alexander R.,
LL.B.,
Glen Meyer, Ont.

TABERNER, Paul D.,
B.A.,
General Arts, U.C.,
Burlington, Ont.,
Phi Gamma Delta,
Ski Club,
Colt Football.

TADMAN, Ronald B.,
B.A.,
General Arts, C.S.,
Toronto, Ont.,
Intercollegiate Track and Field,
Intramural Sports.

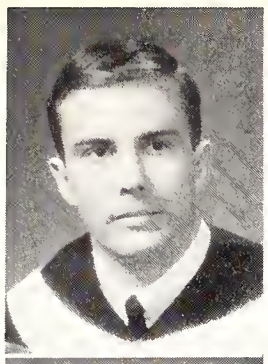

TAIT, Gary E.,
B.A.,
General Arts, U.C.,
Toronto, Ont.,
Philosophy Club,
Folk Music Society.

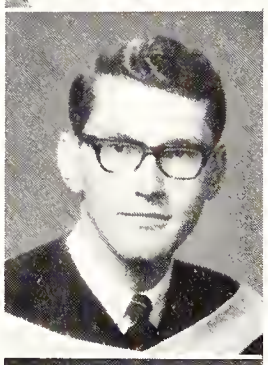

And the shape of the thing
Loses itself
And becomes
Something
Diminished
And the place is not
Important
But just the life it
Spawned.

No answer can ever
Be answered completely
As no question
Can ever be
Questioned
Completely.

TALLMAN, William R.,
B.A.,
General Arts, C.S.,
London, Ont.,
Intramural Sports,
Ski Club,
Judo Club,
P.H.R.E. Club,
Auto Sport Club.

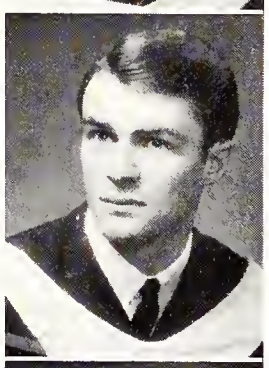

TAMBLYN, C. David,
M.D.,
London, Ont.,
Hippocratic Council,
Alpha Kappa Kappa,
Intramural Sports,
Tachycardia,
Inter-Fraternity Council.

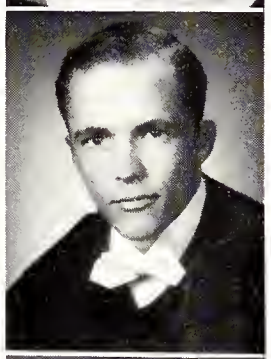

TANGNEY, Michael E.,
B.A.,
General Arts, K.C.,
Lindsay, Ont.,
Italian Club,
Newman Club,
The Kingsman,
King's Residents' Council.

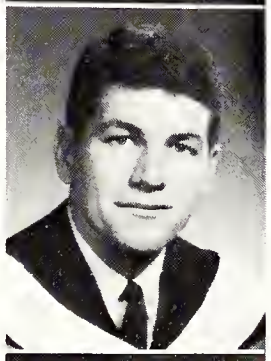

TARVER, Gail M.,
B.A.,
General Arts, C.S.,
Toronto, Ont.,
Sailing Club,
Folk Music Society,
Ski Club.

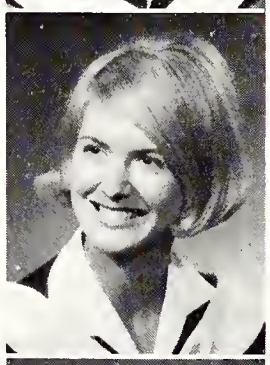

TASKEY, Alexis A.,
B.A.,
General Arts, Brescia,
Amherstburg, Ont.,
Intramural Sports,
Student Housing Committee.

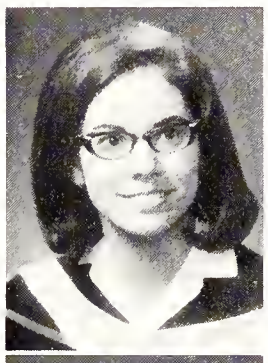

TAYLOR, Barbara L.,
B.A.,
General Arts, U.C.,
Watford, Ont.,
Community Action Program,
United Church Club.

TAYLOR, Carran E.,
B.Sc.N.,
Scarborough, Ont.,
Canterbury Club,
Ski Club,
Blood Drive.

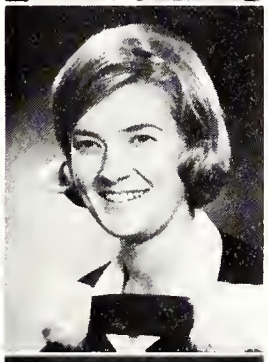

TAYLOR, Mary L.,
Althouse,
Owen Sound, Ont.

TAYLOR, Patricia A.,
B.A.,
General Arts, H.C.,
Burlington, Ont.,
Curling Club,
Ski Club,
Huron Drama Society.

TAYLOR, Raymond J.,
B.A.,
General Arts,
St. Peter's,
London, Ont.

TECKERT, Harry E.,
Honours B.A.,
Business Administration,
Toronto, Ont.,
Investment Club,
Marketing Club,
International Business Club,
U.W.O. String Orchestra,
Intramural Sports.

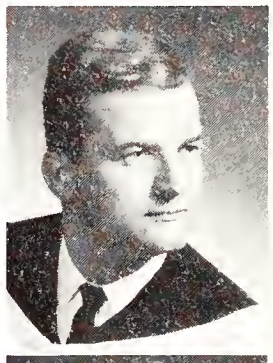

TEGLER, Carol A.,
B.A.,
Secretarial Science,
Clifford, Ont.,
U.W.O. Choir.

TENNANT, John H,
B.E.Sc.,
Electrical,
London, Ont.

TERRY, Richard R.,
B.E.Sc.,
Electrical,
London, Ont.,
U.E.S. Council,
The Engineer,
Flying Club,
E.I.C.

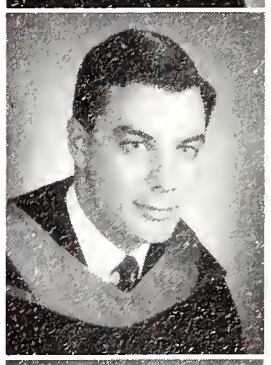

THICKE, Alan W.,
B.A.,
General Arts, U.C.,
Brampton, Ont.,
Intramural Sports,
Gazette,
Alumni Variety Show,
Delta Upsilon,
Broadcasting Society.

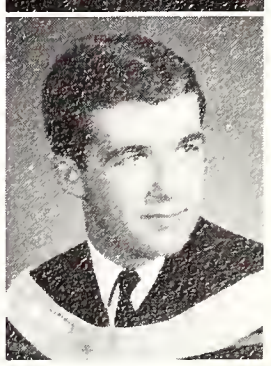

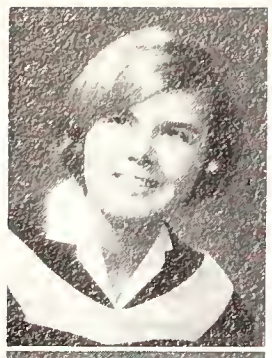

THIEL, Cherry L.,
B.A.,
General Arts, M.C.,
Mitchell, Ont.,
Player's Guild,
Intercollegiate Volleyball.

THISTLE, M. Christine,
B.A.,
General Arts, H.C.,
Stratford, Ont.,
Canterbury Club,
C.U.S. Committee,
Altar Guild,
Progressive Conservative Club.

THOMAS, Carolyn J.,
B.Sc.N.,
Sudbury, Ont.,
Social Service Club.

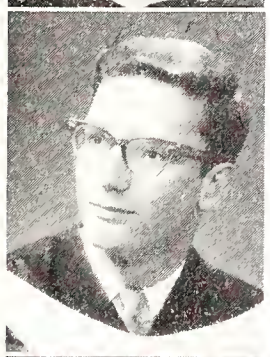

THOMAS, Douglas J.,
B.A.,
General Arts, H.C.,
Mount Forest, Ont.,
Heritage,
Westminster Spokesman,
Huron Debating Club.

THOMAS, J. David,
B.E.Sc.,
Electrical,
St. Thomas, Ont.,
The Engineer,
Intramural Sports,
Engineering Ball (Convenor).

THOMAS, Sheila J.,
B.Sc.N.,
Edmonton, Alta.,
Pi Beta Phi.

THOMAS, Steven M.,
B.A.,
General Arts, H.C.,
Sarnia, Ont.,
Intramural Sports,
Flying Club,
Huron College Council,
Huron Drama Society.

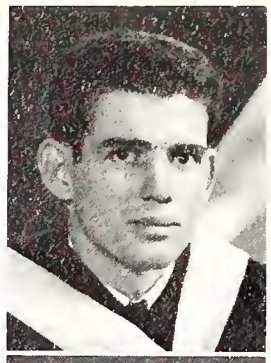

THOMPSON, Barbara W.,
Honours B.A.,
Business and Secretarial Science,
Lynden, Ont.

THOMPSON, C. Lynne,
B.A.,
General Arts, M.C.,
Don Mills, Ont.,
Kappa Alpha Theta,
Fencing Club,
Purple Patches,
Student Christian Movement.

THOMPSON, John C.,
B.A.,
General Arts, C.S.,
Hamilton, Ont.,
Sigma Chi,
Ski Club.

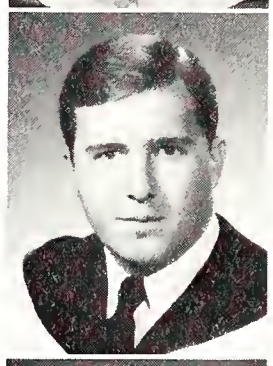

THOMPSON, John R.,
Honours B.A.,
Mathematics,
London, Ont.,
Mustang Band,
Concert Band,
Chess Club,
Auto Sport Club.

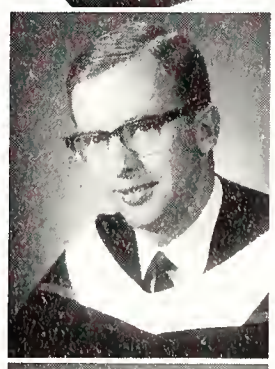

THOMPSON, Kristen J.,
B.A.,
General Arts, M.C.,
London, Ont.,
Curling Club,
French Club,
United Nations Club,
Fencing Club,
Progressive Conservative Club.

But we will ask and answer
You and I
Of Western
And what and why we were
And it will come back
Happy
The little things we will remember
The big ones are past remembering.

THOMPSON, Lynda A.,
B.A.,
General Arts, C.S.,
London, Ont.,
Purple Patches,
Social Service Club,
Curling Club.

THOMPSON, M. Helen,
Honours B.A.,
Physical Education,
Parkhill, Ont.,
Intramural Sports,
P.H.R.E. Club,
Psychology Club,
Women's Athletic Association.

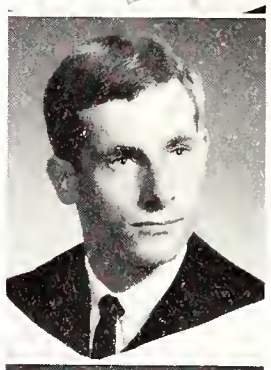

THOMPSON, Paul D.,
B.A.,
General Arts, K.C.,
Islington, Ont.,
Ski Club,
King's College Council.

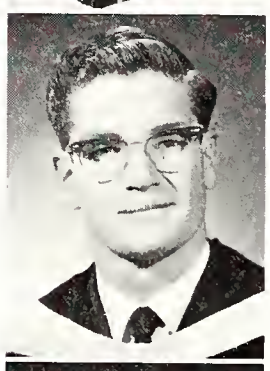

THOMPSON, Robert L.,
B.A.,
General Arts, U.C.,
Ayers Cliff, Ont.,
United Church Club,
Judo Club.

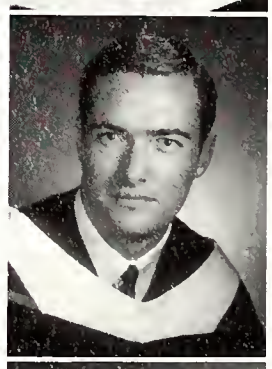

THOMPSON, Roderick R.,
Honours B.A.,
Geography,
Toronto, Ont.,
Geography Club,
Ski Club,
Intramural Sports.

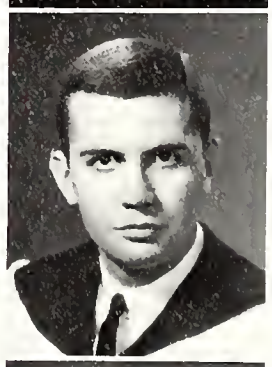

THOMPSON, Roger F.,
Honours B.A.,
Business Administration,
Toronto, Ont.,
Sunday Nine O'Clock Committee,
Purple Patches,
International Business Club,
Marketing Club,
Business Council.

THOMPSON, William C.,
B.A.,
General Arts, U.C.,
Grimsby, Ont.,
Curling Club.

THOMS, Gary W.,
B.A.,
General Arts, K.C.,
Toronto, Ont.,
Intramural Sports,
Italian Club,
Newman Club,
Liberal Club,
The Kingsman.

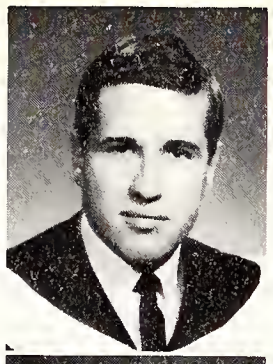

THOMSEN,
Barbara A.,
B.A.,
General Arts, M.C.,
London, Ont.,
Liberal Club,
Purple Patches,
Auto Sport Club.

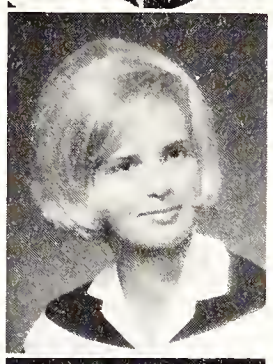

THOMSON, Jo Ann,
M.D.,
Hamilton, Ont.,
Osler Society,
Western Christian Fellowship,
Westminster Club,
Inter-Faith Council,
Hippocratic Council.

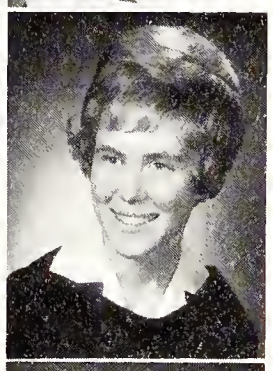

THORNE, M. Bruce,
B.E.Sc.,
Electrical,
Buchans,
Newfoundland,
R.C.A.F.

THORNTON, David A.,
Honours B.A.,
Psychology,
Scarborough, Ont.,
Psychology Club,
Medway Hall Residents' Council,
Inter-Residence Sports.

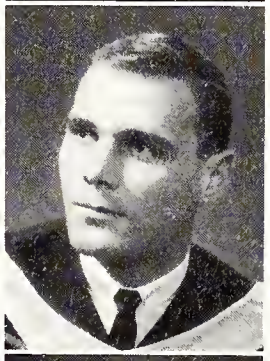

THORPE, Dale A.,
B.A.,
Secretarial Science,
Burlington, Ont.,
Curling Club,
Gilbert and Sullivan.

THORPE, K. Judith,
B.Sc.N.,
Sarnia, Ont.

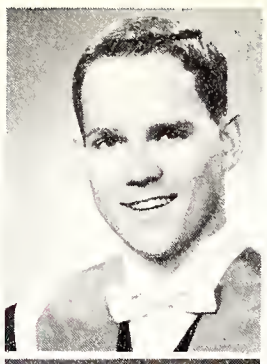

THROWER, Jon D.,
Althouse,
Port Arthur, Ont.

TIDEY, Joanne M.,
B.A.,
General Arts, U.C.,
Dundas, Ont.,
Ski Club,
Purple Patches,
Social Service Club.

TITCOMBE, Nancy E.,
Honours B.A.,
History,
Thornbury, Ont.,
History Club,
Gilbert and Sullivan.

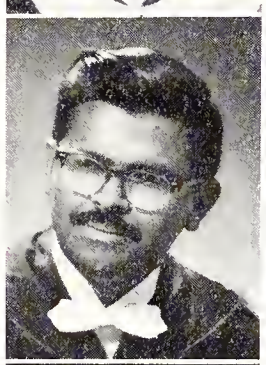

TOOLSIE, J. Vincent,
LL.B.,
London, Ont.

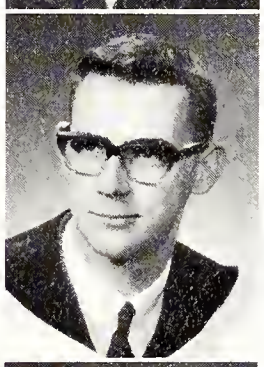

TOON, Robert C.,
B.A.,
General Arts, M.C.,
Woodstock, Ont.,
International Students' Club,
United Church Club,
Geography Club.

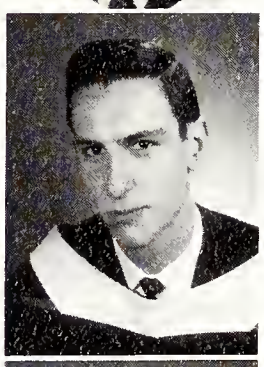

TOPHAM, Marc R.,
Honours B.A.,
English,
Toronto, Ont.,
Player's Guild,
Newman Club,
English Club,
Brescia-King's Drama Guild.

TOTTEN, Beverley J.,
B.A.,
General Arts, U.C.,
London, Ont.,
Curling Club,
Gilbert and Sullivan.

TRAVIS, Dorothy I.,
B.Sc.N.,
Dresden, Ont.

TRAVIS, Thelma M.,
B.Sc.N.,
Dresden, Ont.,
Intramural Sports.

TRAVIZA, Peter,
B.A.,
General Arts, U.C.,
Toronto, Ont.

TREVETT, Judith A.,
B.A.,
General Arts, U.C.,
Toronto, Ont.,
Social Service Club,
W.U.S.C.,
United Church Club,
International Students' Club.

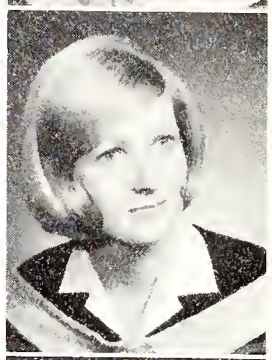

TRUSS, Mary Louise,
B.A.,
General Arts, H.C.,
Galt, Ont.,
Curling Club,
Ski Club,
Intramural Sports.

TRUSTY, Wayne B.,
M.A.,
Economics,
London, Ont.

TUFFORD, Robert W.,
B.A.,
General Arts, M.C.,
Sarnia, Ont.

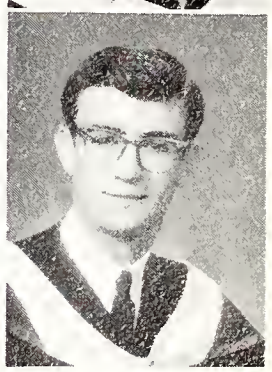

TULLOCH, Donald L.,
Honours B.A.,
Business
Administration,
London, Ont.

TURNER, Hugh D.,
B.A.,
General Arts, M.C.,
Hamilton, Ont.,
Sigma Chi.

UNSWORTH,
Jillian F.,
B.A.,
General Arts, U.C.,
Orillia, Ont.,
Curling Club,
Undergraduate
Women's
Organization,
Gamma Phi Beta,
Progressive
Conservative Club.

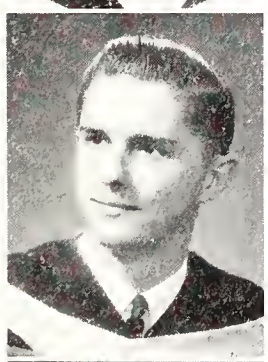

UPPER, Donald K.,
B.A.,
General Arts, U.C.,
St. Catharines, Ont.,
U.W.O. Choir.

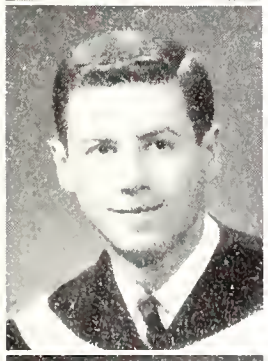

URQUHART, Lyle S.,
B.A.,
General Arts, U.C.,
Schumacher, Ont.,
Curling Club,
Rod and Gun Club,
United Church Club.

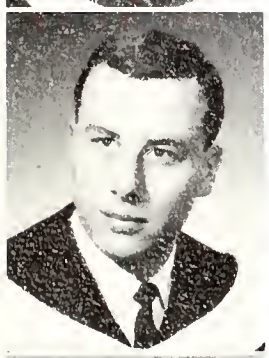

VALERIOTE,
Sylvio G.,
B.A.,
General Arts, K.C.,
Guelph, Ont.,
Italian Club,
Newman Club,
Ski Club.

VALMAGGIA,
Giuseppina,
Diploma, Nursing,
Administration,
London, Ont.,
United Nations Club,
Italian Club.

VAN BUSKIRK,
Nancy V.,
B.A.,
General Arts, M.C.,
Burlington, Ont.,
Gilbert and Sullivan,
French Club,
Curling Club.

VAN BUSSEL,
Helen A.,
B.A.,
General Arts, Brescia,
Lucan, Ont.,
Newman Club,
Brescia Lecture
League,
Intramural Sports.

VAN DAMME,
Lorraine,
B.A.,
General Arts, Brescia,
Delhi, Ont.,
Italian Club.

VANDENHEUVEL,
Kees J.,
Honours B.A.,
Psychology,
Sarnia, Ont.,
Psychology Club,
Newman Club.

VANDEREERDEN,
Wilhelmina,
B.A.,
General Arts, U.C.,
Riverside, Ont.

VAN DRIESSCHE,
Diane,
B.A.,
General Arts, Brescia,
Stroud, Ont.,
Brescia Beacon,
Film Society,
Newman Club.

VAN EXAN,
Sheila M.,
Diploma, Nursing,
Education,
Scotland, Ont.,
Flying Club,
Intramural Sports.

VAN HOUTEN,
Peter W.,
B.A.,
General Arts, M.C.,
Port Credit, Ont.,
Zeta Psi,
Psychology Club.

VANO, Gerard S.,
Honours B.A.,
History,
Guelph, Ont.,
History Club.

VAN PATTER,
June M.,
B.A.,
General Arts, C.S.,
Aylmer, Ont.,
Math Club,
P.H.R.E. Club,
Film Society.

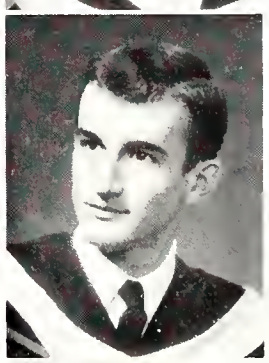

VAN WATERSCHOOT,
Frank,
B.A.,
General Arts, M.C.,
Sarnia, Ont.,
Intramural Sports,
Bridge Club.

VEALE, Janet M.,
Althouse,
Mount Brydges, Ont.,
College of Music
Choir.

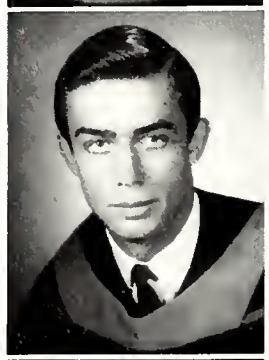

VERBRUGGE,
Egbert G.,
B.E.Sc.,
Electrical,
Ridgetown, Ont.,
Community Action
Program.

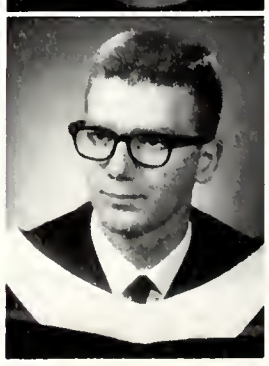

VERDUN, David L.,
Honours B.Sc.,
Chemistry,
Waterloo, Ont.,
C.I.C.

VERHOOG, Joanne C.,
Diploma, Nursing,
Education,
Chatham, Ont.,
Folk Music Society,
Western Christian Fellowship,
International Students' Club.

VERNOOY, William J.,
B.A.,
General Arts, K.C.,
London, Ont.,
C.I.A.S.P.,
The Kingsman,
Regalia.

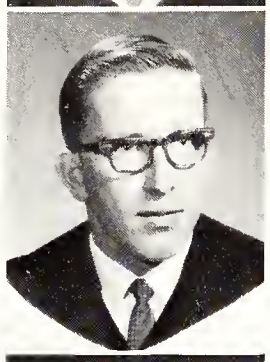

We are the new generation
The lost generation
The beleaguered generation
They say
Sardonically
And if we reply to this
We are but
Obnoxious
And belligerant.

Western loses its identity
In us
Just as we did in it
Once upon a day

VERSTRAETE, Bert C.,
Honours B.A.,
English and Latin,
Wallaceburg, Ont.,
Calvinistic Students' Club.

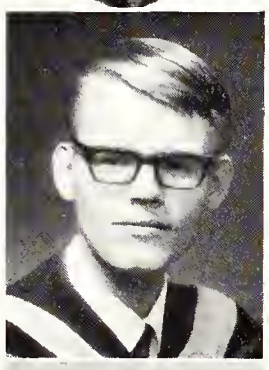

VERTEUIL, Jacques,
B.A.,
General Arts, U.C.,
Vancouver, B.C.

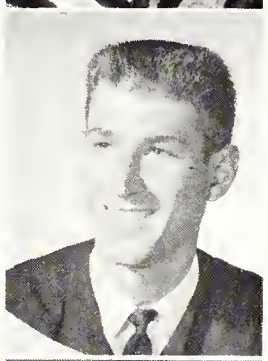

VIGNA, Roxy,
B.A.,
General Arts, U.C.,
Sault Ste. Marie, Ont.
Zeta Psi.

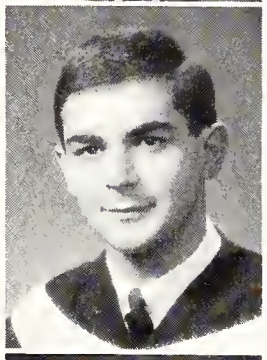

VILLAMERE, John A.,
B.E.Sc.,
Chemical,
Brantford, Ont.,
C.I.C.,
Newman Club,
Intramural Sports.

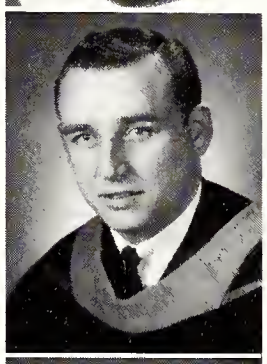

VINCENT, Sandra L.,
B.A.,
General Arts, M.C.,
Islington, Ont.,
Purple Patches,
Auto Sport Club,
Progressive Conservative Club.

VOGEL, Sybil C.,
B.A.,
Secretarial Science,
Preston, Ont.,
Gilbert and Sullivan,
Ski Club.

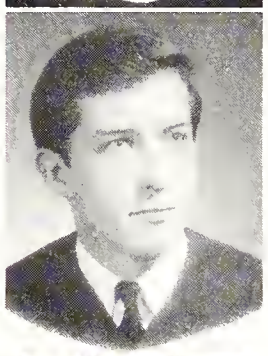

VON LEWINSKI, Karl A.,
B.A.,
General Arts, U.C.,
Alex, U.S.A.,
U.W.O Choir,
Ski Club,
Auto Sport Club.

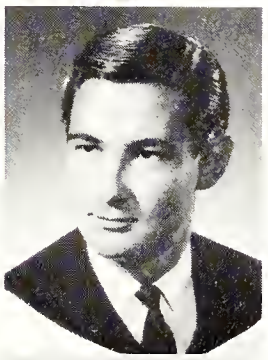

VON OMPTEDA, Frederick,
Honours B.A.,
Business Administration,
Toronto, Ont.,
Marketing Club,
Investment Club,
Intramural Sports,
Gilbert and Sullivan.

VON RIEKHOFF, Barbara,
B.A.,
General Arts, C.S.,
London, Ont.

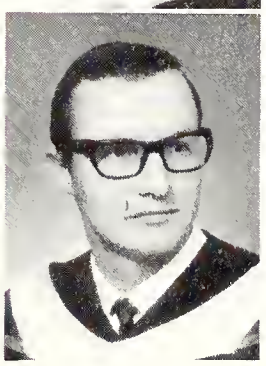

VYTOPIL, Peter J.,
Honours B.Sc.,
Geology,
Salem, U.S.A.,
Geology Club.

WACHSMUTH, Jane M.,
B.A.,
General Arts, M.C.,
Toronto, Ont.,
Curling Club,
U.W.O. Choir,
Purple Poll.

WADDELL, Peter S.,
B.A.,
General Arts, M.C.,
London, Ont.,
Player's Guild,
Rugger Club.

WADE, Virginia H.,
B.A.,
General Arts, U.C.,
Concord, Ont.,
Social Service Club.

WAISBERG, Jon W.,
M.D.,
Toronto, Ont.,
Tachycardia,
Meds Journal,
Beta Sigma Rho,
Auto Sport Club.

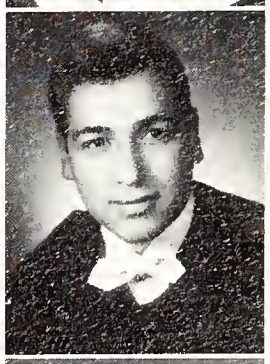

WAKEFIELD, Judith A.,
B.A.,
Secretarial Science,
Port Arthur, Ont.,
U.W.O. Choir,
Folk Music Society,
Social Service Club.

WALKER, Gordon W.,
LL.B.,
St. Thomas, Ont.,
Progressive Conservative Club.

WALKER, John W.,
B.A.,
General Arts, C.S.,
Sarnia, Ont.,
Beta Theta Pi,
Inter-Fraternity Council,
Huron Residents' Council.

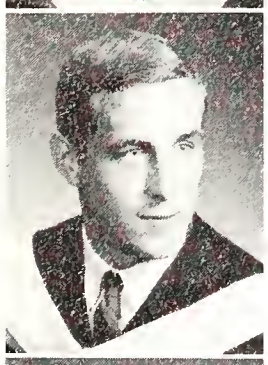

WALL, Hendrik,
B.A.,
General Arts, U.C.
Burgessville, Ont.,
Zeta Psi,
Polycon Club.

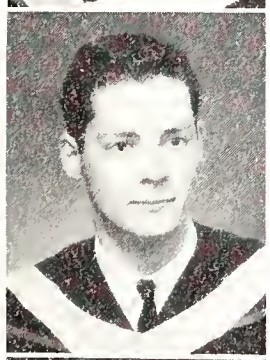

WALLACE, W. John.,
B.A.,
General Arts, H.C.,
Hamilton, Ont.,
Judo Club,
Philosophy Club.

WALLER,
Margaret E.,
B.A.,
General Arts, U.C.,
Foxboro, Ont.,
History Club,
Russian Club,
Newman Club.

WALLEY, W. John,
Honours B.A.,
Business Administration,
Port Credit, Ont.,
Business Council,
Marketing Club,
Investment Club.

WALLHEAD, Edna M.,
Diploma, Nursing,
Education,
Camp Borden, Ont.,
Curling Club.

WALLS, M. Isobel,
B.A.,
General Arts, M.C.,
Hyde Park, Ont.,
Gilbert and Sullivan.

WALSH, David F.,
Honours B.A.,
Business Administration,
Purple Spur Society,
Emeritus,
Beta Theta Pi,
Marketing Club,
Intramural Debating.

WALTHAM, Ruth,
Althouse,
London, Ont.

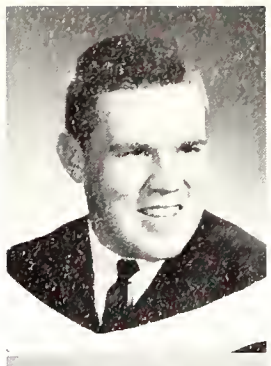

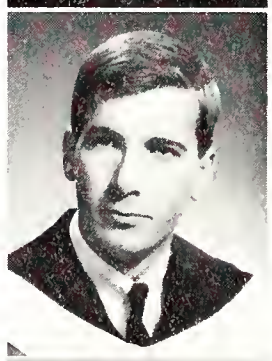

WANNAN, Barry W.,
M.D.,
Toronto, Ont.,
International Students' Club,
Liahona Fellowship,
Rowing Club,
Intramural Sports,
Tachycardia,
Alpha Kappa Kappa.

WARD, Daphne I.,
B.A.,
General Arts, U.C.,
London, Ont.,
Gilbert and Sullivan,
Gamma Phi Beta,
French Club,
Spanish Club,
Curling Club.

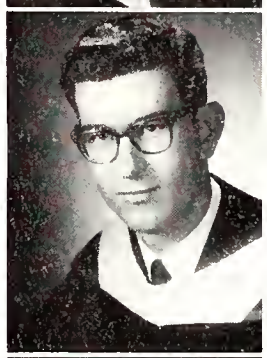

WARD, Edward J.,
Honours B.Sc.,
Biology,
Lambeth, Ont.,
S.M.I.G.B.E.E.

WARD, John S. E.,
B.A.,
General Arts, M.C.,
Dorset, Ont.,
Auto Sport Club,
Inter-Residence Sports.

WARD, R. C. Pete,
Honours B.A.,
Business Administration,
London, Ont.,
Marketing Club,
International Business Club.

WARE, Sandra V.,
B.A.,
General Arts, M.C.,
Goderich, Ont.

WARNER, Dennis W.,
LL.B.,
London, Ont.

And winter weekend final fling
History essay talbot college and the cafeterias
Are all absorbed into one
Large
Very large hunk
Of cotton batten.

But what is most important
Is that soon
You and I
The alumni
May lose touch with Western

WARREN, David A.,
B.A.,
General Arts, H.C.,
Sarnia, Ont.,
Phi Gamma Delta,
Ski Club,
Huron Residents' Council.

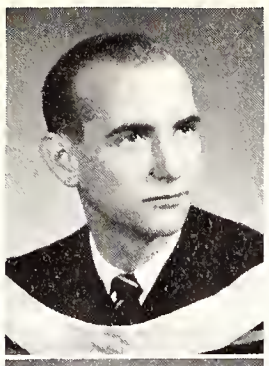

WASHBURN, Patricia A.,
Honours B.A.,
Physical Education,
Port Credit, Ont.,
Pi Beta Phi,
Purple Spur Society,
Women's Athletic Association,
Occidentalia.

WATERS, Catherine M.,
B.A.,
General Arts, C.S.,
Toronto, Ont.,
Ski Club,
Synchonized Swimming,
Spencer Hall Residents' Council.

WATSON, Nigel P.,
B.A.,
General Arts, U.C.,
Willowdale, Ont.,
Curling Club,
Phi Delta Theta,
Community Action Program.

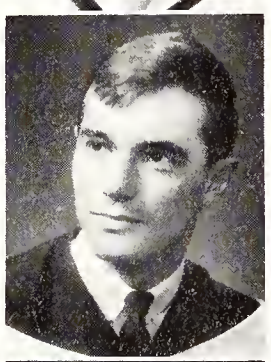

WATSON, Sherri M.,
B.Sc.N.,
Toronto, Ont.

WATSON, Vivian R.,
B.A.,
General Arts, U.C.,
Wyoming, Ont.,
Curling Club,
Social Service Club,
U.W.O. Choir.

WATT, D. Sheila,
B.Sc.N.,
Willowdale, Ont.

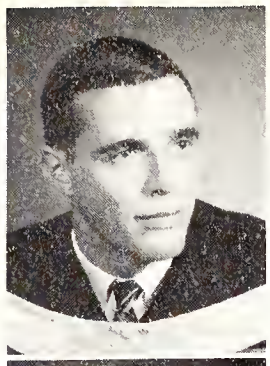

WEARING, Robin,
Honours B.A.,
Physical Education,
London, Ont.,
Delta Upsilon,
Mustang Football.

WEAVER, James R.,
Honours B.A.,
Music,
London, Ont.,
Concert Band,
Purple Patches,
U.W.O. Orchestra,
U.W.O. Brass Choir,
College of Music Concerto Concert.

WEAVER, Lois A.,
Honours B.A.,
Psychology,
Guelph, Ont.,
Western Christian Fellowship.

WEBBER, Kerrie L.,
B.A.,
General Arts, M.C.,
Guelph, Ont.

WEBER, Judith D.,
B.A.,
General Arts, M.C.,
Goderich, Ont.,
Gilbert and Sullivan,
Westminster Club.

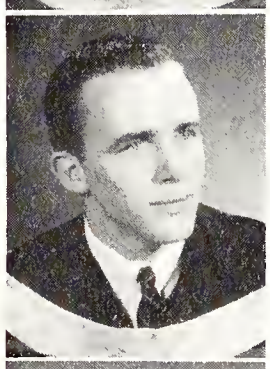

WEBER, Robert E.,
B.A.,
General Arts, C.S.,
Windsor, Ont.,
Mustang Football,
P.H.R.E. Club.

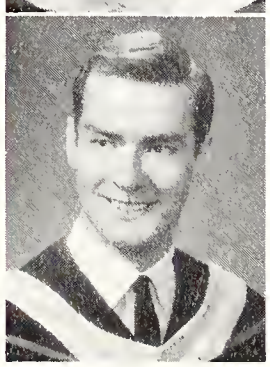

WEBSTER, Stewart E.,
B.A.,
General Arts, H.C.,
Dutton, Ont.,
History Club,
Intramural Sports,
Judo Club,
Gymnastics Club.

WEESE, Robert D.,
Honours B.A.,
Political Science,
Dresden, Ont.,
Beta Theta Pi,
Liberal Club,
United Church Club,
Westminster Residents' Council,
University Students' Council.

WEILER, John J.,
B.A.,
St. Peter's,
Sarnia, Ont.

WEIR, Barry,
B.A.,
General Arts, H.C.,
Toronto, Ont.,
Curling Club,
Intramural Sports.

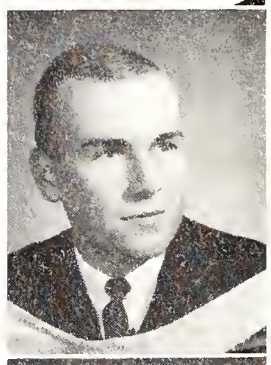

WEIR, Robert E.,
Honours B.A.,
Business Administration,
Toronto, Ont.,
Intramural Sports,
Mustang Band,
Curling Club,
Ski Club,
Intercollegiate Tennis,
Marketing Club,

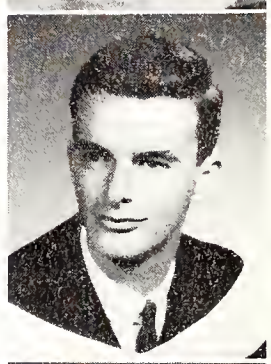

WENDT, Samuel G.,
Honours B.A.,
Music,
Orillia, Ont.,
Music College Council,
Concert Band,
Mustang Band,
Choral Ensemble,
Auto Sport Club,
Inter-Residence Sports.

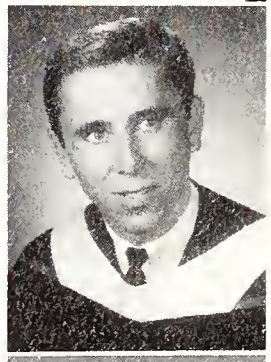

WESSINGER, James V.,
Honours B.A.,
Economics,
Toronto, Ont.,
Economics Club,
Progressive Conservative Club.

WHITE, C. Joanne,
B.A.,
General Arts, M.C.,
London, Ont.,
Spanish Club,
International Students' Club.

WHITFIELD, Oswald N., Althouse, London, Ont.

WHITTAKER, Michael J., LL.B., London, Ont., *Intercollegiate Rugger, Intercollegiate Rowing, Delta Upsilon.*

WHITTON, John E., B.A., General Arts, M.C., Renfrew, Ont., *Folk Music Society.*

WIECZOREK, Gudrun, Honours B.Sc., Chemistry, Komoka, Ont., *C.I.C., Science Women's Society.*

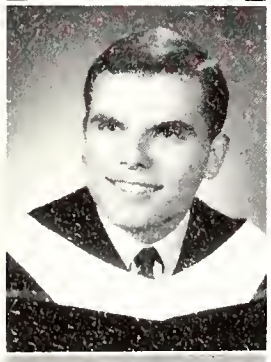

WICKETT, Robert H., B.A., General Arts, H.C., Chatham, Ont., *London Circle "K", Ski Club, Progressive Conservative Club, Intramural Sports, Huron Times.*

WIEBE, Johanna, B.Sc.N., Beamsville, Ont.

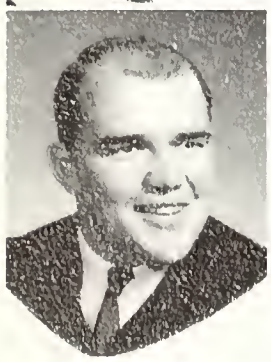

WIELER, Rudy R., Honours B.A., Geography, St. Catharines, Ont., *Intercollegiate Rowing (Captain), Sigma Chi, Curling Club, Geography Club.*

WIESE, Brian D., B.A., General Arts, U.C., Niagara Falls, Ont., *Intramural Sports.*

WILCOX, Alan C., B.A., General Arts, H.C., Stratford, Ont., *Intramural Sports.*

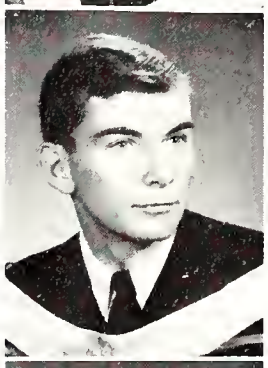

WILDE, Robert J., Honours B.A., Business Administration, Willowdale, Ont., *Curling Club, Fencing Club, Judo Club.*

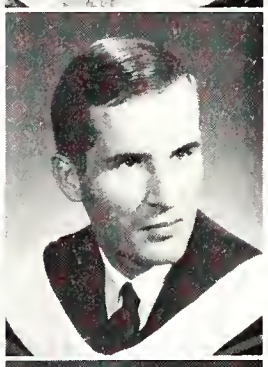

WILENSKY, Alan J., M.D., London, Ont., *Osler Society, Tachycardia.*

WILLER, Ronald C., M.D., Bothwell, Ont.

WILLIAMS, Eric M., Honours B.A., Business Administration, Toronto, Ont., *Sigma Chi, Medway Hall Residents' Council, Curling Club.*

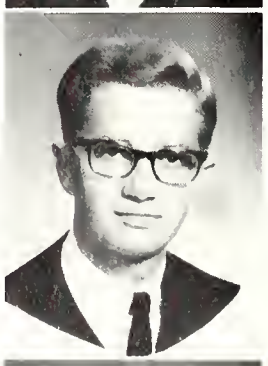

WILLIAMS, Gwyneth J., B.A., General Arts, U.C., Nassau, Bahamas, *United Church Club, Computer Science Club.*

WILLIAMS, Kathleen S., B.A., General Arts, M.C., London, Ont.

WILLIAMS, Susan F., Honours B.A., English, Brantford, Ont., *Gazette, Westminster Spokesman.*

WILLIAMS, W. Joseph, B.E.Sc., Mechanical, Niagara Falls, Ont., *Auto Sport Club, E.I.C., Intramural Sports.*

WILLIAMSON, Anne L., B.A., General Arts, U.C., London, Ont., *Purple Patches, Concert Band, Ski Club, Social Service Club.*

WILLIAMSON, Margaret, B.A., Secretarial Science, Sarnia, Ont., *U.W.O. Choir, White Cross Club, Gilbert and Sullivan, Intramural Sports, Purple Patches.*

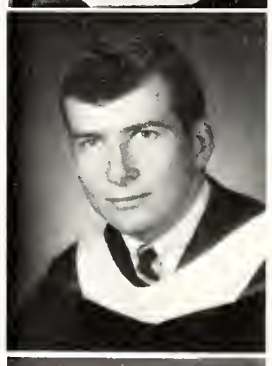

WILLIS, R. Baxter, B.A., General Arts, C.S., London, Ont., *Delta Upsilon, Purple Poll, University College Council.*

WILLIS, Wayne A., B.A., General Arts, M.C., Richmond Hill, Ont., *Delta Upsilon, Folk Music Society, Curling Club.*

WILLMOT, Wendy,
B.A.,
General Arts, M.C.,
St. Catharines, Ont.,
Occidentalia,
Social Service Club,
Ski Club.

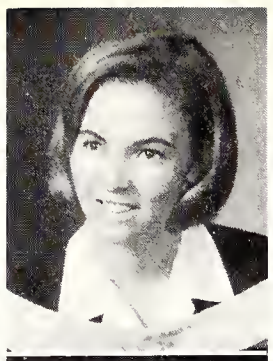

WILSDON, Brian R.,
Honours B.A.,
Geography,
Comox, Ont.
Geography Club,
Western Christian Fellowship.

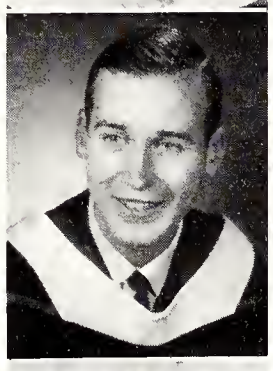

WILSON, Bruce J.,
B.A.,
General Arts, U.C.,
London, Ont.
Curling Club,
Ski Club,
Liberal Club.

WILSON, Doreen E.,
B.A.,
General Arts, M.C.,
Ingersoll, Ont.

WILSON, Douglas B,
Honours B.A.,
Business Administration,
London, Ont.,
Business Council,
Purple Spur Society,
Student Handbook,
Beta Theta Pi.

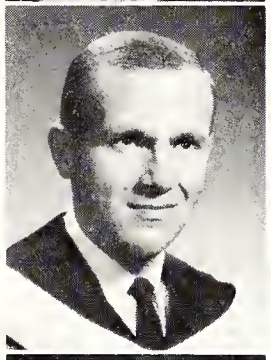

WILSON, Gary D.,
LL.B.,
London, Ont.

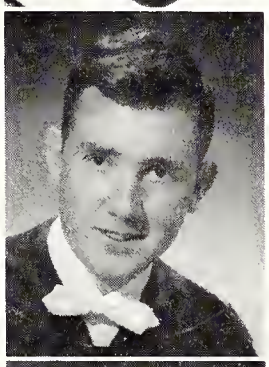

WILSON, H. Lindy,
B.A.,
General Arts, M.C.,
Willowdale, Ont.

WILSON, Linda A.,
Althouse,
Kingston, Ont.,
United Church Club.

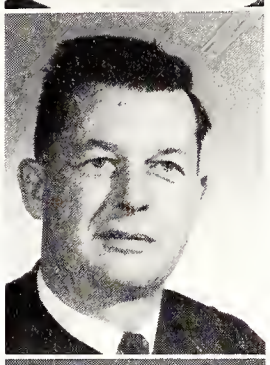

WILSON, William C.,
Althouse,
Galt, Ont.

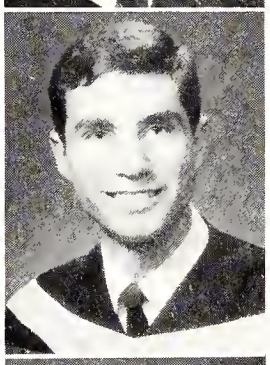

WILSON,
W. Douglas,
B.A.,
General Arts, M.C.,
Toronto, Ont.,
Geography Club,
Purple Patches.

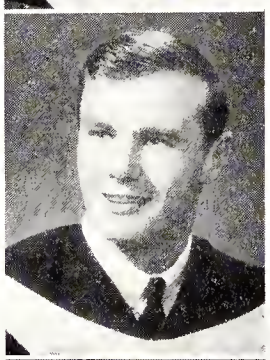

WINCOTT, James L.,
Althouse,
Niagara Falls, Ont.

WINKLER, Ursula H.,
Honours B.A.,
French and German,
Windsor Ont.,
Kappa Alpha Theta.

WINNICKI,
Helena J.,
Althouse,
Kitchener, Ont.,
Italian Club,
Intramural Sports.

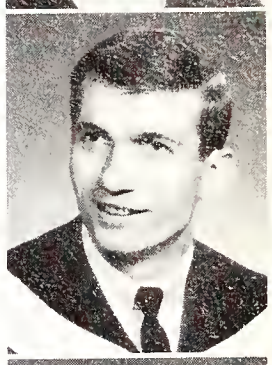

WINNIK, Walter J.,
B.A.,
General Arts, K.C.,
Willowdale Ont.,
The Kingsman,
Newman Club,
Intramural Sports,
Mustang Hockey.

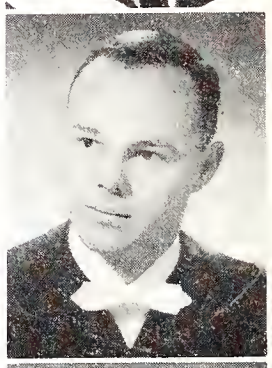

WINTER, H. Ashton,
LL.B.,
Simcoe, Ont.,
Delta Upsilon,
Auto Sport Club,
Intramural Sports.

WINTRUP, Larry P.,
B.A.,
General Arts, H.C.,
London, Ont.

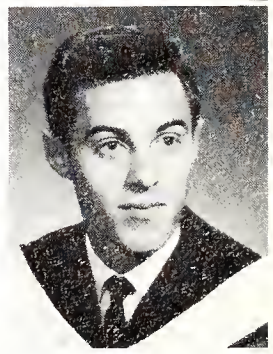

WIRTH,
Ferdinand P.,
B.A.,
General Arts, K.C.,
Tillsonburg, Ont.,
Newman Club,
Italian Club,
German Club,
Intramural Sports.

Not the real
Western
That exists in buildings
But the one inside
And if we lose our perspective
And if we can not recall
University
As a complete experience
As something good and bad
As something majestic and apathetic
Then we will become
Real alumni
With rah rah sticks
That we never had
And only a variety show and doughnut dunk
As tangible souvenirs
Of the past.

I remember the day I walked home
From a late afternoon class.

It was fall
And the whited constructed abutments
Stuck out of a mass of reddened leaves
On a green hill
And everything looked peaceful
And as I crossed the bridge
I passed in front of you
And just then
Just just then
A gust of wind blew us together

WORDEN, Kaye M.,
B.A.,
General Arts, C.S.,
Staffa, Ont.,
College of Science Council,
Purple Patches,
Wesminster Spokesman,
Math Club.

WORRALL, Linda A.,
B.A.,
General Arts, M.C.,
London, Ont.,
Bridge Club.

WISMER, Catherine L.,
B.A.,
General Arts, U.C.,
Oakville, Ont.,
Spencer Hall Residents' Council,
Intercollegiate Tennis,
University Students' Council,
University College Council,
Ski Club.

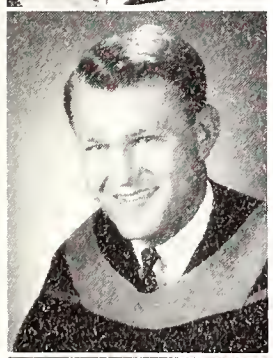

WITUSCHEK, Edmund P.,
B.E.Sc.,
Chemical,
Mitchell, Ont.,
E.I.C.,
Investment Club.

WOLFE, Loreen M.,
B.Sc.N.,
Dobbinton, Ont.,
United Church Club,
Curling Club.

WONNACOTT, E. Joy,
Honours B.A.,
Psychology,
London, Ont.,
Western Christian Fellowship,
Scottish Dancing,
International Students' Club,
Inter-Faith Council.

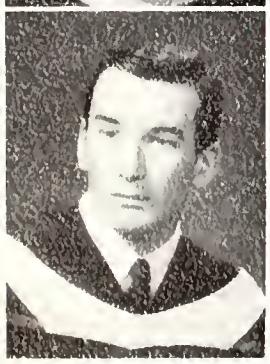

WOODING, Michael E.,
Honours B.Sc.,
Geology,
Oakville, Ont.,
Mustang Band,
Intercollegiate Skiing,
Geology Club,
Beta Theta Pi.

WOODS, Ethel M.,
B.Sc.N.,
Galt, Ont.

WOODS, R. Gary,
Honours B.A.,
Business Administration,
London, Ont.,
Curling Club.

WOOLNOUGH, Peter F.,
B.A.,
General Arts, H.C.,
Aurora, Ont.,
Huron College Council,
Debating Union,
Jazz Club,
Huron Drama Club,
Orientation Co-Ordinating Committee.

WOON, N. Edward,
Althouse,
London, Ont.

WORBOY, Ronald F.,
LL.B.,
Peterborough, Ont.,
Legal Society Council (President),
Delta Upsilon,
Moot Court,
Undergraduate Lecture Series.

WRIGHT, Albert,
Althouse,
Stratford, Ont.

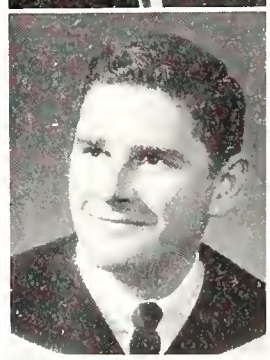

WRIGHT, Edward A.,
Honours B.A.,
Geography,
Islington, Ont.,
Geography Club.

WRIGHT, John R.,
Honours B.A.,
English and French,
London, Ont.,
London Circle "K",
Intramural Sports,
Auto Sport Club.

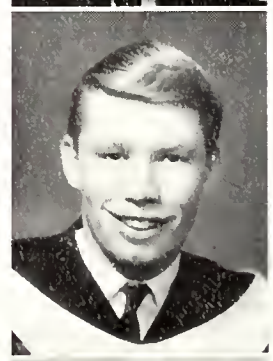

WRIGHT, Rodney H.,
B.A.,
General Arts, M.C.,
Toronto, Ont.

WUERTH, Helga,
B.Sc.N.,
Port Credit, Ont.

WYSE, Margaret,
B.A.,
General Arts, H.C.,
Simcoe, Ont.

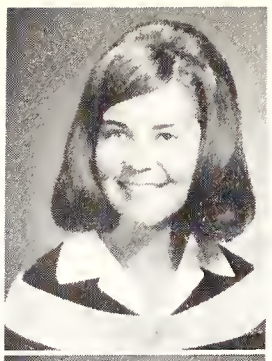

YAKE, Richard A.,
Althouse,
London, Ont.,
French Club,
U.W.O. Choir.

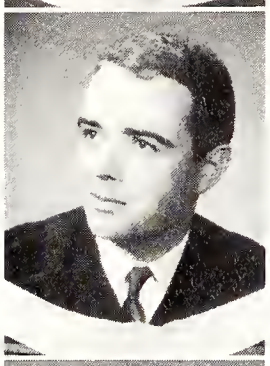

YATES, Linda F.,
B.A.,
General Arts, U.C.,
London, Ont.,
French Club,
Gilbert and Sullivan,
Liberal Club,
Spanish Club.

YOUNG, Ian R.,
B.A.,
General Arts, H.C.,
Peterborough, Ont.

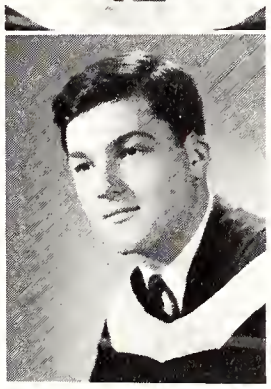

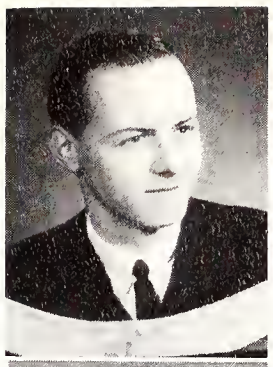

YOUNG, James A.,
Honours B.A.,
Physical Education,
Hamilton, Ont.,
U.W.O. Choir,
P.H.R.E. Club,
Intercollegiate Squash,
Intramural Sports.

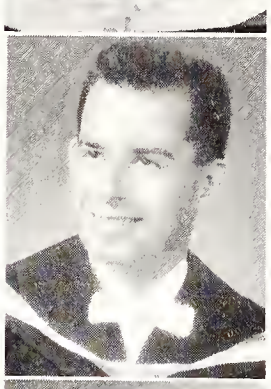

YOUNG, John M.,
Althouse,
Gananoque, Quebec,

YOUNG, John W.,
Althouse,
Grand Bend, Ont.

ZELLER, Julie D.,
B.A.,
Home Economics,
Waterloo, Ont.,
Home Economics,
Home Economics Club,
Student Housing Committee.

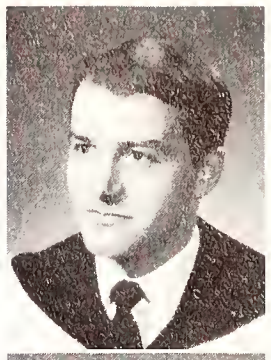

ZIMMER, Martin T.,
B.A.,
General Arts, M.C.,
London, Ont.,
Geography Club.

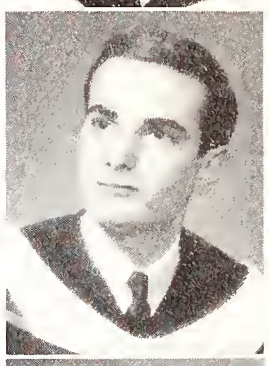

ZULIANA, Preston,
Honours B.Sc.,
Chemistry,
Thorold, Ont.,
C.I.C.

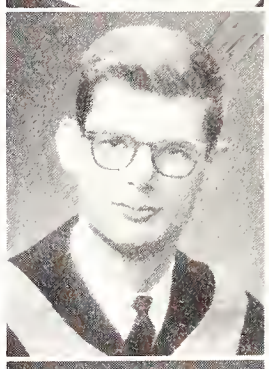

ZUPPINGER,
Ernest C.,
B.E.Sc.,
Electrical,
Toronto, Ont.,
Sydenham Hall Residents' Council
Inter-Residence Council,
Investment Club,
Intramural Sports.

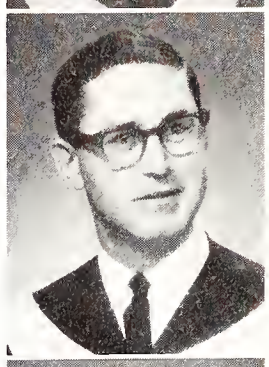

ZWANZIG,
Herman V.,
Honours B.Sc.,
Geology,
London, Ont.,
Geology Club.

ZYLAWY, George,
B.A.,
General Arts, U.C.,
London, Ont.
Ukranian Club,
St. Thomas Circle "K".

And for the tiniest moment
My arm brushed yours
And we smiled
And apologized together
And the tingle of the touch
Showered over me
For the rest of the day

That touch
That feeling
That day
That you

That is WESTERN.

James
William
Schaefer

May
1967.

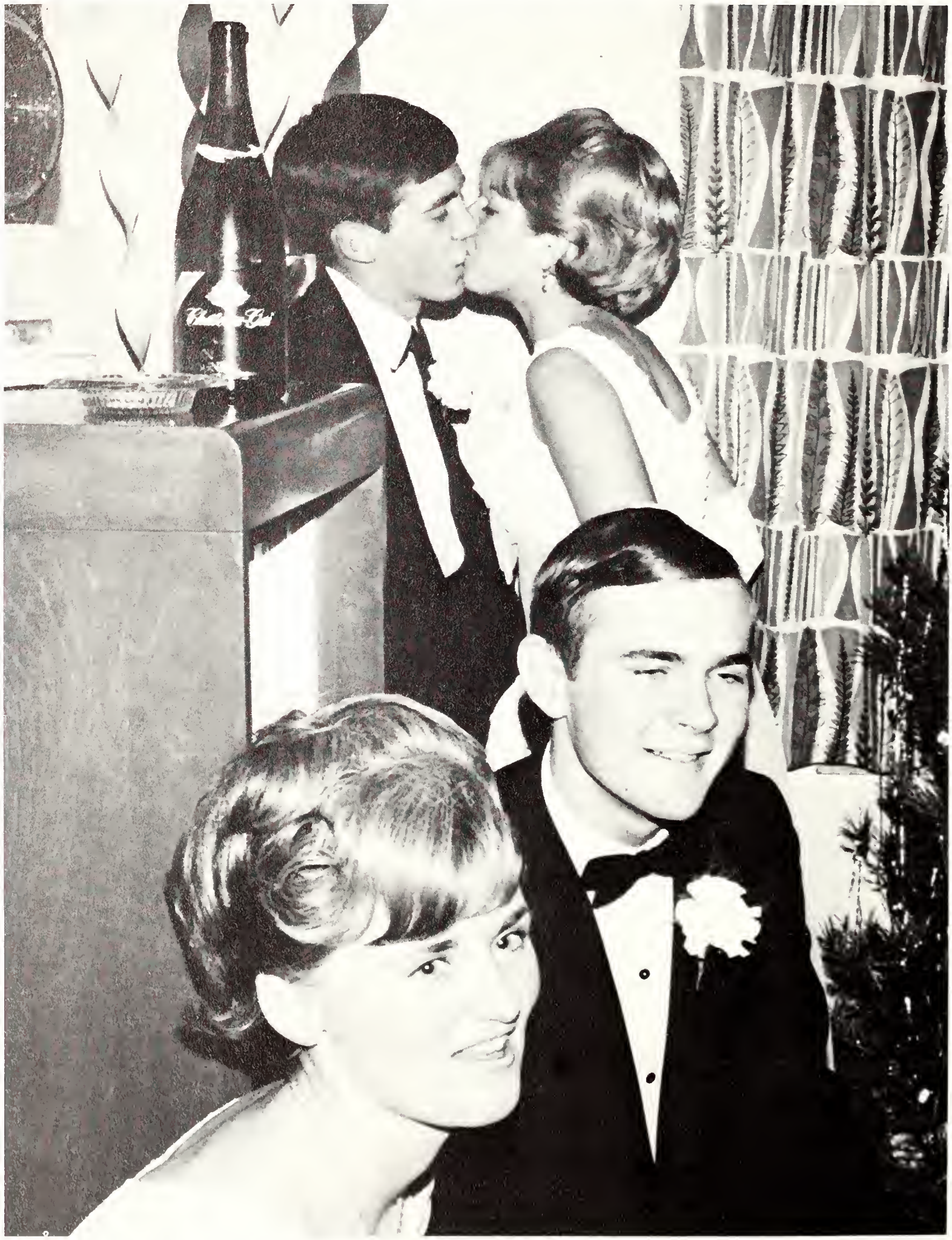

ACTIVITIES

UC

FROSH WEEK

Frosh Week in the past has been a sometimes unskillful mixture of spirit, spirits, homesickness and sadism, but has always left the University's new recruits with a feeling of belonging.

It is an attempt to prevent barriers from forming not only between freshmen, but between all years, in a crash-program version of "Getting to Know You".

Frosh Week 1966 ran true to traditional form. Amid bookstore snafus, housing debacles and parking panics, Frosh in caps and beanies were treated to probably the best-packed week of the year.

Richard Needham, needle well-honed, deflated the London ego and delighted his audience by exhorting the newcomers to question, at every turn, the grand old institution they had yet to obey.

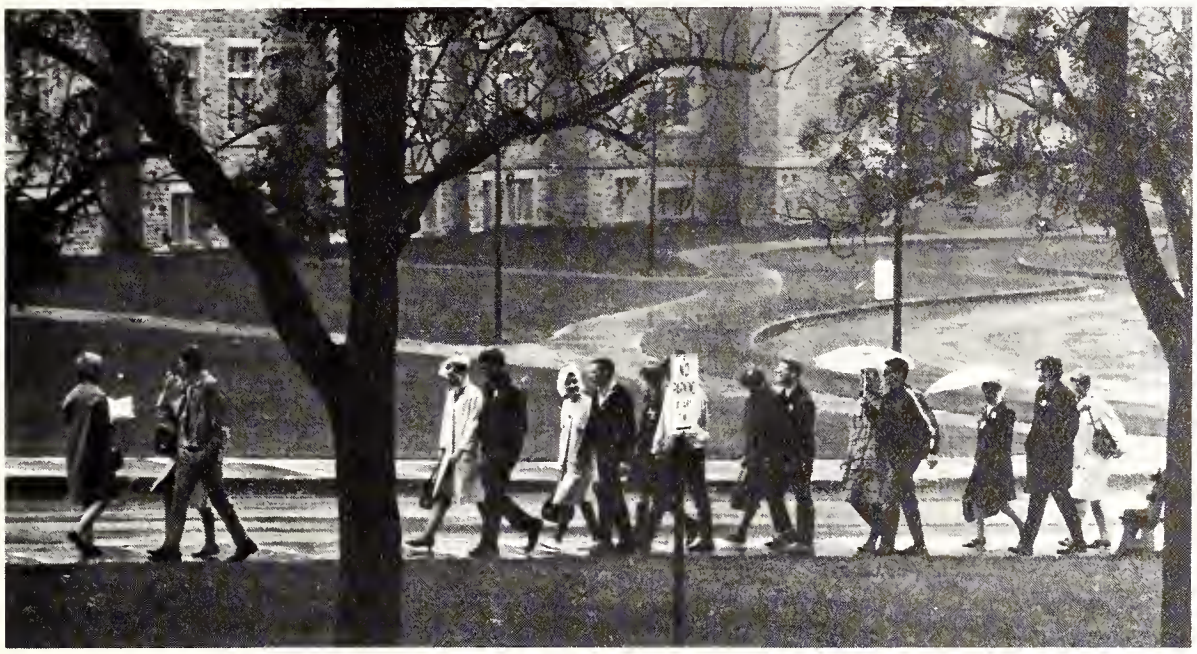

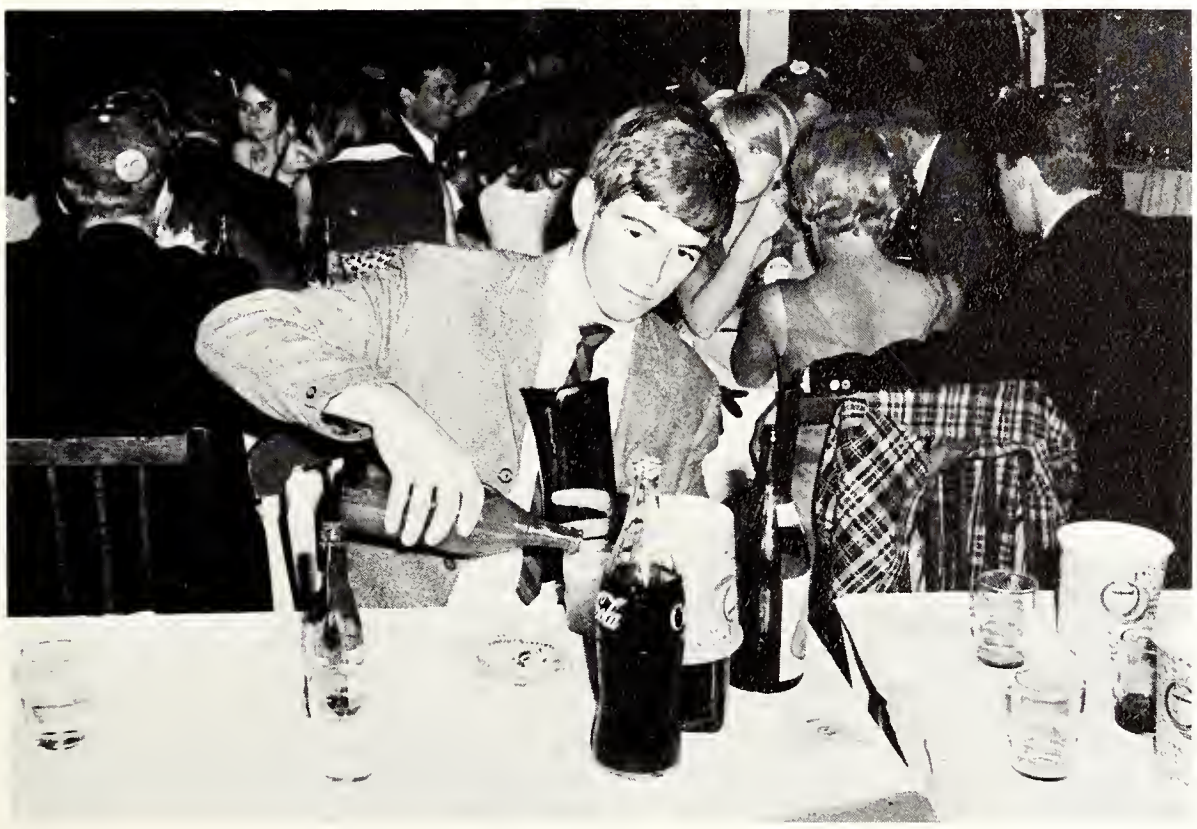

Between running around campus arm-in-arm to the whip-cracking tongues of seniors, the Frosh managed to squeeze into Thames Hall, replete with the odour of its namesake, to roar applause at Simon and Garfunkle.

And as usual, there was the crop of dissenters. Eugene Forsey proposed a new Canadian flag of "two jackasses eating leaves of the same maple tree", while U.S.C. president John Patrick and Purple Spur head Jock McKeen had at it over the value of Orientation.

Apparently, the politicians won. Orientation, as we knew it, will be no more. Even the Frosh Hop was dry.

In a way, it's too bad. Everyone (well, almost), made it through Frosh Week last year, and they would have been as enthusiastic as the Spur Soph. last year who interrupted his razzing of a group of beanies long enough to remark eloquently, "Yeah! . . . teaches 'em humility."

REGISTRATION

Everything's fine.

You passed grade 13 or English 20 or both and you're suddenly at Western or back at Western. It's registration time again and all is very simple. You just have to remember not to lose your cool or your student number or the phone number of your new residence or your great grandfather's occupation or, believe it or not, your sex (which is great baby, just great). There are long lineups and appointment cards and although you feel the most important thing is getting registered, the University puts money, money, money, right at the top. So you pay first (watch the cheque bounce Daddy) and join the others in the disoriented orientation of filling out class cards, address cards, religious cards, and other cards. At last comes the system through which you attempt to make a speedy exit as professors and computers and broads and security guards check your forms and form. And then before you know it you're back out in the lovely sunlight of Western's campus not realizing for a second that you, yes, even scatterbrained you, have just registered for honours intercourse and necrophiology and by golly, you've got TB, whoever he is.

And everything's fine?

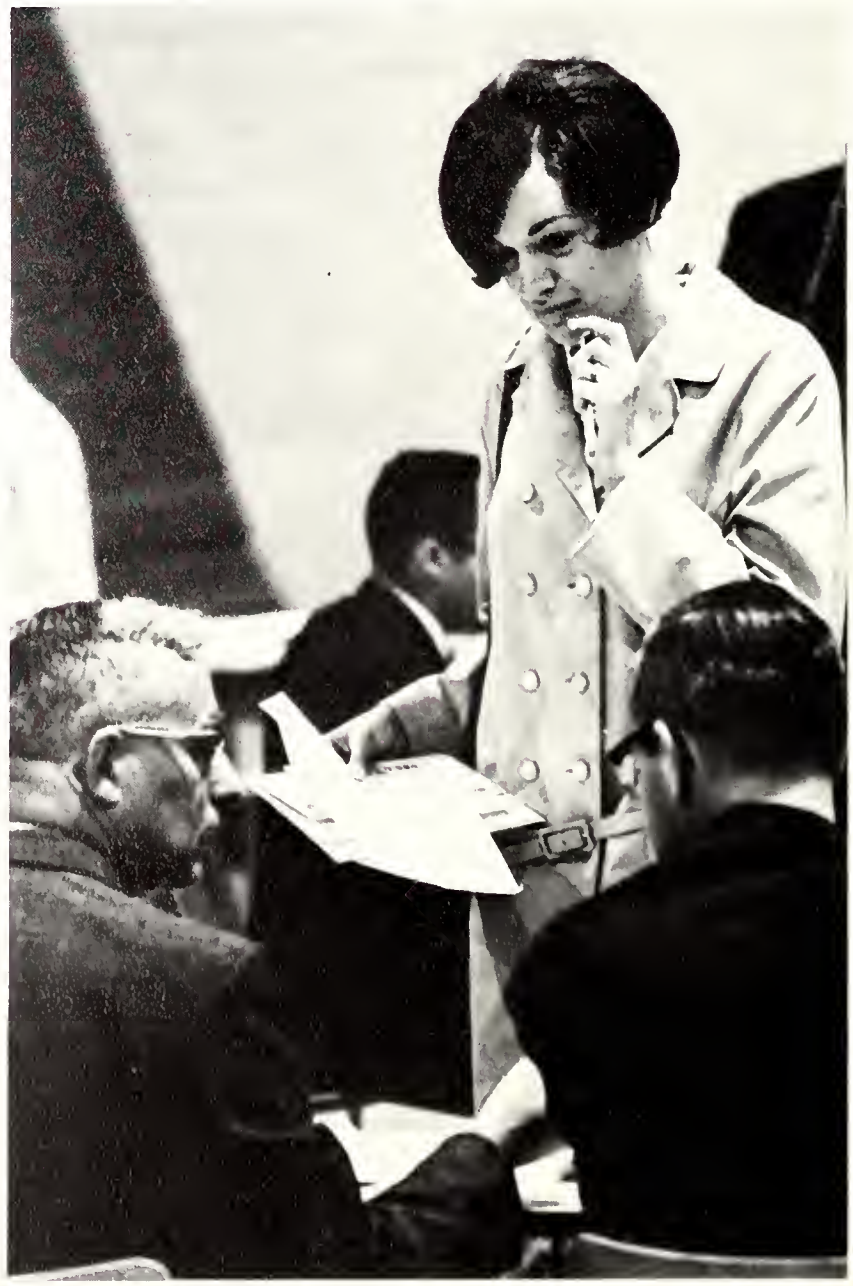

M-N
Mc-Mac
O-P-Q-R
S-T

2592

BEGIN
CHECK - OUT
HERE
JOURNALISM
RELIGIOUS
AFFILIATION
CARDS HERE
RELIGIOUS
AFFILIATION
CARDS HERE

ALUMNI VARIETY SHOW

It was CFPL radio disk jockey Bill Brady, who saved the show.

The 1966 Alumni Variety Show was a little short on variety. There was lots of talent but it was all in the same field. It took Brady's bright emceeing to keep the 2½ hour show from being just a series of one not bad singer after another.

Dave Clark sang "Maria" and "If Ever I Would Leave You." Ann McDermid sang "My Favorite Things" and "Try to Remember", and Peter McBirnie sang "Days of Wine and Roses" and "Strangers in the Night."

There were professional entertainers ranging in style from soft, sweet Fran McHale to the stoutly professional Ward Cornell. Actually, Cornell didn't really entertain. He was just president of the Alumni Association. He's also Brady's boss, so Bill gave him walk-on parts in a couple of skits.

As the Detroit Tigers say, there's always next year. But next year's show organizers better make sure there's somebody like good ole Bill Brady on the mound.

Of course next year's show will have the advantage of taking place in the odour-free Alumni Hall.

SIMON AND GAR-FUNKEL

An impatient 'standing room only' crowd claps out "Simon's at the Ceeps" because the Purple Spur's offerings are late. The first song ends and 2000-plus Frosh know the wait was worth it. Paul Simon, singer guitarist and writer extraordinary hides like a little boy behind his massive Guild guitar. Art Garfunkel beams to the tumultuous applause; the spotlight on his long kinky blonde hair gives him a Dr. Zorba-like appearance. Silence settles on the crowd and, fingers flying, Simon launches into another of his musical masterpieces.

His high, light tenor slices through crowded Thames Hall. Garfunkel adds the second voice; blending, shifting, melding. An hour later the songs, encores and applause are ended.

The Frosh go. Maybe they will give the songs and words some thought.

They may even remember.

THE HIGHWAYMEN

The Highwaymen came riding, riding, and rode right into what was probably one of the biggest financial flops Western's noted MBA classes have ever pulled off.

The Biz guys, trying to make a little extra cash, decided they would bring in some sort of entertainment act and show the promoters how it's done. They shopped around for awhile and came up with the Highwaymen. The Biz guys knew the Kingston Trio — Limelighters — Highwaymen sort of music wasn't too in with the college kids anymore, but they only cost $2,500.

It happened on Saturday night, November 5. Those who were there were reported to have had a good time but there were so few that the MBA types lost $1,100. Now, perhaps, they'll stick to things predictable like the markets and the ponies.

GIRLS
GIRLS
GIRLS

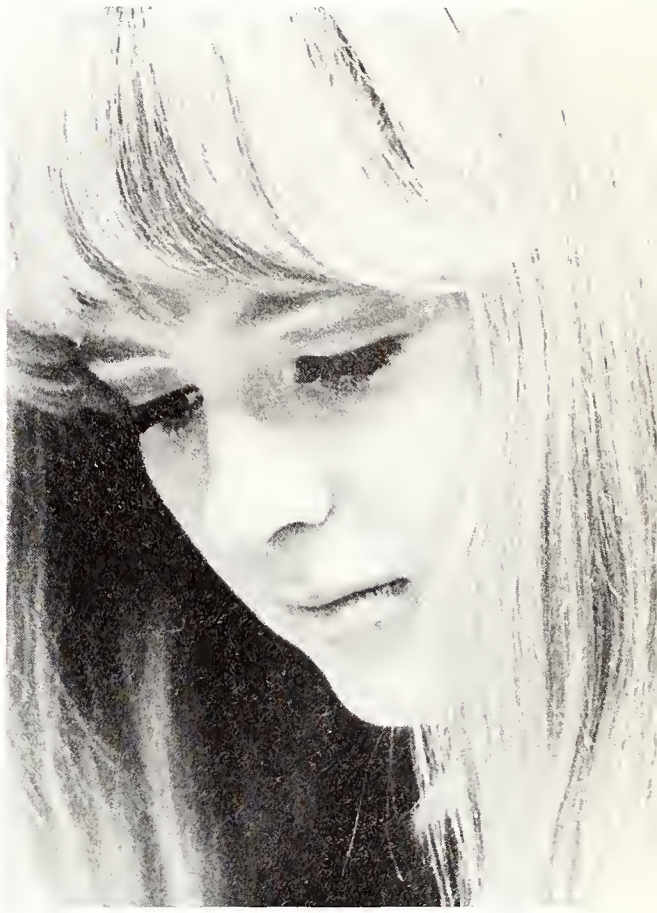

PUBLICATIONS TYPES

For Western's publications, 1966-67 was a year of extremes. Each one stretched its legs into something new, and each stumbled into the less-than-eager arms of Pubs Commissioner Jim Eckert and the U.S.C.

Sometimes the conflict was over editorial content and sometimes over editorial conduct . . .

A lot of the fuss centered around a young Don Quixote of the typewriter who emerged from the wilds of South London to write for the Gazette. He looked harmless enough, like a debauched cherub, but when he called the Engineers ". . . sterile, dead, extinct . . . ", the incensed plumbers threatened tar and feathering, lynching, and even serious harm. That was back in 1964 and it was the first of many crises for Jim Schaefer.

In his four years here, Schaefer has been probably the strongest influence on campus politicians, and his two years of editorship have made the Gazette the most widely reprinted campus paper in the country. Though the local citizenry are now aware of the wickedness of the Gazette, the paper is being read as never before.

It's been largely the result of the "Hugh Hefner of Baker Street", on his own and with the talent he's dredged from the staff.

Following its tradition of sexual integration, the paper promoted News Editor Joan Barfoot to co-editor with Schaefer, giving her equal riding rights on the scooter. Not content with that, women invaded Features and Entertainment with Muriel Moore and Penny Kitchen as section Editors. The male side was rather shakily upheld by Elwin-the-other Moore on News, Paul Shakespeare on Page Five, Stan Whiston on bicycle, and a succession of Sports Editors. Cartoons were the fault of Tom Rossiter, and Foggy Ralph Willsey ran the Photo Service until Christmas when it was handed back to Oxy Editor Lyle McNair.

The metamorphosis of that ugly caterpillar, the Student Handbook, into a glossy butterfly of a student magazine called Ethos raised another problem. Under Editor Warren McDougall and Associate Rod McQueen, Ethos took a feature-length look at everything from President Hall ("Wanted . . . Reward"), to the English 20 exam, and generally succeeded in informing freshmen about many campus attitudes and services. Apparently, what it lacked was enough factual information to satisfy the Student's Council. Amid plans to turn Ethos into a regular, national magazine effort, the Handbook has been revived. Western needs a Caterpillar.

Even Folio's quiet corner was invaded by the politicians. A proposal that Folio be combined with Ethos was countered with one that suggested combining Folio and the Student Directory and calling it unreadable. Marg Farris' last term as Editor produced a theme issue dealing with all aspects of youth which was comprehensive, if not closely defined. Still, the quality of

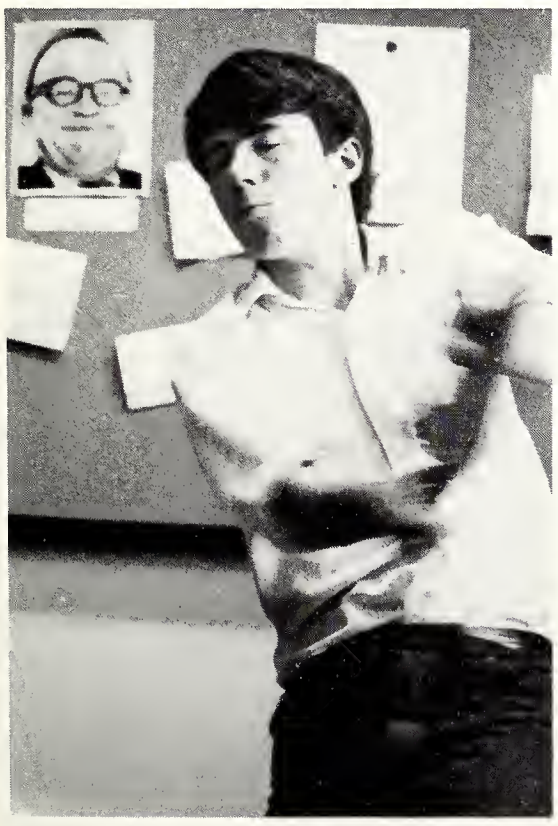

content was gratifyingly high. For the Spring edition, John Nicol returned to the previous, more general format, while maintaining an excellent calibre of content again. Folio has been blessed this year with two very competent editors and an enthusiastic and able staff, making the magazine more popular than ever. Poetry Editor Allan Fraser deserves particular credit, both for his own work and his selections.

Fortunately, Folio will remain as it is, and the calibre of the year's efforts is ample justification for this.

Occidentalia too, fought off one change in favour of its own. A proposed splitting of the book into Graduate and General sections was finally thrown out, leaving it in its original form, and allowing Editor Lyle McNair to implement his new format.

Changes were the thing for many of the smaller publications as well. The Engineer became a sort of mini-Gazette, going from Gestetner-type printing to offset, turning grosser than ever, and providing considerable commotion at U.E.S. meetings, all under Glenn Barr's able Editorship. Biz school's Dollars and Sense continued to print offset, while the Huron Times was again the best of the intramural papers.

The alliterative brotherhood continued, with members being the Brescia Beacon, the Sydenham Scroll, and the Medway Monitor. The Kingsman and the Westminster Spokesman filled out the list, leaving only Delaware Hall without an official voice.

This year the professional magazines took a definite upswing, as two fine, new publications, the Engineering Journal and the Dental Journal joined the Medical Journal, the Business Quarterly, and the Law Journal as top Canadian publications in their fields.

On the inside track were the Graduate Newsletter, the Alumni Gazette, and the ever improving U.W.O. News.

Another great Western tradition was emphatically brought forth as publications leaders Jim Schaefer, John Jukes, and Lyle McNair had to settle for Honourable Mentions while Publications Gold Keys were presented to John Caplan, Marg Farris, Brian Hutchinson, Wilf Jenkins, Warren McDougall, Rod McQueen, and Muriel Moore at the annual Pubs Banquet. Other Honourable Mentions for jobs well done went to Penny Kitchen, Jon Murray, and Paul Shakespeare.

Treasure Van

Treasure Van was a moderate success this year. Despite a change in location from good old Con Hall to the Co-ed lounge and the addition of some real sweet cashiers the same handcraft from the same underdeveloped countries was still prevalent. Only the prices changed.

Share Campaign

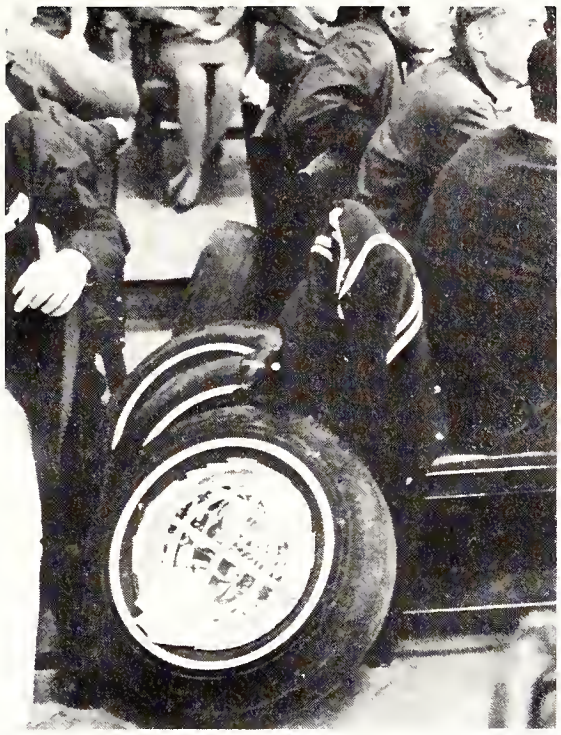

The now annual SHARE "Slave Auction" with higher than ever prices, an attempt at a "mile of dimes", and an "after the stag" effort by the Engineers, in which the wheels were removed from the Mustang only to be ransomed later for part of a slave were the high spots of WUSC's most successful yet SHARE WEEK. In all, it represented the most entertaining fund raising campaign ever staged on campus.

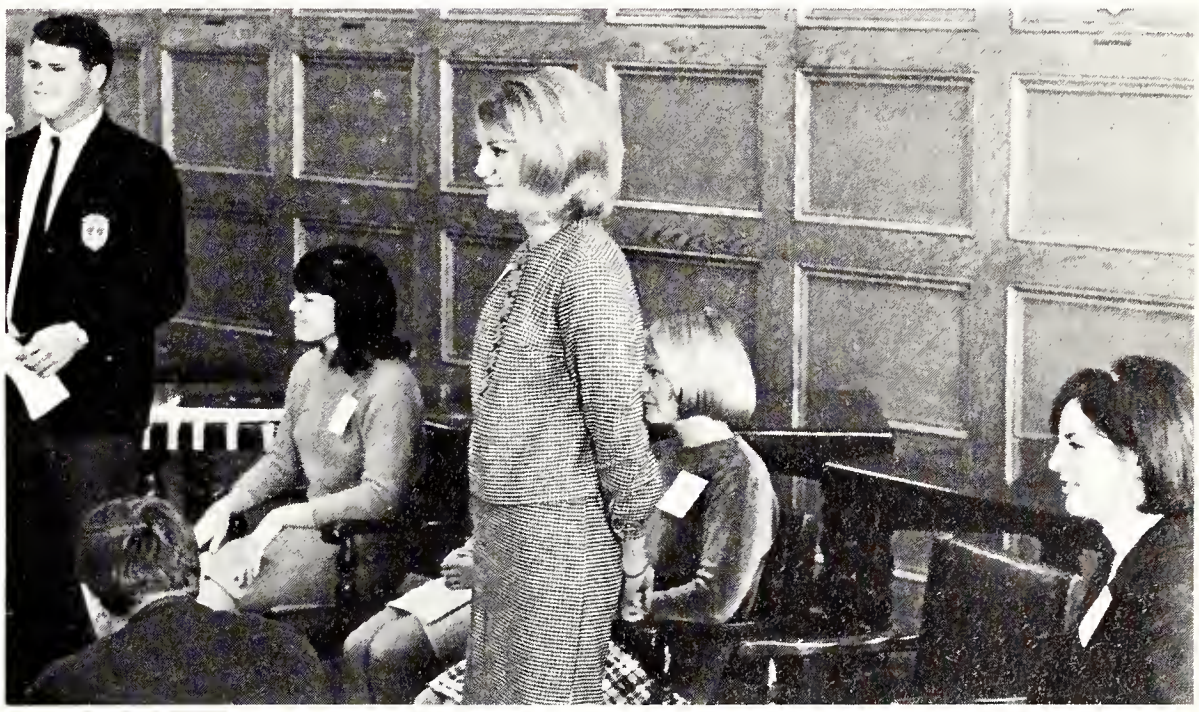

FRATERNITIES AND SORORITIES

There is a lot I don't like.

The secrecy for instance. At a meeting I have to answer the Sergeant-at-Arms' challenge or, presumably, I won't be recognized. But he knows it was I who poured beer on his head last weekend.

Admittedly, a century ago this secrecy was necessary because fraternities were not officially accepted, but they are now.

Most have termed it tradition but I call it foolishness.
I don't like rushing. It brings out our hypocrisy at its worst. I've watched it. I've done it. But I don't like it or think it's necessary.

We go all out to impress the naive rushee with what a cohesive, harmonious group of fine, earnest young men we are, dedicated to the common ideals of brotherhood, academic excellence, and community spirit.

We aren't!

Selective, yes. But cohesive and harmonious only during rushing, pledging and drunkenness.

I don't like the pledging either. Despite the yearly debate, pledging remains generally unchanged and standard throughout most fraternities.

The pledges, the chosen of the rushees who hope to become mature, responsible, equal brothers at the end of the period, are treated as something less than dignified human beings. They aren't abused or morally degraded as popular ignorance would have it, but rather physically and psychologically exhausted in a process not far removed from brainwashing. It's intended to make a closely-knit unit with *esprit de corps,* but the result can be achieved in more civilized ways.

I don't like the defensive attitude of fraternity members who seem to feel they must always justify their right to exist.

We've got our faults. I'll admit it and so will most other fraternity members. But other groups have their faults too, so to hell with self-justification.

I don't like being labelled, packaged, or categorized by prejudiced and mis-informed people just because I am a fraternity member. Some think you must renounce your individuality to join.

People say, 'Oh, I wouldn't have though YOU were a frat man," or "I'd sure like to see one of your parties some time," or "I wouldn't be caught dead at a frat party," or "Hey, I heard about this stag last year . . ."

Many other things I don't like either, such as Greek names and symbols for instance. I can't really go along with this crap that we are mystically united with guys at the University of California or the University of Miami simply because we all sing the same songs and know a secret handshake. Except for the fact that those guys will welcome you as a friend if you happen to pay them a visit, there may be no other similarities among the various branch houses.

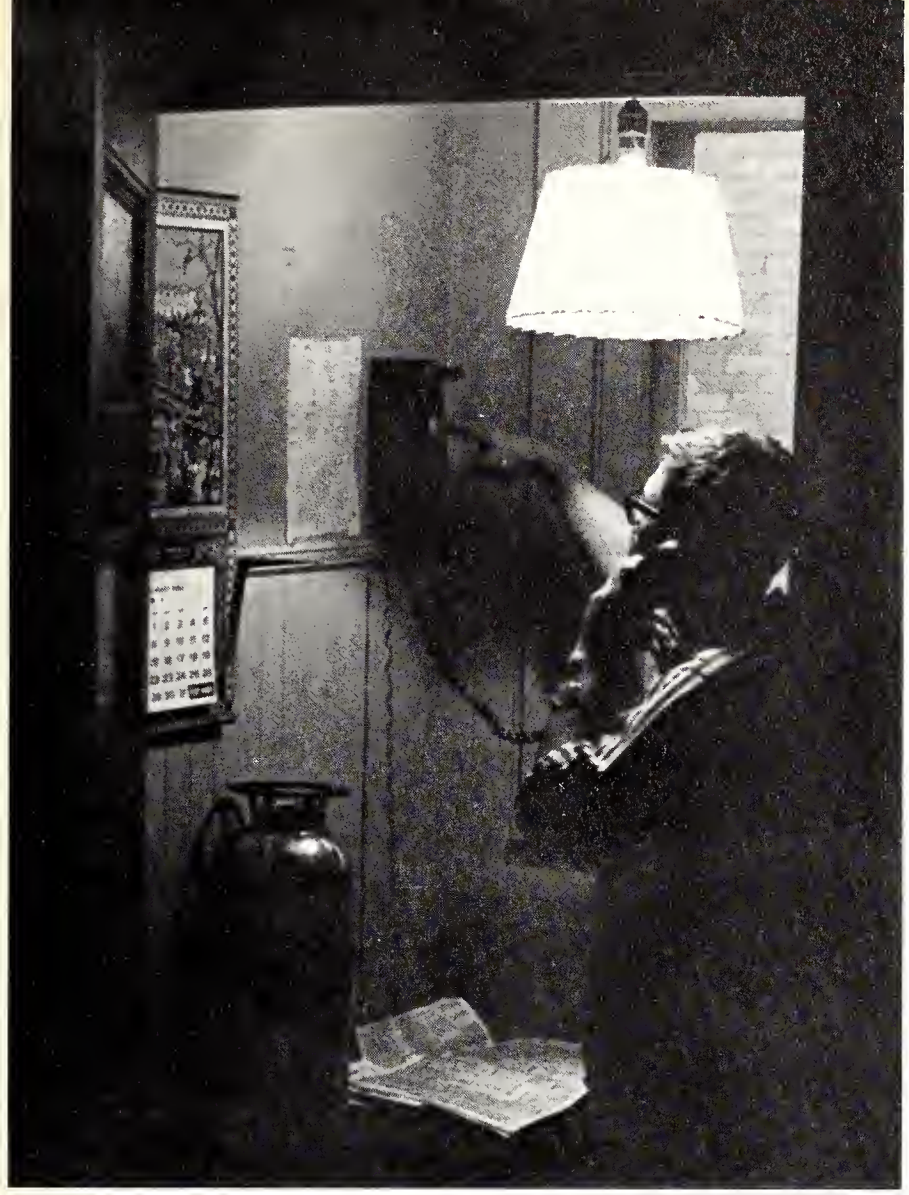

I've been honest.

I've listed the things I don't like. But they are all trivial. They are what opponents of fraternities attack. The good things they don't know about, and, as a consequence they miss the real meaning of a fraternity.

One evening three years ago I found myself in a room with twenty-seven strangers. My pledge class. Future fraternity brothers. I looked around and had some second thoughts.

I didn't fit. They were all different from me.

They came from all over the country. On my left that night was an "A" student in chemistry. On my right was an "A" student in political science. What the hell did I have to do with chemistry or political science, or an "A" average for that matter?

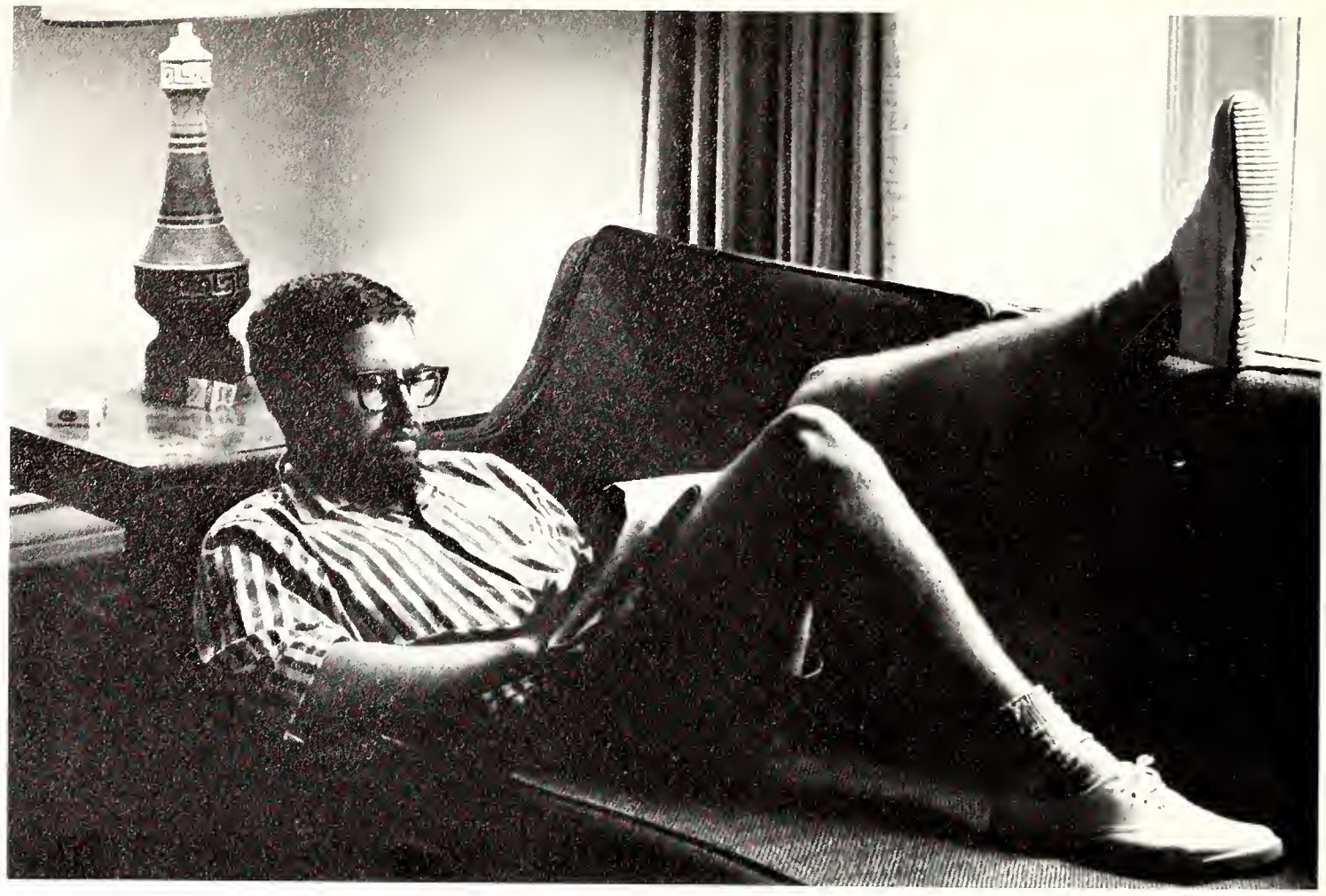

They didn't look like fraternity brothers should. How could I become part of a closely knit group with types I wouldn't normally associate with?

That was three years ago. Today those are among my most respected and best friends.

A fraternity is an opportunity for human relations.

It is a situation where individuals must give and take.

A fraternity is pouring beer on the head of an engineer from Toronto, or a geologist from Indiana. It is sitting up all night philosophising with a political scientist from Dresden, or a doctor from Sarnia. It is going to the Ceeps with a chemist from Rodney or an economist from Oakville. It is dropping in for dinner on the way through Brantford or spending a weekend at a cottage at Honey Harbour. It is hitching a ride to a football game in whoever's car is nearest. It is sitting around on the house floor teaching a bunch of girls the words to a fraternity song. It is having a place to go. It is learning to respect people with a variety of talents and conflicting attitudes. It is broadening. It is an opportunity to befriend strangers.

There is a lot I like.

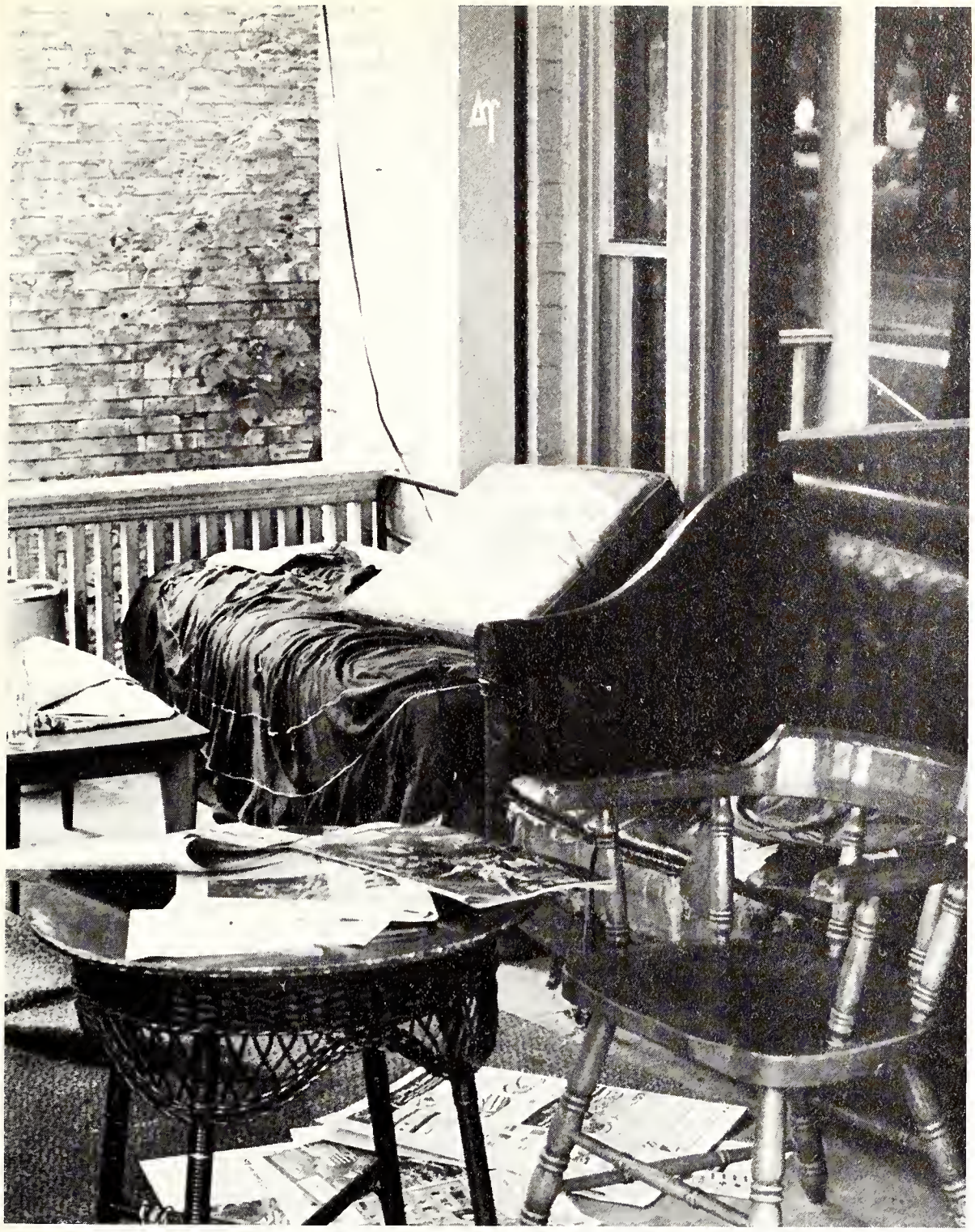

What you have just read is an appraisal of fraternities at Western; their activities, their purpose and their meaning.

It was written, we believe, with an open mind by a person who does not feel fraternities are the be all and end all to social success.

It was written by a person who wants to make fraternities better organizations to join and wants to change the attitude with which some students approach a fraternity membership.

It was written by a fraternity member.

We hope you may now view fraternities in a more realistic light. They are not something to be joined to gain social recognition. They won't make you something you aren't; but the process of membership is broadening and maturing. Not everybody in a fraternity is your kind of person and not every member is going to be your friend in times of need. A fraternity, like all organized groups of people, has its advantages and its disadvantages.

A good fraternity member will make his frat, Western and the world a better place to be; a poor one reflects poorly on everything he does. Fraternities have their place on campus so lets make them as useful and as progressive as possible.

VARIOUS ENTERTAINERS

On October 7 Nimmons and Nine performed in Thames Hall as a part of the Sunday Nine O'Clock series. They were well received on the whole, although they, like most entertainers at Western, suffered from the acoustics and smell of the gym they were playing in.

Then there were the Dirty Shames who were great. You have to be great to be a success with a kazoo, a washboard, and homely girl with double-jointed knees called Carol Robinson.

Pierre Leduc and his tri electrified Althouse auditorium to close out Western's Arts Festival. The audience was small, and at times im-

polite. But they were fascinated by the polished and yet spontaneous piano of Leduc, bass of Michael Donto, and drums of Cisco Normand.

Between Leduc's sets, the cast of CBC's Nightcap show provided some jolly good fun.

Mildred Miller, a stand-in for opera singer Lois Marshall who had been sidelined by a hip injury, appeared at Sunday Nine O'Clock in late November. Miss Miller, a mezzo-soprano, gave a performance of dramatic opera excerpts that prompted Dean A. W. Trueman of University College to say in his official remarks afterwards: "Man's most civilized pastime is listening to beautiful women sing beautiful songs beautifully."

In January, the Robert de Cormier folksingers gave a concert in Thames Hall. Nobody was impressed much, and especially not Gazette music critic Mike Sherman who wrote that the show was "like seeing a Muzak system come to life . . . The whole business bored the living crap out of me." His criticism, however, was directed at the form of music presented rather than the performance itself, which, he readily admits, was flawless.

Throughout the year Gazette readers probably noted frequent references to the stench of Thames Hall in one form or another. Examples of this criticism are, "The Reid gym makes all music sound like the strum of a taut jockstrap", "UWO's cultural armpit" and "By the way, did you know that for $30 Thames Hall could be deodorized for an evening?"

STILL MORE GIRLS

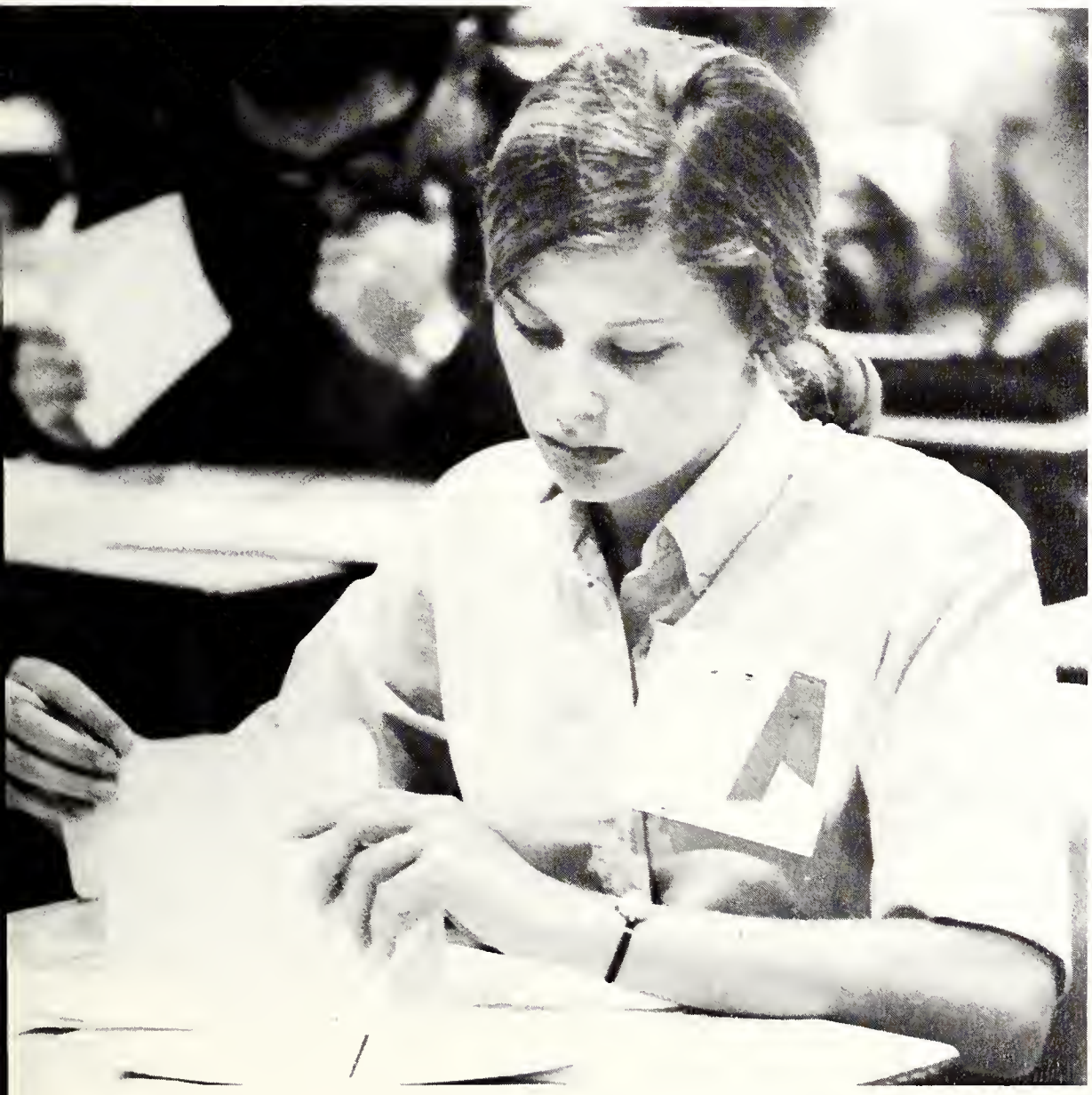

Student Government

This was the year for student activism in the University Student's Council. The Council's emphasis was on expanded student participation in the university community. This activism demonstrated itself in the activities in which the council was engaged. The USC outlined and proceeded to implement its basic theory of involvement in

the reports on Senate reorganization, the student right, to a seat on the Board, the Student Union Building, course evaluation and the structure of Arts and Science.

The drift toward radicalism in the USC was not one which was permitted without struggle. Representatives of the older colleges staged vociferious opposition to the involve-

ment concepts. Huron, for example, opposed the principle of universal accessibility, the acceptance of which was fundamental to the policies of the USC.

All of the opposition, however, did not come from the college councils. Dan Ferguson, President of MCC, was the ever-vigilant shadow of the enthusiastic and sometimes negligent USC radicals. Law rep,

Tom Scoccia was another who refused to follow the wishes of the executive without question. As President of the USC, John Patrick was the chief proponent of the student involvement principles. Although an alleged conservative, he keenly pressed the Board of Governors and the Faculty for recognition of the student position in the academic community.

The physical plant of the USC was also increased as the office staff and facilities were greatly expanded, a press was purchased to provide cheaper and faster printing services for the students, the accounting services and budgeting were made more sophisticated and accurate, and a consultant was engaged to do a feasibility study of the proposed Union Building.

What was perhaps the most basic concern of the USC and what should be such in the future was involving the student body in more USC decisions.

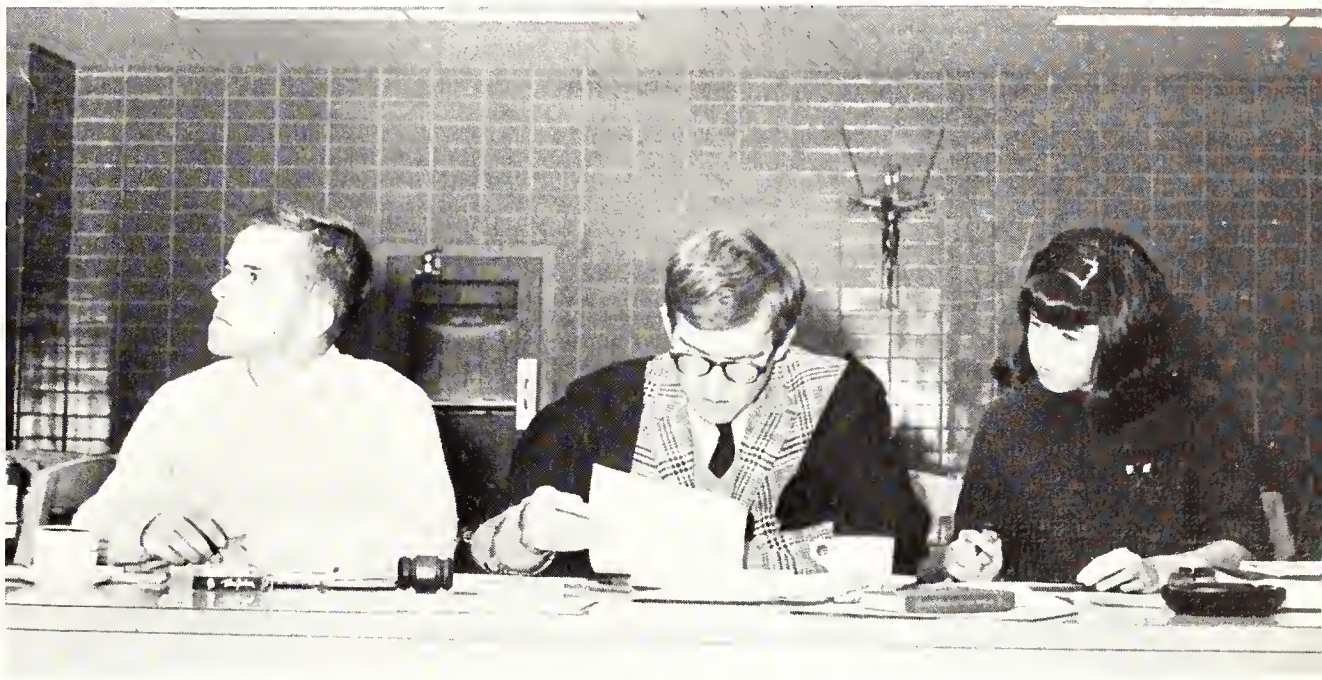

Frosh Sweetheart Candidates.

Photo Credit:
Bill Barrett, Photography

LILLIAN LUBY

Lillian, 18, was Hamilton's contribution to freshmen in Talbot College. She likes skiing, dancing and music.

LYNDA JO HAYES

Lynda, 19, a brown-haired swinger in Middlesex College, Came to Western from Toronto. Her activities include painting, sports and cheerleading.

ALANA QUIN

Alana, 18, another brunette, was the only London native in the contest. Registered in Middlesex College, she counts skiing, sailing, swimming, and dancing among her hobbies.

PAM McCOWAN

Pam, an 18-year-old Huronite, came from Toronto. Skiing, curling, music and cheerleading are her favourite pastimes.

JUDY MacDONALD

Judy, 19, a brunette from Oshawa, participates in diving, swimming, skiing and music. She was registered in University College.

Miss Western Candidates.

WENDY BLACKWOOD

Wendy, head girl at Huron College, came to Western from Woodstock. She was active in WUSC, Sunday Nine O'Clock, Purple Patches and Kappa Alpha Theta.

CAROL HUTCHINS

Carol, a blonde from Willowdale, was registered in English at Brescia College. Activities at Western included the Brescia-King's College drama club, the Spanish and Italian clubs, the Inter-Residence Council and the Brescia Beacon.

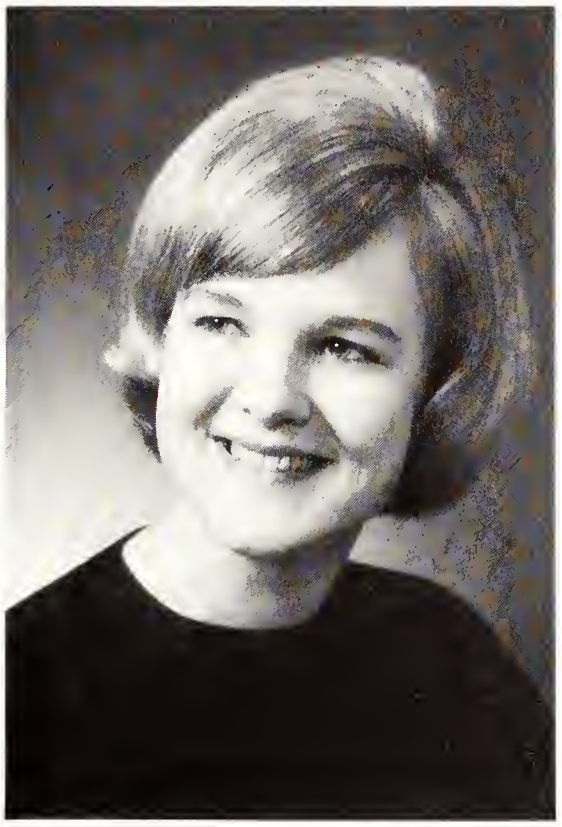

Photo Credit:
Beta Photos, Photography

BARBARA BUTTON

Barb, from Stouffville, was registered in psychology in Middlesex College. Her activities at Western included Middlesex College Council, the ski and sailing clubs, Kappa Alpha Theta, and the Purple Spur.

BEV MISNER

Bev, who came to Western from Trenton, is registered in an honours program at University College. While at Western she has participated in the University College Council, the Mustang Colour Party and Pi Beta Phi.

SUSAN SIMPSON

Sue's activities at Western included Pi Beta Phi sorority, the History club and curling. She came from Oakville and was registered in English at University College.

PHOTO CREDIT: BILL BARRETT

Judy MacDonald
Frosh Sweetheart

PHOTO CREDIT: G. LAZI of BETA PHOTOS

Susan Simpson
Miss Western 1967

MISCELLANEOUS HAPPENINGS

One of Western's few centennial projects was hosting a debating tournament in January. A total of 24 debating teams from all over Canada tossed about the resolution that the Canadian Confederation experiment is a total failure.

Western's teams placed 13th and 15th in front of an audience of less than 100.

Dialogue 67, a series of panel discussions on the topic of social change, sponsored by the Society of Graduate Students was, in general, a success. The highlight was a confrontation between NDP leader Tommy Douglas, Communist Party leader Tim Buck, External Affairs Minister Paul Martin and Conservative leadership candidate George Hees.

On December 2 the Hub was opened with Dr. Trueman and guitarist Mike Sherman sharing the honours.

"Roll your left sleeve up, please. Now lay down. That's right. Just lay there and bleed. See, it doesn't hurt much, does it. No, I'm sorry, you can't leave yet. Why are your clothes so muddy? You *slid* all the way down to Talbot on your *ass?* Yeah, it is kind of muddy. No, I will *not* go out with you tonight. I'm not *that* kind of girl."

Purple Patches

With Purple Patches there's always the question of who gets the most pleasure out of the production, the audience or the cast.

As always, the kids plowed through four months of technical tangles, minor calamities and general chaos, enjoying every minute of it.

The audience reaction to the end result was mixed. Perhaps the choice of show, "South Pacific", was not the best, but the biggest mistake was venturing into professional theatre for a director. Don Fleckser's results were certainly not on a par with those of previous student directors, particularly Mike Fletcher's work on "Oklahoma!" last year.

The student cast was an eager, talented crew.

Holly Holmes gave all her voice and vitality to the role of Nellie Forbush, the "knucklehead" nurse from "down south". As the French planter Emile de Beque, Bob Doolittle was suave and assured. Both his voice and appearance suited his role.

The best filled role of the show was that of young Joe Cable. Darryl Palmer's singing and acting were a perfect combination. The grace and dancing ability of Mary Clarkson were also a delight in the part of Leot, Joe's Polynesian love.

As Luther Billis, the island's resident "operator", Bruce Sarcini was loud, brash, and insubordinate. As perfect in her role was Barbara Steed as Bloody Mary, the "wheeler-dealer" in a muu-muu.

Choreographer Mary Ann Coles caught all the moods from the bounce of "Honey Bun" to the tenderness of the love scenes in her imaginative work. On the technical side, Dave Chalmers' sets were the best that Patches has ever played through.

Producer John Burton did an excellent job throughout. His greatest coup was obtaining the costumes from O'Keefe Centre, who may be bigger but no happier than Western's Purple Patches.

With the opening of the long-awaited Talbot Theatre, Western's theatrical groups found a new home base. All but one or two of this season's major productions found their way onto the highly-praised stage.

First was a holdover from Summer theatre, Professor James Reaney's "Listen to the Wind" in early October, to be followed in a few weeks by a modern interpretation of Moliere's "Femmes Savantes" by Le Treateau de Paris.

The Players' Guild acquired a professional director in the person of Tim Bond for their Arts Festival production of "The Devils", and there was even a touch of The

Players' Guild

and other Theatrical Activities

Bard from south of the border when the touring American Classical Theatre Company offered "The Tempest" with an American twang.

For Christmas, the Guild found two unusual views of the nativity story in "The Business of Good Government" and the "Second Shepherd's Pagent". In January they moved to Second Theatre for an evening of five plays titled "Inside Out".

Sandwiched into Spring with Purple Patches and Gilbert and Sullivan was the English Department's presentation of "Major Barbara" under the direction of Professor George Buckley.

Off campus, Western students were actively engaged in the London Little Theatre and the Grand Theatre productions.

Gilbert and Sullivan

The Gazette called it a "musical plum". Certainly this season's Gilbert and Sullivan Society production "The Mikado", was a hit.

Brilliantly arrayed in costumes specially designed for them, the Society's players made their first appearance on the new and versatile Talbot Theatre stage.

In the leading roles were a newcomer, Kathy Banghart, and a veteran, Tom Stewart, as the lovers Yum-Yum and Nanki-Poo. Another G & S regular, lanky Ed Ward filled the title role.

The true stars, however, were the comedy players. Slight and nimble Harold Johnson as Koko, the Lord

High Executioner, once again displayed his comic talents which seem to be tailor-made in the G & S style. As the conniving Katisha, Becky McLeod was superb. John Sabine, a perfectly pompous Lord High Everything Else, rounded out the stage stealing trio.

As always, the trained vocal talent of stars and chorus was the show's most noticable asset.

An additional brightener in this year's production was director Art Fidler's new updated lyrics. Art also introduced a "Swingle Singers" style number which proved a real surprise to traditionalist G & S fans.

At least some of the credit for the success of the production belongs to Chris Rhinehart's simple and effective stage design.

Behind the Scenes

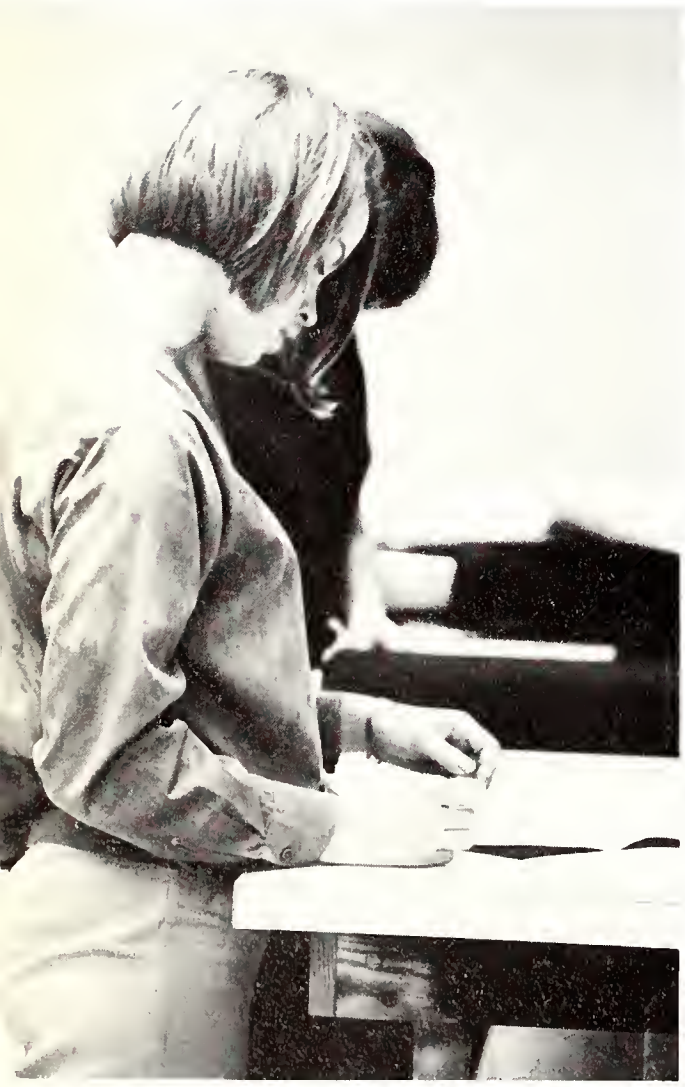

For every American in Viet Nam there are at least 100 who prepared him for the task and sustain him in it. For every Westerner who gets on stage during the year, there are the behind the scenes jokers who put him and sustain him there. Somebody's gotta be responsible for properties, sets, lighting, sound, costumes, make-up, public relations, ticket sales, directing, prompting, managing, ushering, pimping and pampering. But despite their hard work and at times amazing results, it's still the actors who get the applause, eh gang?

TACHY-CARDIA '66

A must for smut-lovers last year (at least the ones who could get in) was the medical school's scatalogical Tachycardia '67, a jumping variety revue featuring sex, singing, sex, dancing, sexy humour and more sex. The show, presented in early December of '66, was noted for a take-off on the bungling and still infamous G & S Towing crew, as well as one on Batman and Robin.

WINTER WEEKEND

"Please God?"

"OK, Purple Spur."

It had been warm and rainy for about two weeks, and the university was slowly oozing down the hill into the river. It looked bad for Winter Weekend.

It looked so bad that the Gazette's front page, made up Wednesday night, carried a story about outdoor W. W. activities being cancelled on account of mud.

But the Purple Spur staff who organized Winter Weekend are dedicated clean-living persons. They had been gathering in their Somerville office after classes, nightly for a week, in fervent prayer meetings.

Their prayers paid off. Late Wednesday night it started to snow. It snowed all day Thursday. Thursday night the Gazette staff, who are not especially clean livers, had to tear out their front page and start over.

Winter Weekend was a wintry success. W. W. chairman, Tom Dixon, estimated that between 8,000 and 10,000 participated. Friday night's dance started the ball rolling. The London Set and Les Langley provided music, and Sue Simpson was crowned queen.

Saturday, large crowds turned out for the chariot races, snowshoeing, broomball, and powderpuff football. Westminster's "Pinocchio and the Whale" was judged the best snow sculpture.

Saturday night, The Travellers, The Modern Jazz Quartet, and comic George Carlin were enthusiastically received at Thames Hall.

Clubs and Organizations

Join, join, join, scream the posters.

Sign, sign, sign, shout the members.

Pay, pay, pay, says the treasurer.

Ah yes, it's good ole join-a-club week at Western, those five days of campaigning along the basement wall of University College in late September, when you are asked to join, sign, and pay your way into a club, any club. Lots of clubs to choose from too. They are roughly divided into seven categories for easy recognition: academic, athletic, cultural, religious, political, alcoholic and sexual. There are also things like the Health Service, Sunday Nine O'Clock and Ed Hall's Roller Derby Quintuplets but they don't fit into any specific category.

A year's progress sheet from the average club reads:

Campaign Week — lookit all the people at our table.

First Meeting — great turnout.

Moneytime — where did everybody go?

Second Meeting — 1,2,3 . . .

Only Function — a good time was had by all.

Banquet — ran short of turkey and booze.

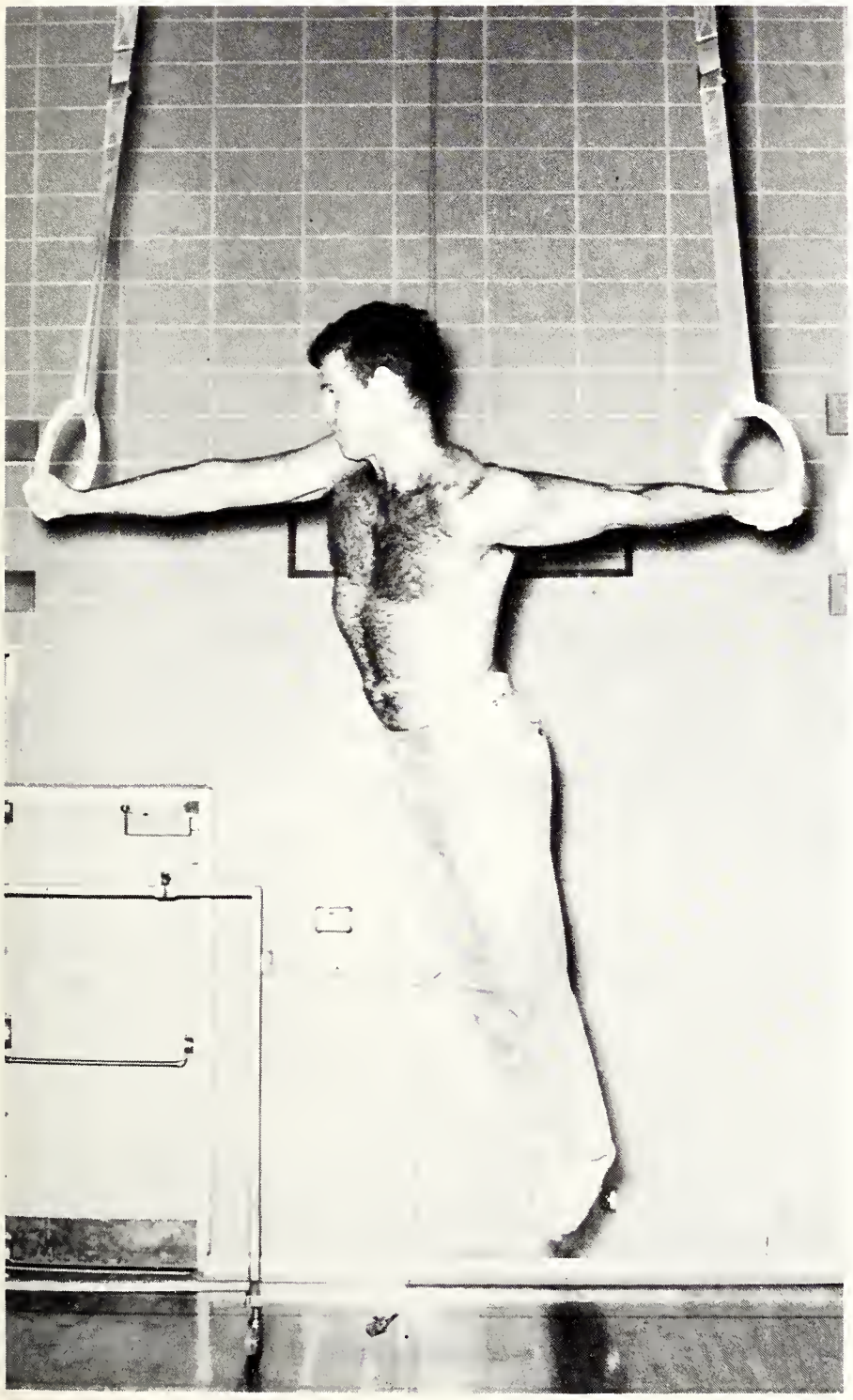

After obtaining their annual grant from the Students' Council (the grant is your money) clubs are seldom heard from again unless more money is needed.

Clubs like the Modern Creative Dance Club, the Psychology Club, SUPA and SNCC spring up like mad mushrooms and fold overnight (sometimes the same night) and no one really gives a damn. Others like the Science Women's Society, the Polycon Club and the ISC survive for years with a few members while no one really knows what Polycon or ISC mean in the first place.

Every year some clubs distinguish themselves and are known for something or other. Last year the Auto Sport Club came forth with a couple of good icy, snowy, muddy rallies with their usual share of accidents. Then there was the Sailing Club and their drowned "non-member".

The Hub opened, backed by the song power of the Folk Music Society, in the basement of Somerville House. Everyone thought it nifty and even (gulp) hippy until the evening of the snowballing. After that, even the Kingston Trio looked good.

Not to be forgotten was Model Parliament, that system of let's pretend, which folded this year because the Liberal Club decided it didn't want to play any more, and as such killed the major reason for some political clubs' existence.

Non-involvement was flouted when two minor-minority groups appeared. First was the Committee to End the War in Viet Nam (Commies, Ralph, lookit all the goddamn Commies) with pamphlets, threatened marches and demonstrations which never did come off. Then came Easter and out of the tomb came the Committee for a Free South Viet Nam (CIA infiltrators, Johnsonites, just lookit them will you Ralph, honey). Although they never met head-on, the anti-niks in their army issue jackets and the pro-niks in their button-down suits stared and pointed a lot at each other in washrooms and cafeterias all across the campus.

Culture went rampant here last year with a week long Arts Festival just stuffed with things from paint-ins to concerts. Critics claimed that the Festival was, if anything, overstuffed with events all of which were unwell attended. In reality the calibre of performance was good but seemed to appeal to a small minority of students.

The academic clubs did not distinguish themselves beyond the C.I.C. trip to the johns in Chicago and a Centennial Debating Tournament held by the Debating Club. The one subject for debate not on their agenda was: "Should a small group of students in such an organization as the Debating Club hang up the total student body with large bills for Centennial Debating Tournaments?"

On examination of the situation, one finds academic clubs for every subject and course except Journalism and Greek, which is all right because there are always the athletic clubs. The Rowers, the Flyers and the Rod and Gunners all put forth specifically interesting programs which are rather self-evident and so the less said about them the better. One notable feature of the athletic clubs, however, was the swinging parties and ski-ins sponsored by the Ski Club in such snowy places as Collingwood, the Laurentians, and Reno, Nevada.

God is dead, screamed the followers of nothing. Hell no, countered Western's religious clubs as they fostered

spiritual talk, pray-ins, and eat-ins to complete their role as campus missionaries striving for perfection in this vast vale of sin. Yeah sin!

The armed forces were also among those clubs which said and did little last year. The word is out, however, that things will liven up this year with the formation of a new armed forces "club" for draftdodgers. (Lookit the chickens Ralph; they're afraid to die at 18 in a mosquito-infested rice paddy 3,000 miles from home. Chickens?)

If you didn't like History Clubs and the Circle K, you could always join a publication (bleah) or a fraternity (sorority to you, sister) for extra-curricular activity. The former offer you companionship, enlightenment, and a chance to get ahead; the latter offer a chance to get a head, a chance to get, and a chance.

For foreigners from New York State or Ghana, the International Students Club offered a wide variety of nameless activities guaranteed to perpetuate long-standing relationships between, let's say, the South Africans and the Dutch.

Name-clubs like Purple Spur and WUSC were also on Campus last year. The former are noted for Winter Weekend and their beanie-bending and the latter for selling products from communist countries during the week-long Treasure Van. Power, power, power is the key to political "groups" like the University College Council and the University Students' Council. They are second only to the political clubs (Grits, Tories, Etc.) in let's pretend we're as powerful as Daddy.

Then there is the Canadian Union of Students (CUS or cuss to you). Unlike the USC, which is supposed to represent you locally, the CUS is supposed to represent you nationally. Both are having difficulty in fulfilling their purposes. CUS appears to be too wrapped up in its internal politics to care much about unimportant things like you, the student.

Purple Patches presented North Atlantic, Player's Guild happened and the Mustang Marching (march, march) Band watched Western lose all those golden leaf-beaten football games.

So that was clubs last year. That deal of join or be lonesome forever and ever. When Western's new president, D. Cartlon Williams was interviewed by the Gazette a few months ago, he emphasized that something should be done about involving "9 to 5 students" (that's you bastards who go to classes and do nothing else). And that is partly what clubs are for, of course, to make you become involved in something, anything. And that's why clubs exist and that's why there is such a variety of them.

And that's why they want you to join and Ace, that's why you join honey, that's why YOU join.

So listen kids, don't be surprised if sometime soon, someone steps up to you and says, "Smile, you're the new President of the Osler Society" and Ace, if you don't know what it is then just pretend.

CF-PMP
WESTERN

SUB or NOSUB?

Everybody's got a Student Union Building except Western, so they say. So the University Student's Council decided to build one, which, as they will readily admit, is easier said than done. A student union building committee was formed to find out the needs of the students as well as what is already offered in the way of non-academic facilities (latrines, lounges, lunchbars, etc.) Then council decided to change the name from SUB committee to Union Planning Commission and after more research and discussion, a student referendum was held asking you whether the hell you wanted a SUB or not to which you (the majority of you) said yes. (Of course, you also said crest reduces cavities when we've been using alum all along.) After the referendum came more discussion and finally a brief was presented to the Board of Governors so the benelovent fathers could give the project the OK. To the surprise of Student Councillors and the whatthehellisgoingon of students, the fathers kindly said no. And that is where that is standing or sinking right now.

Elwood's Auction

In the Spring a young man's fancy turns to . . . well, Ellwood Lemon's idea of a good time is to clear out Rm. 112, Somerville House. As business manager of the U.S.C., Ellwood finds it necessary to liquidate (if possible) the lost and found collection each Spring by means of an auction. Although the buyers missed many good bargains, Ellwood cleared $40.00 this year.

WESTERN Goes To EXPO '67

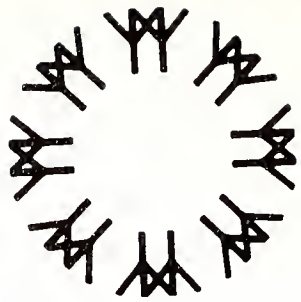

Western, believe it or not, was also involved in Expo '67 to a small extent this past year. The U.W.O. Concert Band performed there and critics said they were well received.

A few lucky students from the U got jobs down there for the summer and not only were they well paid but they also do not have to register until the fair is over, according to the Registrar last spring.

Western students, with their common law sisters, mothers and kids, also beat a fat track to the fair. In fact it is almost impossible to find a student who either hasn't gone himself or doesn't know someone intimately who has.

Yeah and, from latest reports, Expo was the greatest. After all, if you didn't like the pavilions with their technological junk on space warfare and the advancement of man, there were always the 110 pubs to satisfy those inner searchings for the ultimate goals of futility at all costs.

It sure was different, getting drunk in all those foreign languages. But if Expo proved tiring, or if you got to see it all, there was always swinging Montreal. Ah, mais oui!

GORDON LIGHTFOOT

Gordie baby made it to Western on April Fool's Day last year after a previous attempt in the fall was somehow screwed up. The 27-year-old Lightfoot appeared before a breakaway crowd to chant such hits as "Ribbon of Darkness", Piddlin' Pete", and "Changes". In his usual I-love-you-baby-I-love-you style, he wooed all females in the audience. While his class and sex appeal convinced the girls, his singing convinced the others of his popularity.

Lightfoot, who is Number One Gee Whiz in Toronto, followed his stage appearance with a brief showing at a party thrown by a Piccadilly blonde. The party will be remembered by the lack of Folk Music types (yeah gang) and a profusion of drunks — five of whom swore under oath that they had never heard of Gordon Lightfoot. Others noted that Gordie baby reminds one of a Canadian Bob Dylan while others saw him as a shrivelled up little runt and nothing worth noting at all. Well, that's show biz baby.

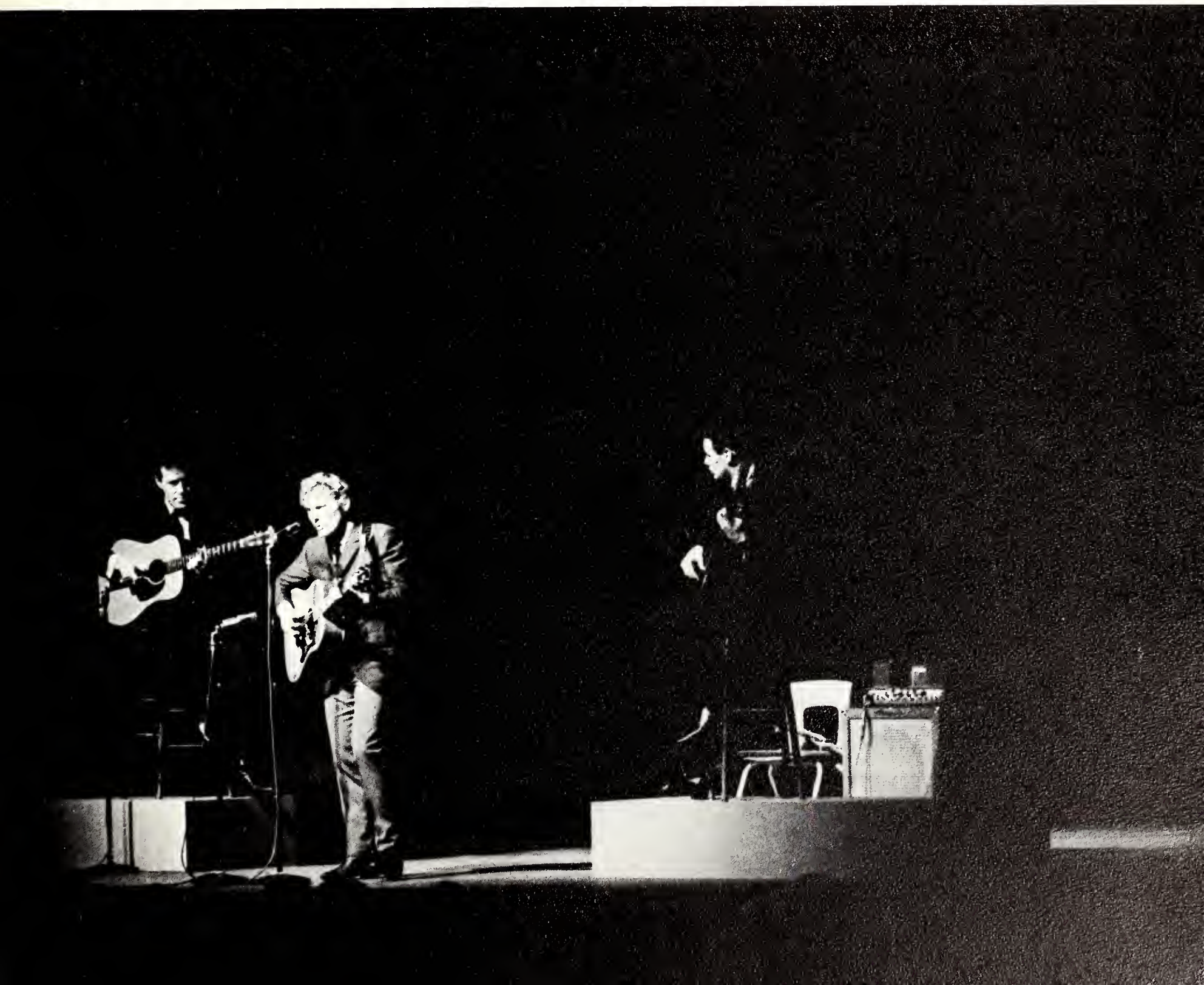

GOLFING
PROHIBITED
ON U.W.O. PROPERTY

ATHLETICS

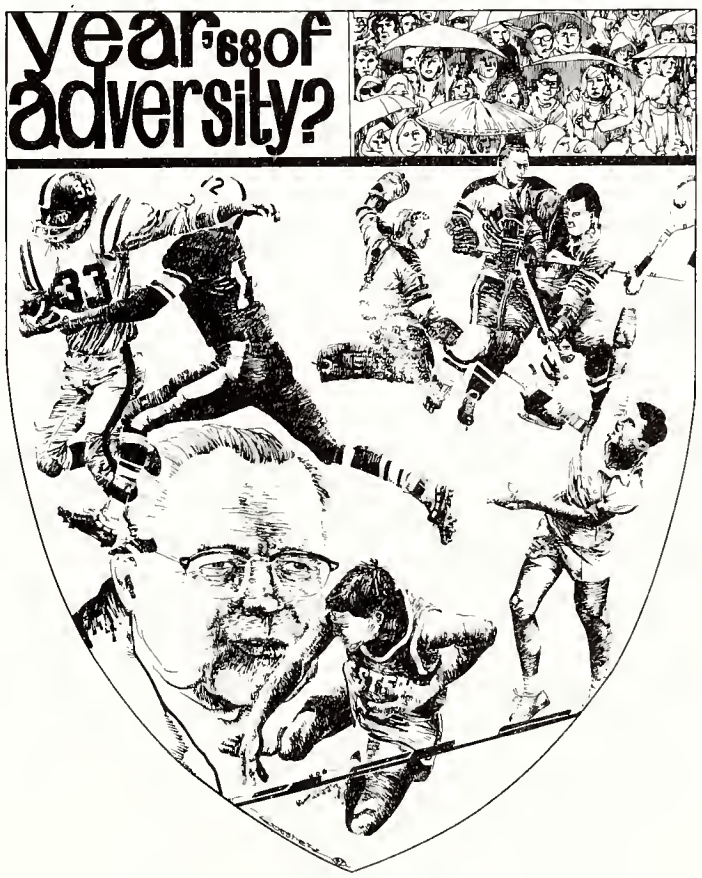

Western	42	3	Ottawa
Western	20	4	McMaster
Western	7	45	Toronto
Western	24	8	McGill
Western	9	24	Queen's
Western	0	33	Queen's
Western	52	14	McGill
Western	20	21	Toronto

MUSTANG FOOTBALL

PHOTO CREDIT: RON NELSON PHOTOGRAPHY

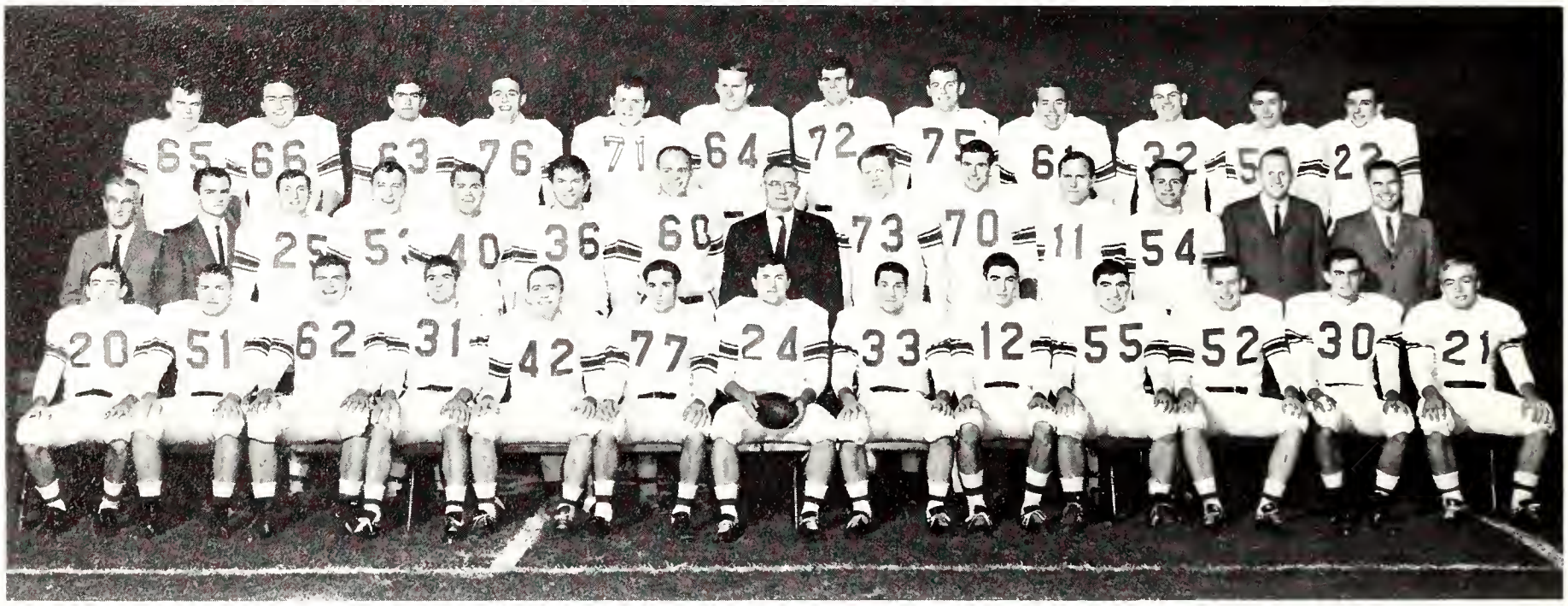

FRONT ROW: Stu Behie, Peter Tasker, John Tasker, Peter Wearing, Bob Weber, Roger Robbins, Rob Campbell (Captain), Dave Garland, Joe Cipparone, Ottavio Collisimo, Bill Martin, Roger Bereza, Bruce Hough.

MIDDLE ROW: Murray McNie (Trainer), Dave Box (Manager), Dave Oswald, Dick Schulze, Don Brescacin, Art Froese, Doug Mitchell, John P. Metras (Head Coach), Ron Bell, Ron Prickett, Bob Israel, Boris Polishuk, Jerry Gonser (Assistant Coach), Jack Fairs (Assistant Coach).

BACK ROW: Bill Imrie, Mike Keenan, Bill Bradbrooke, Robin Wearing, Mike Armstrong, Phil Payne, Carl Lindros, Dennis Walker, Croft Dempster, Jeff Hilton, Ed Hilder, Vern Lucyk.

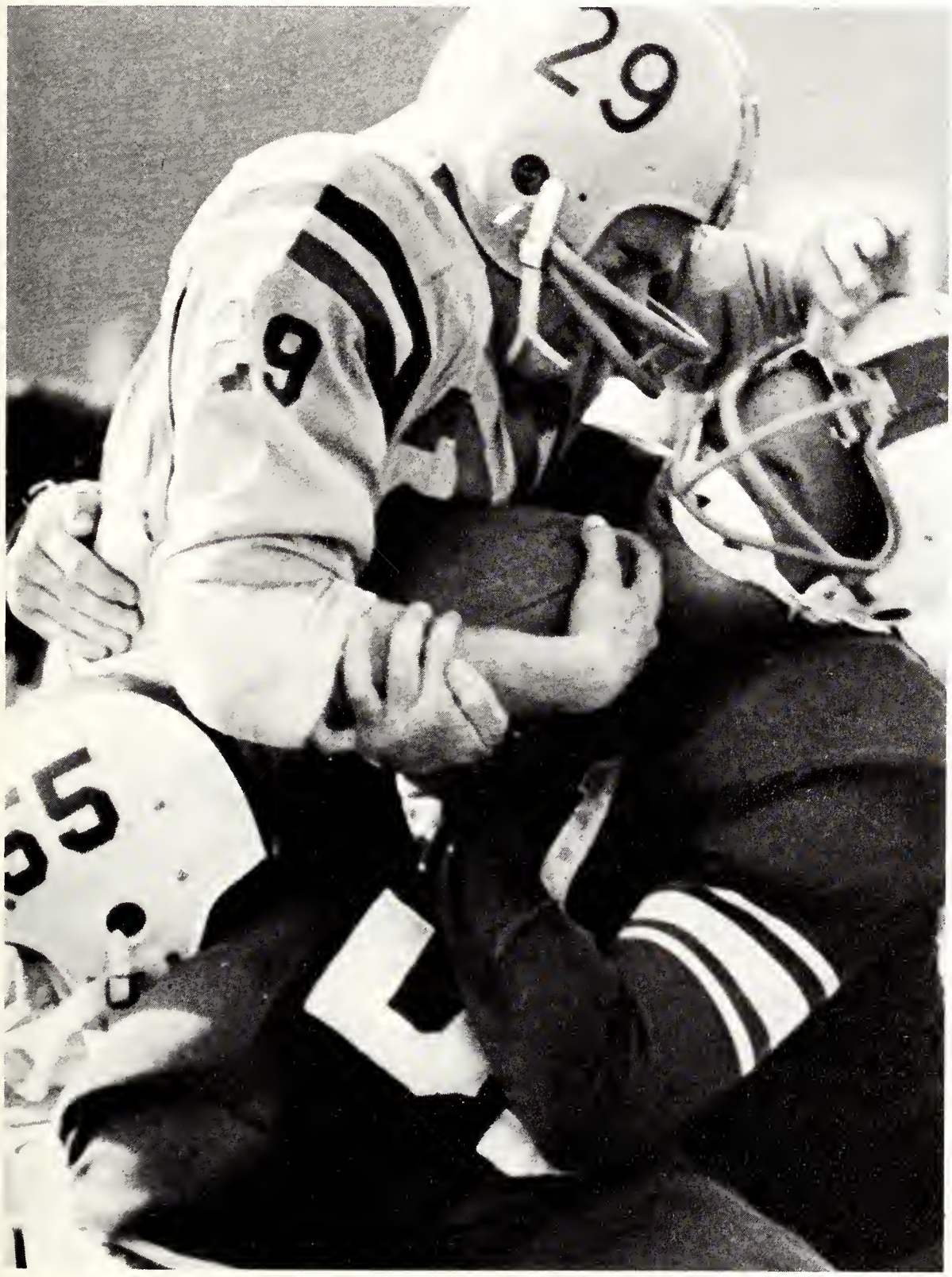

"Western's year" and "the team to beat" were comments commonly heard around the league when last year's SIFL schedule began, but they weren't heard for long.

The team that was upset in a playoff after finishing first was all back and set to win. Pre-season games seemed to bear out the forecasts, as the team swept through its opponents. But when it began to count, they died. In the opening game Toronto's Blues, who stole the title the year before, humbled the once-haughty Mustangs 45-7, as Western's offence stumbled, and the defence crumbled.

Then it looked like better days. The 'Stangs' grinding style of play clicked, and McGill fell. Blocking, rushing, passes . . . everything worked, and they were on their way. Temporarily. They got mud on their boots, hands, and in the eye from Queens, in a Swamp-Bowl game, and then what was left of the roof fell in too. One of the teams played touch football as Queens made it two homecomings in two weeks, 33-0. Yes, nothing!

But there was some relief in sight. Possibly relieved at playing McGill's hapless Redmen again, the 'Stangs bounced them convincingly. Then, in the snow, they had a chance for revenge against the Blues. They played a desperate, hard-fought game, and stayed close.

10
53
20
36

In perfect old movie form, they had the ball on Toronto's one-yard line, trailed by one point with one minute to play, and handed the ball to the fullback on the first down. The game was as good as won. Except he fumbled. Fumbled right into the arms of "Them". It was the final, frustrating blow.

They couldn't even challenge, and have the chance to steal the title back. And nobody knew what happened. When they played well, they were world-beaters, but when they played badly, which was too often, they didn't even stir up the action of egg-beaters. It was a good team that placed four men on the All-Star squad, but they stumbled at the start, and never got back in line.

Quarterback Israel came in for a lot of criticism, but what can you do when receivers drop passes they should be able to stuff in their pockets, and the line falls down? Most of the time they tried hard, but it wasn't enough. Next year a lot of them won't be back, and the team won't be as strong, at least on paper.

But then, remember the Brooklyn Dodgers, and "Ah, wait'll next year!"

TRACK AND FIELD

Western's most successful team in men's Intercollegiate sports during the 1966-67 season was (get set for it) the Rugger squad.

In the first year it achieved Intercollegiate status, the team won the Turner trophy and the OQAA Championship with an 11-3 victory over McGill's Redmen.

On its way to the title it recorded five wins (including a 34-3 drubbing of the University of Toronto Blues) against only one loss.

Leading the team through most of its loose scrums and tight scrums was rugged fullback and captain Peter Norris, a native of New Zealand.

Norris, a discus thrower, was also a prominent member of the Track and Field team, which finished a close second among eight teams competing in the OQAA meet.

Sparked by Dave Austin, with a 9.9 second triumph in the 100-yard dash, the trackmen also finished second in the McMaster invitational meet in September.

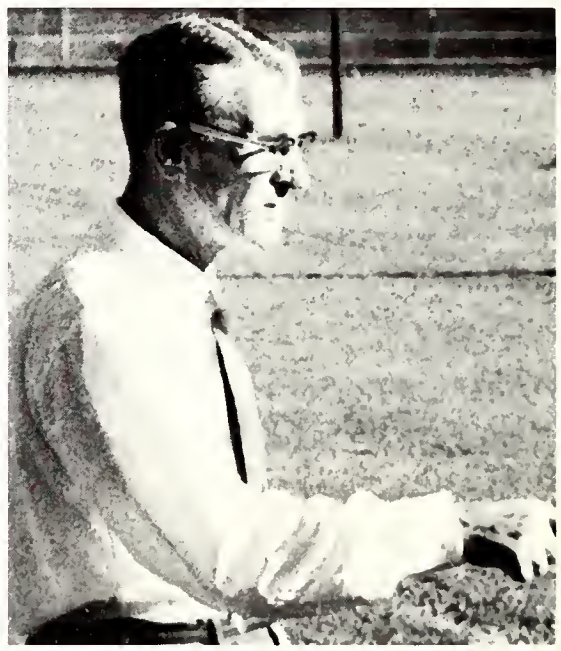

RUGGER TEAM-CHAMPS

FIRST ROW: Robert Tanner, Jim Manson, Hando Varep, Peter Norris. Valdemars Zvanitajs, Steve Szabo.

SECOND ROW: Don Young, Bill Anderson, Jim Gatrall, Derek Kersley (coach), John Crossley, Christopher Harrop, Davis Morgan.
THIRD ROW: Ken Ahronson, Geoffery Brown, Peter Dennis, Terrence White.

FOURTH ROW: Anthony Viidik, James Schultz, Michael Whittaker, D'Arcy Magee, Peter Beynon.

ROWING

Dam the river, cried Rowing team coach Dr. P. C. Fitz-James during the fall rowing season.

His proposal to form a lake on the lower campus by damming the north branch of the Thames probably attracted more attention than the exploits of the oarsmen.

But the rowers pulled their way to a third place finish in the Intercollegiate Championship hosted by Western on Nov. 5. Earlier in the year they won the invitational Homecoming regatta for the first time in three years.

As for the dam plan, it seemed doomed despite Dr. Fitz-James' assurance that it would not only help rowing, but also help to beautify the campus.

According to the coach, "When you cross the bridge now, all you can see is that stinking sewer."

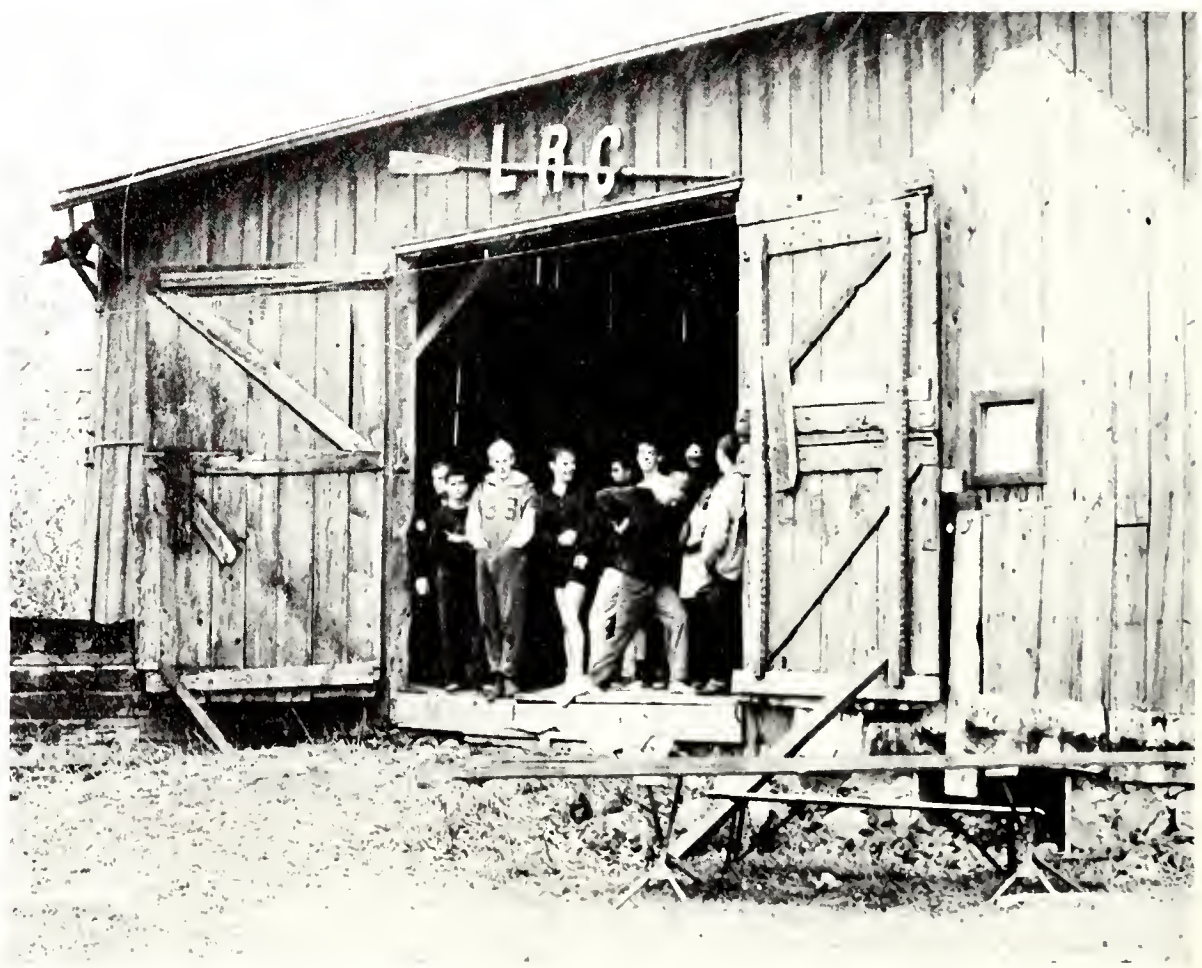

MUSTANG HOCKEY

The hockey Mustangs started the 1966-67 season standing in a large blue shadow from Toronto.

The Mustangs were pretty good, and they knew it. And the hell of it was that everybody else did too but no matter who you talked to around the circuit, they all said the same: "Sue Western's good but nobody will beat Toronto this year."

Well the pundits turned out to be almost right . . . Toronto lost only one game all year and coasted all the way to the Canadian College Championship.

Back around the beginning of November, coach Ron Watson and his 15 charges were thinking of two things . . . beating the Blues and going to Edmonton in the spring to represent the Ontario-Quebec Athletic Association in the Canadian Championships.

They started well enough, swinging through an exhibition schedule with local Junior "B" teams and looking good enough.

The team's most valuable player from the year before, Larry Babcock was gone, but another All-Star, goalie Gary Bonney was still in camp kicking out shots as adeptly as ever.

In the season opener, Western handled McGill Redmen with ease, beating them 7-1. Western fans were ecstatic, but as they found out, one game does not a season make. In the next game University of Montreal edged the Mustangs 6-5.

The Mustangs won nine over the season, and lost five, good enough for third place behind Waterloo. Toronto's only loss was to the McMaster Marlins by a score of 2-1.

Along the way, Western lost an exhibition game to Cornell at Ithaca, New York and managed a split in two games at Houghton against Michigan Tech Huskies. During the Christmas break they travelled to Detroit for the Great Lakes tournament and came away the big losers. They lost to Michigan State and the Huskies again.

Then it was back to Canada and the rest of the schedule. Like we said, they finished third alright, but there was nobody beating Toronto. In the playoffs the Blues were too much for everybody. Waterloo eliminated Western in the semi-final round spoiling the 'Stangs last chance to get even.

WATER SPORTS

Western swimmers had their best season in many years. While their record in dual meets was seven losses and four wins, that's four better than '65-'66, and most of the losses were against such powerful American college teams as Michigan's Albion College, Western Michigan, Eastern Michigan, Wayne State, Bowling Green and Notre Dame.

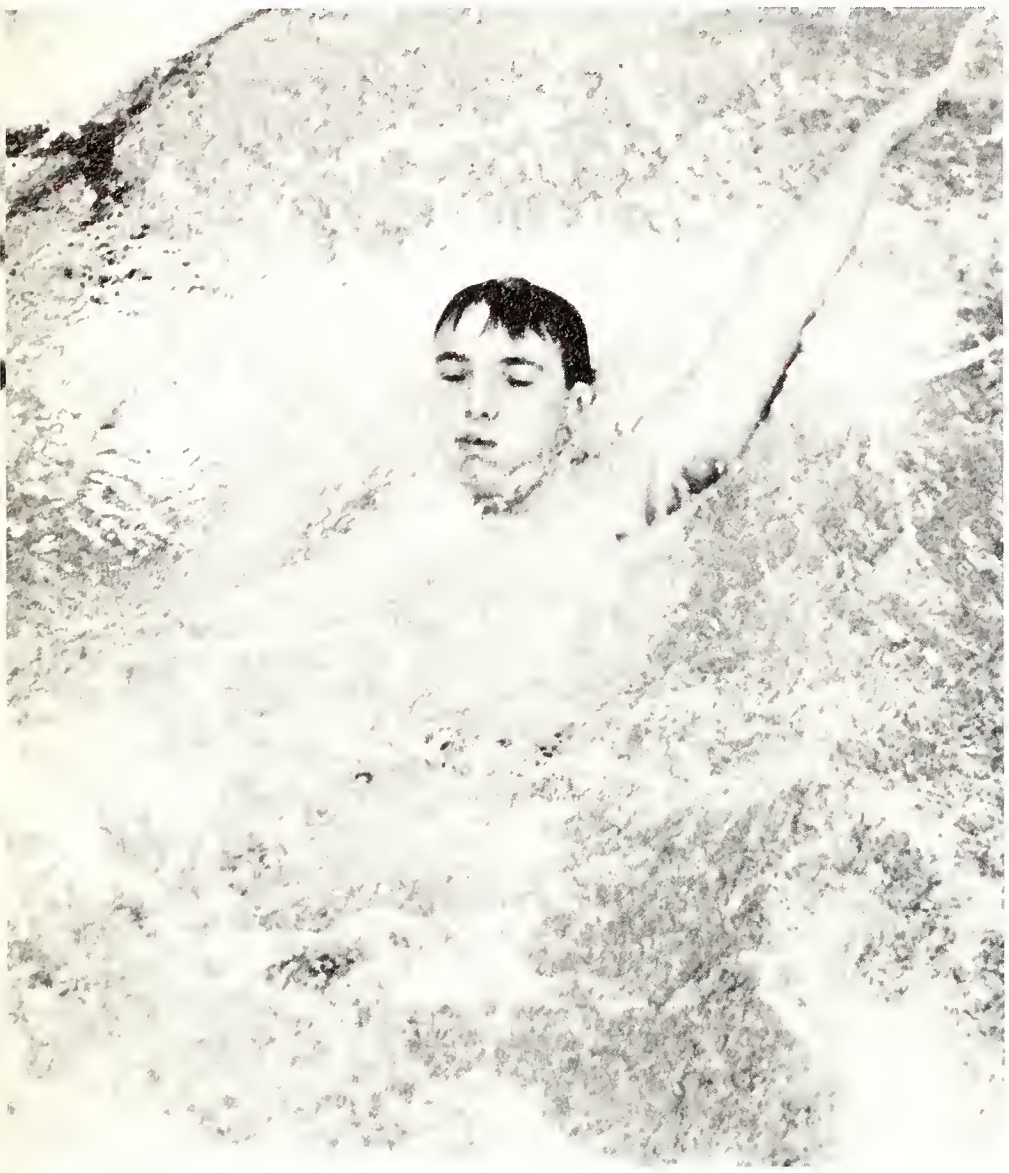

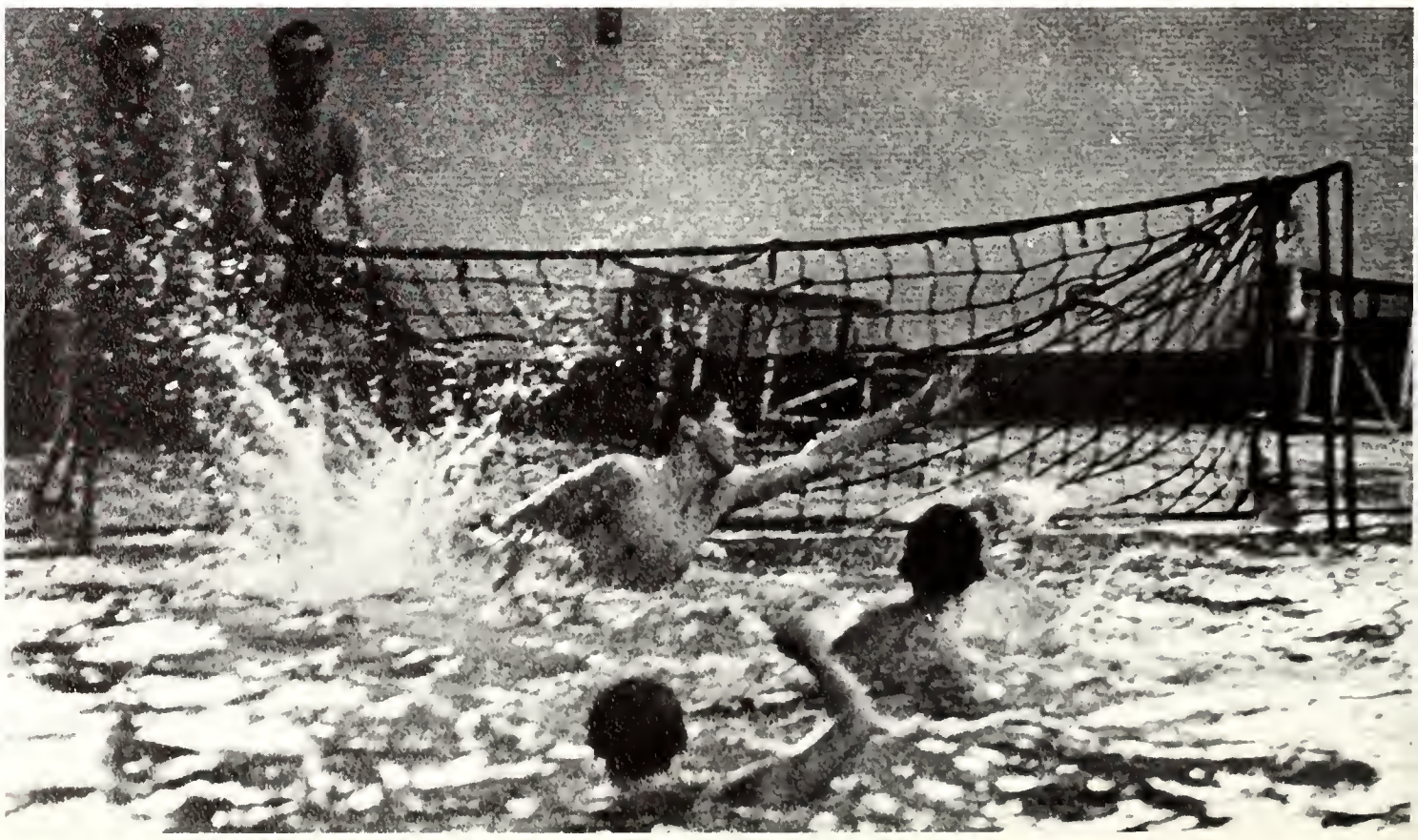

Then in the O-QAA finals at McMaster, Western placed second to Toronto. The scores were as follows: Toronto 135, Western 87, McGill 56, Guelph 47, Queens 47, McMaster 11, Laval O, Montreal O, and Windsor O.

Of the 14 Western swimmers, five were named to the O-QAA All-star team and one to the Canadian All-stars. Conrad Odegard went with Canada's team to a dual meet in Pittsburgh against the American stars.

As far as the girls are concerned, they also managed to come up with a second place finish in their division. Perhaps next year we can hope for better things using this year's team as a basis and a bit of luck with the freshette crop.

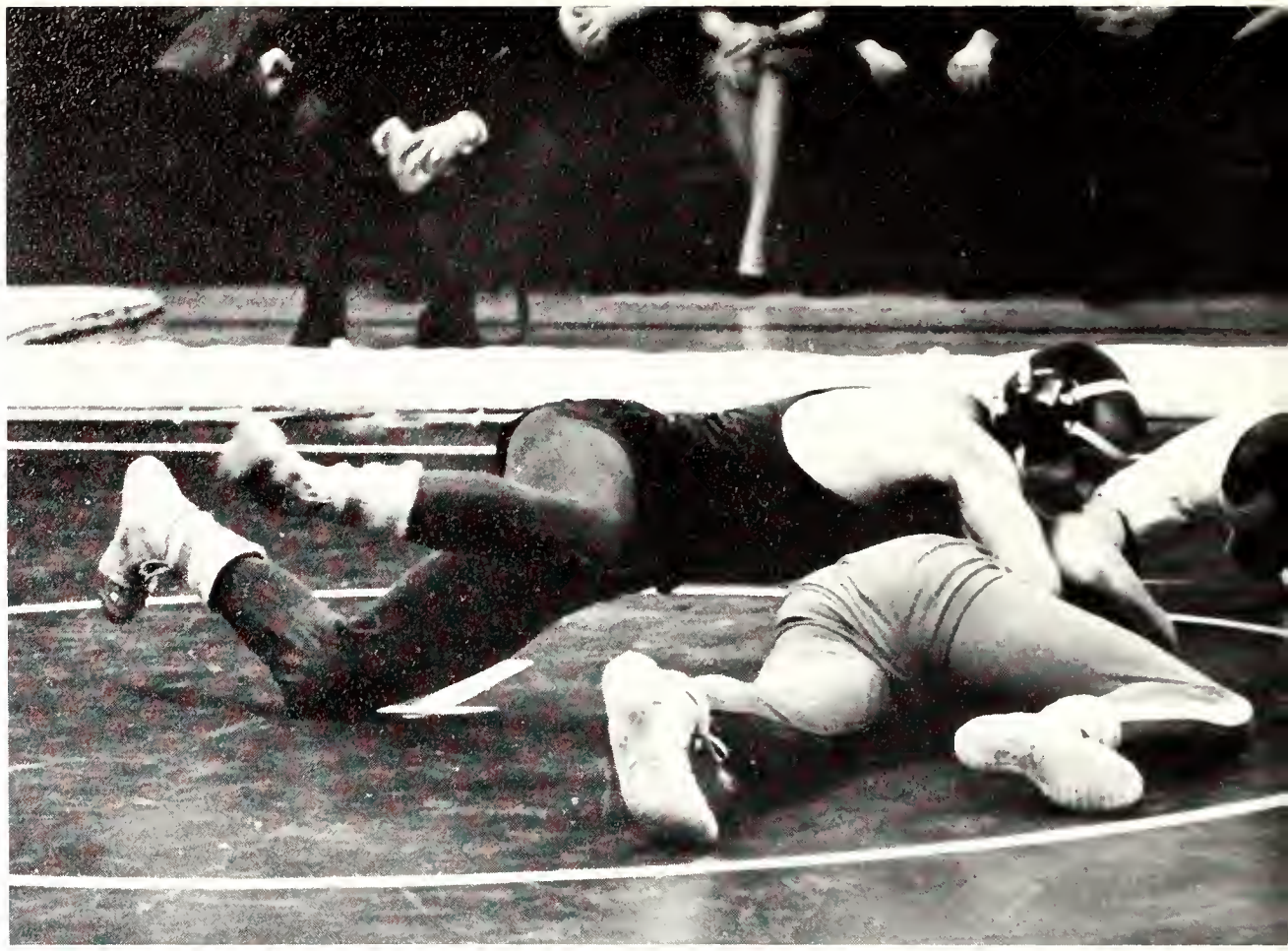

WRESTLING

Spearheaded by a solid contingent of veterans, Western's wrestlers came within one point of capturing the OQAA Championship meet, losing out to the University of Guelph. Charlie Nixon, bulwark of the Western brigade throughout the season, won the 130-pound class and was named the meet's outstanding wrestler.

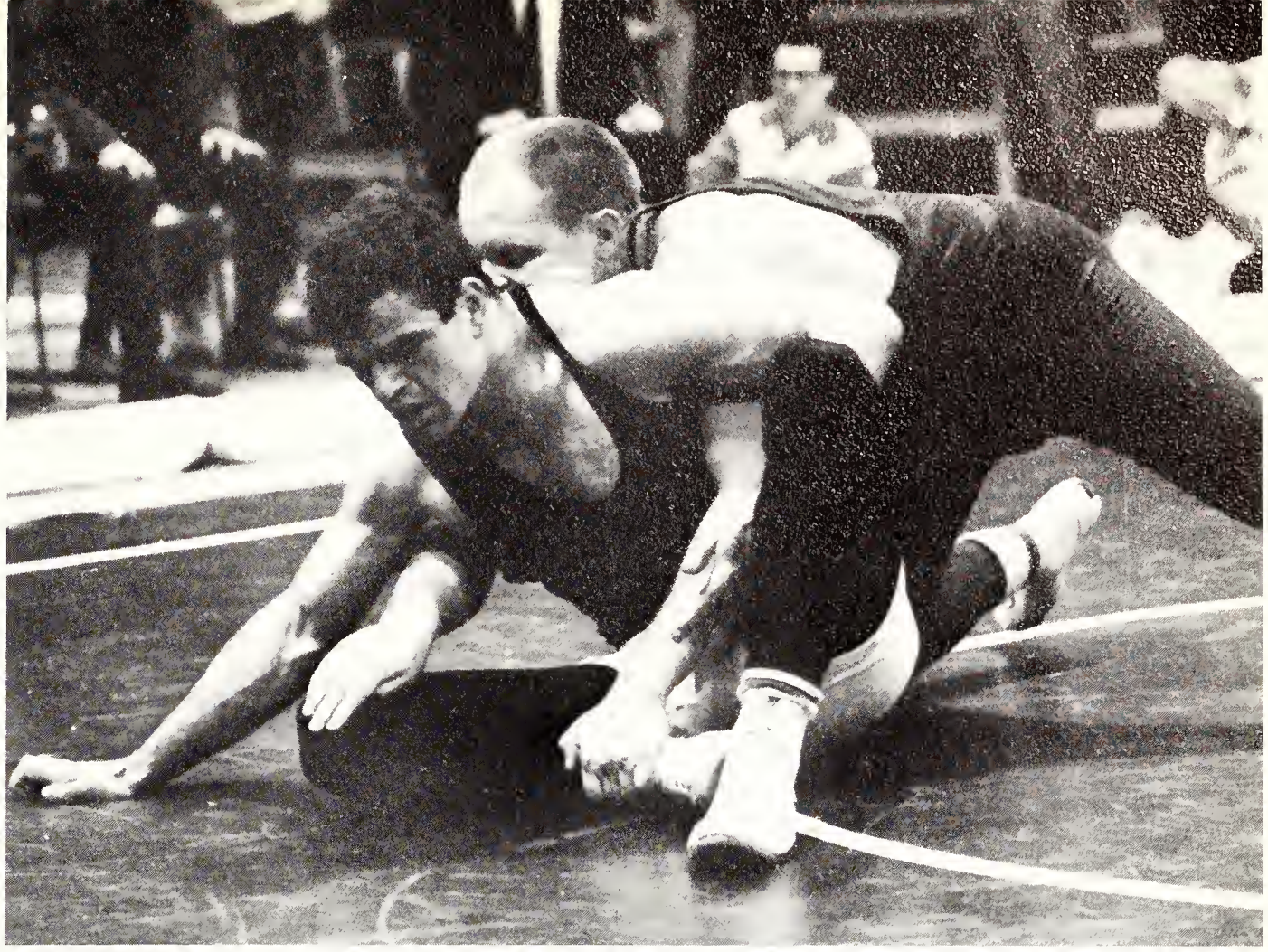

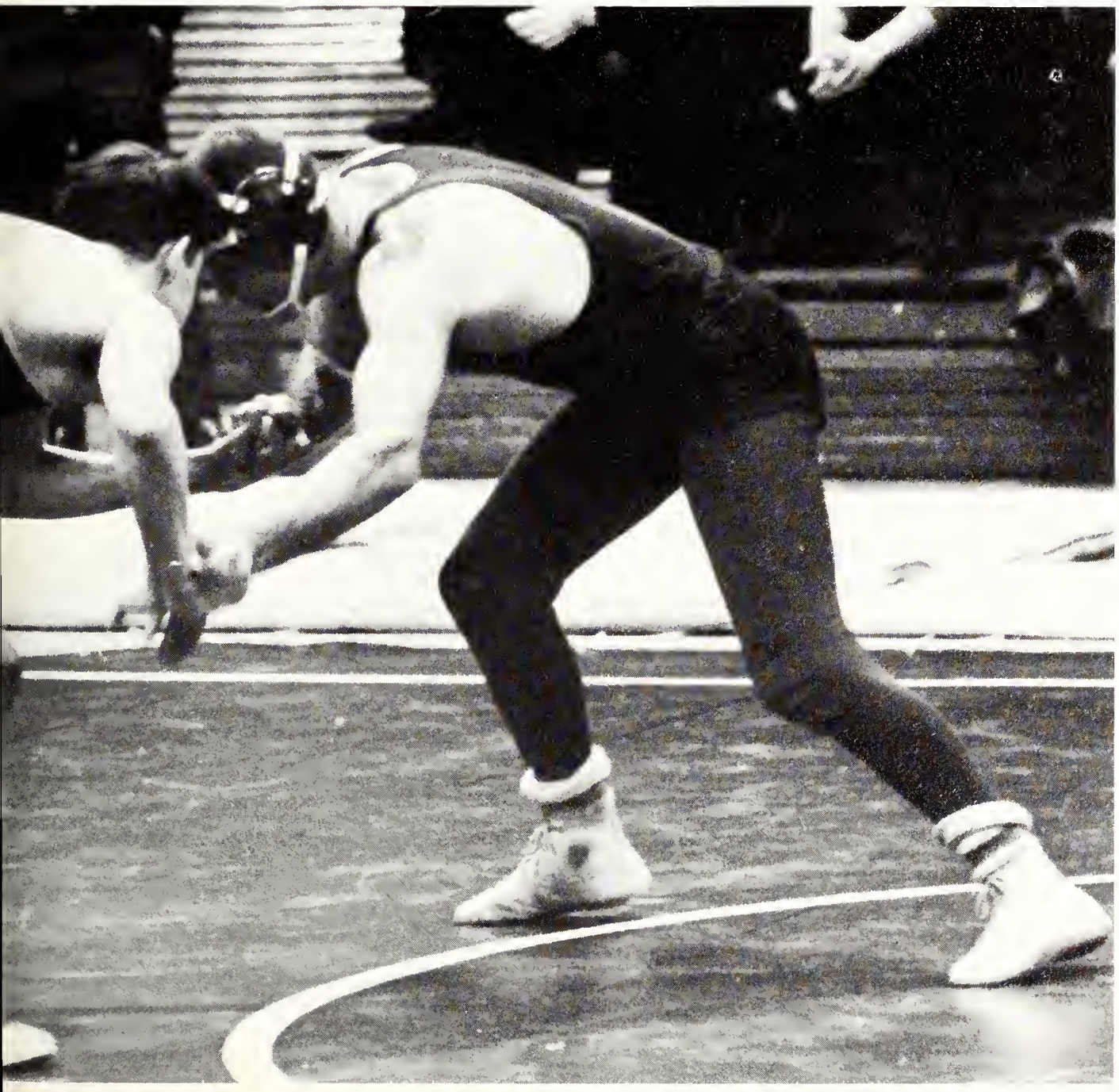

Captain Pete Lockyer was a constant early season winner in the 191-pound class. The Gazette even published one picture with the simple caption "Lockyer wins another".

The wrestlers had an overall record of five wins and four losses in two-team meets as well as a third place finish at the Guelph Invitational Tournament. More than half the meets were with American clubs indicating that we can hold our own against some of the best grapiers there are.

MUSTANG BASKETBALL

It was an almost season for Western's basketball Mustangs.

At the end it was second place and the main reason was the Windsor Lancers.

In January, Windsor took Western 89-76, putting themselves into first place in the standings at that time and Western into second. The game was notable for some nervousness by the Mustangs, and a total of 56 fouls by both teams. Our jitters could be partly explained by the fact that we were playing the champs of the year before on their home floor and our squad was virtually a new team.

The teams' second meeting ended with a score of 103-88. Western was outpointed and also outrebounded to the tune of 60-29.

And after the Mustangs finished second to the Lancers in the regular season and beat Queens' Golden Gaels in the first game of the OQAA playoffs, they were knocked out 92-80 in the final match by, naturally, the Windsor Lancers.

Fouls hurt Western in the final; three players couldn't go full out full-time, because they were close to fouling out.

If the Lancers were Western's biggest obstacle, an ex-Lancer, guard Bob Horvath, was one of Western's greatest assets.

Horvath was the experienced player, the veteran star on a starting line-up which had, besides himself, two freshmen and two sophomore players.

"The other players lifted themselves to his level, often playing above their heads so as not to let him down," says coach Jerry Gonser.

One of the starting freshmen was Marnix Heersink, a 6' 4" centre who made the OQAA all-stars and led Western scorers with 172 points in ten league games.

Horvath, one point behind him, was a unanimous choice for the all-star defence.

A winning season began well when the Mustangs clobbered University of Guelph Redmen 107-41, scoring the most points ever recorded by one team in the Thames Hall gym.

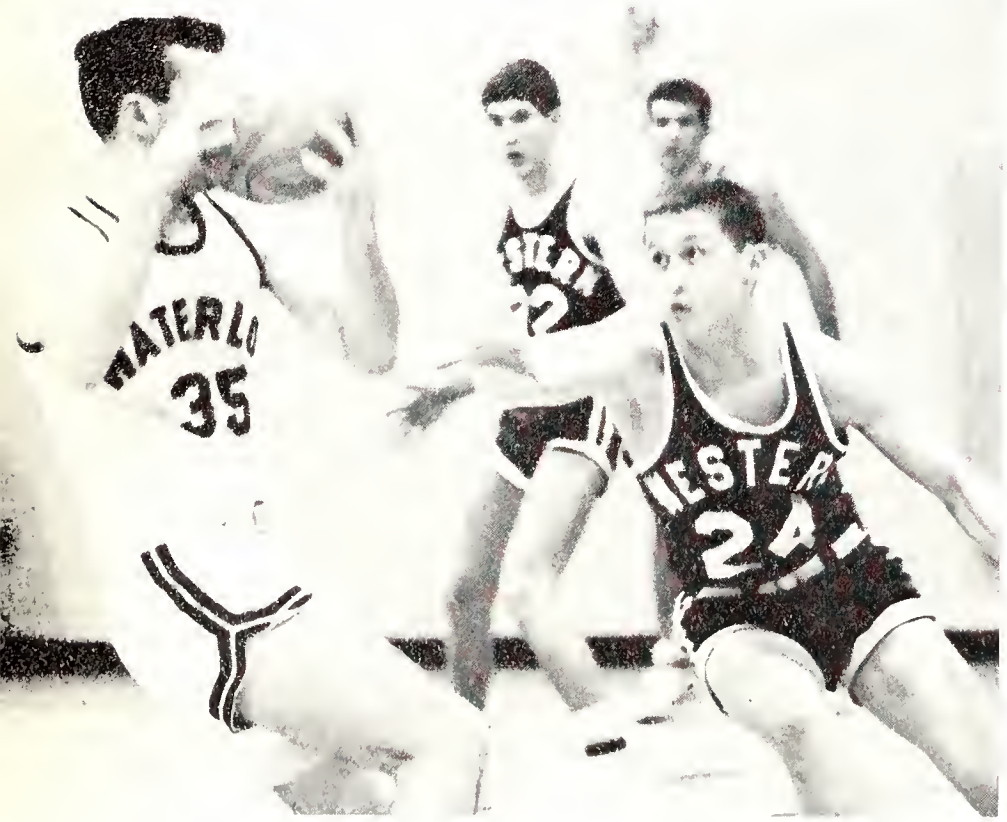

Later they beat Wayne State Tartars 84-70 in an exhibition game at home before 1,200 cheering fans. The victory broke a string of losses to American basketball teams extending back for years.

And then there were bad nights, as when Eastern Michigan University Hurons disposed of the Mustangs 108-50, or when they were being thwarted by the Lancers.

Western didn't have a tall team, so speed and a pressing type of defence were employed. A half-court press, sharp outside shooting, and 35 points by Doug Morton brought the Mustangs one of their two wins over the University of Toronto Blues.

On some occasions the first team lapsed and Western was led by its fighting reserves.

The Mustangs ended up in second place but everyone will agree that they tried harder and provided top notch entertainment for those who went to see them. They were a team we can all be proud of.

MISCELLANEOUS SPORTS

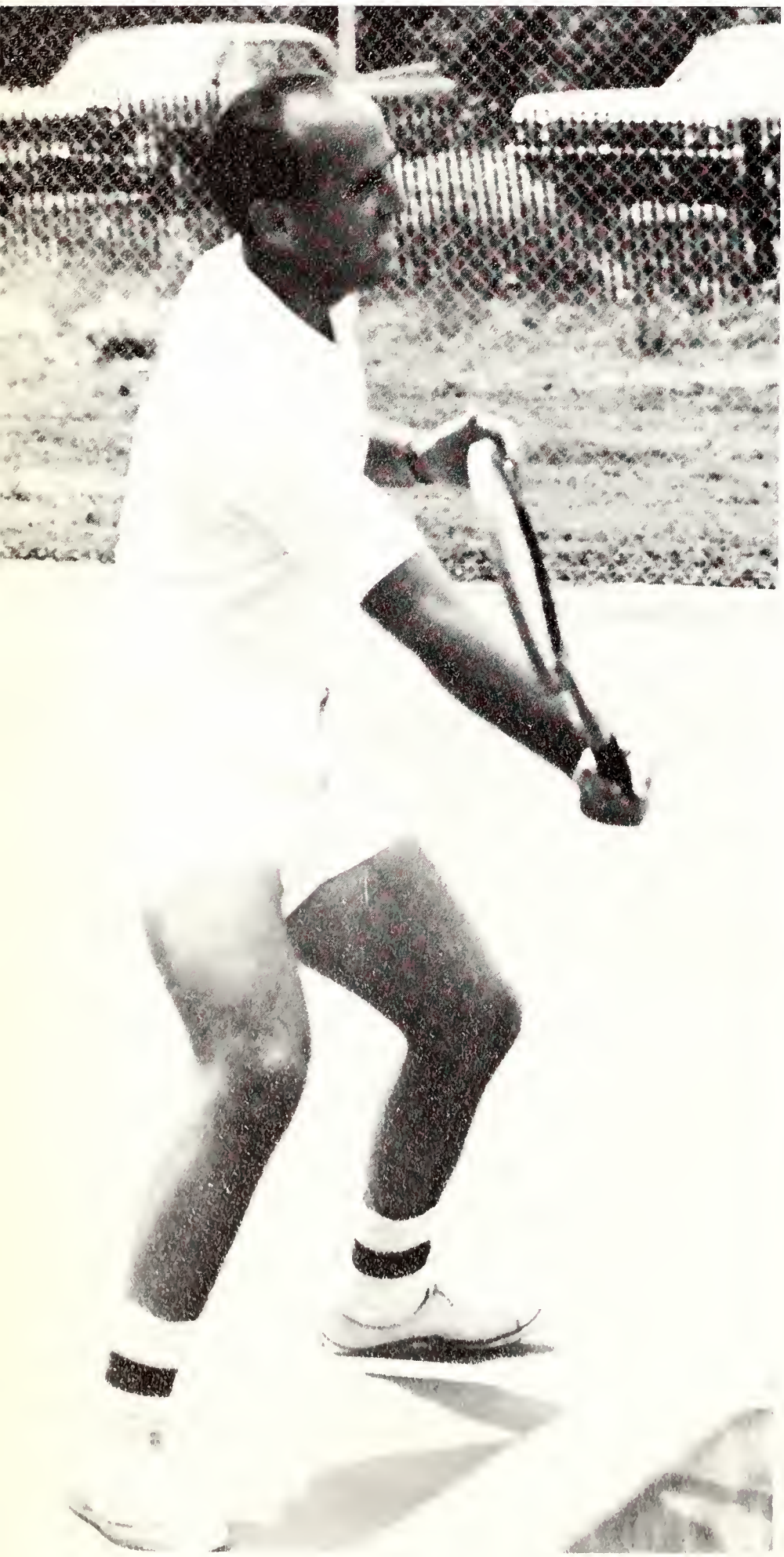

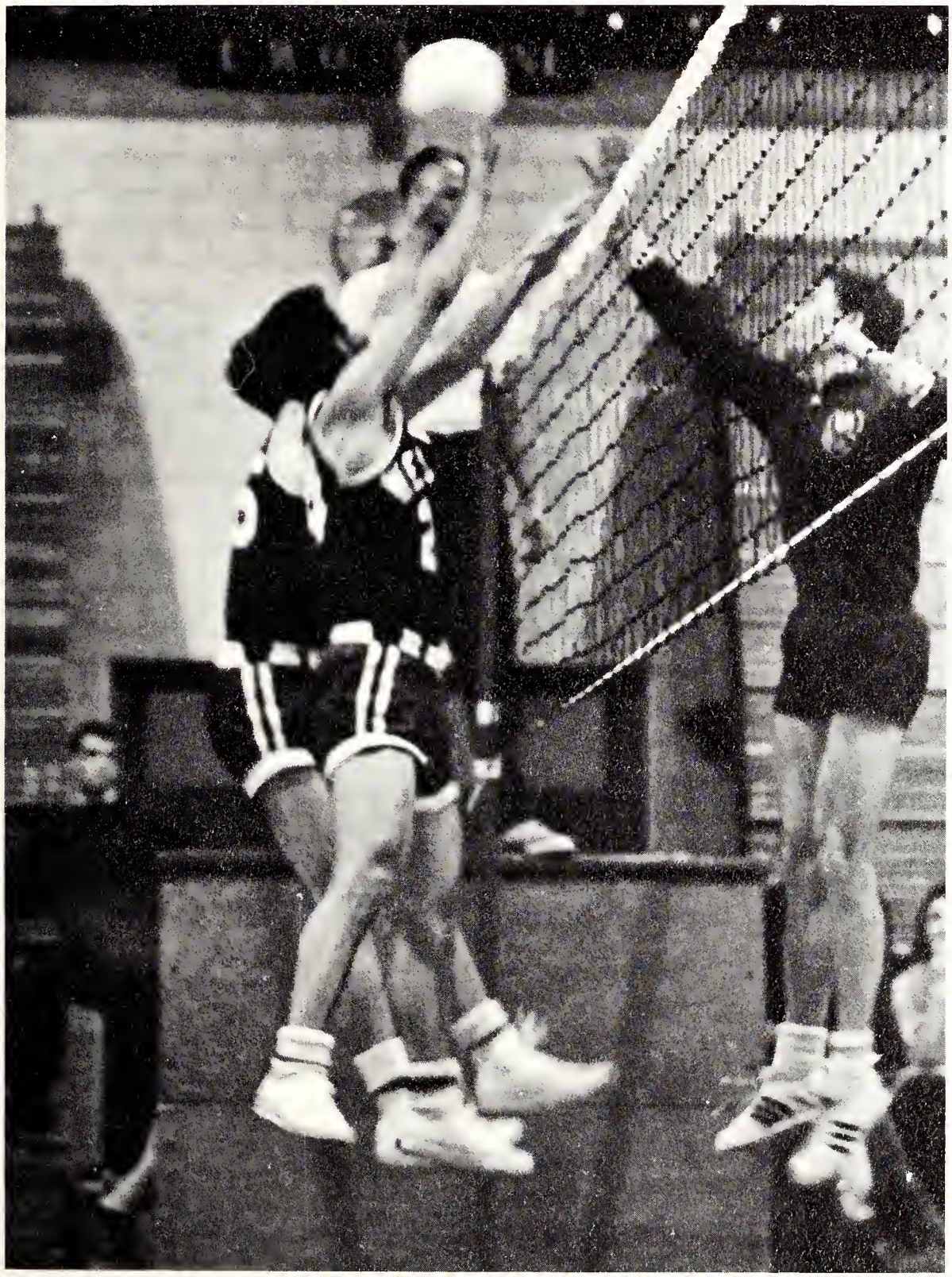

Then there were the small sports.

Like there was badminton. Western's players shuttled their shuttlecocks over enough nets to finish second in the Intercollegiate badminton league.

The tennis players were good enough at knocking balls about that they won the Western division tennis championship but lost out when they met the Eastern champs.

The squash team got squashed down to third place while the soccer team finished well out of the money.

The men's volleyball team tied for second place which means they must have come a lot closer than some to winning a championship.

The girls' hockey team came close also. They ended up in second place in the Western division. That isn't far from first either.

We don't like to talk about the golf team. They sank some fabulous putts but finished fifth. We'll give them a tee for effort.

In interfac sports, University College accumulated the most points with 211 while the Engineers gained only 64 points to wipe up the rear. But of course, they've got bridges on the brain.

The thing about girls sports is you can watch the games or you can watch the girls.

That's how Western teams got headlines in the 1966-67 season like "Nice Girls Finish Last".

But Western's nice girls didn't always finish last. Often enough they finished second.

Take archery. In the Women's Intercollegiate Athletic Union indoor archery tournament held in Toronto on Feb. 4, Western's team coach Mrs. Elfrida Berzins, Evelyn

Van Eck, Margot McHenry, Gloria Koenig, and Peggy Keyes finished second — behind U of T.

Take curling. In the final invitational tournament, again in Toronto, Queen's edged out Western by four points for the WIAU championship.

Take swimming. In the five-college final at M cGill, Western's speed swimmers came through to capture first place in their section and an over-all second. Lead-

ing the way were Janice Walker, who set a new record in the 50-yard freestyle, Sharon Spicknell with a first in the breast stroke, and Judy MacDonald, third in diving. The second place finish was actually a small step down. The year before Western lost by only one point and the year before that, they won.

But for a real descent, take volleyball. You're right, second again. Beaten out by Toronto, after wins over Queen's, Guelph, McGill, and McMaster. The record doesn't sound bad, and it isn't, but it came after 13 straight years in which Western's girls volleyball teams had captured the Intercollegiate Championship.

Another Western victory string remained unbroken. In late February, the girls' basketball team whipped McGill 60-20 to clinch the WIAU title for the sixth year in a row. Western won all three games in the six-team, two-day tournament, led by Jean Richardson with a total of 31 points for the set. Since 1962,

Western has won 20 straight games in tournament play. The girls made the switch to men's basketball rules for the first time this year and everybody seemed happy about it.

Field hockey (these girls hit each other with hard sticks) was another big sport for Western. The field hockey team took four straight games in the Intercollegiate championships and tied with the University of Toronto for first place. Along the way, the squad shut out Guelph, McGill, McMaster and Waterloo. Top players included Bernice Wilkinson, Edie Podnieks, Elaine McRae, and Verilee Payne.

ACCOMMODATION

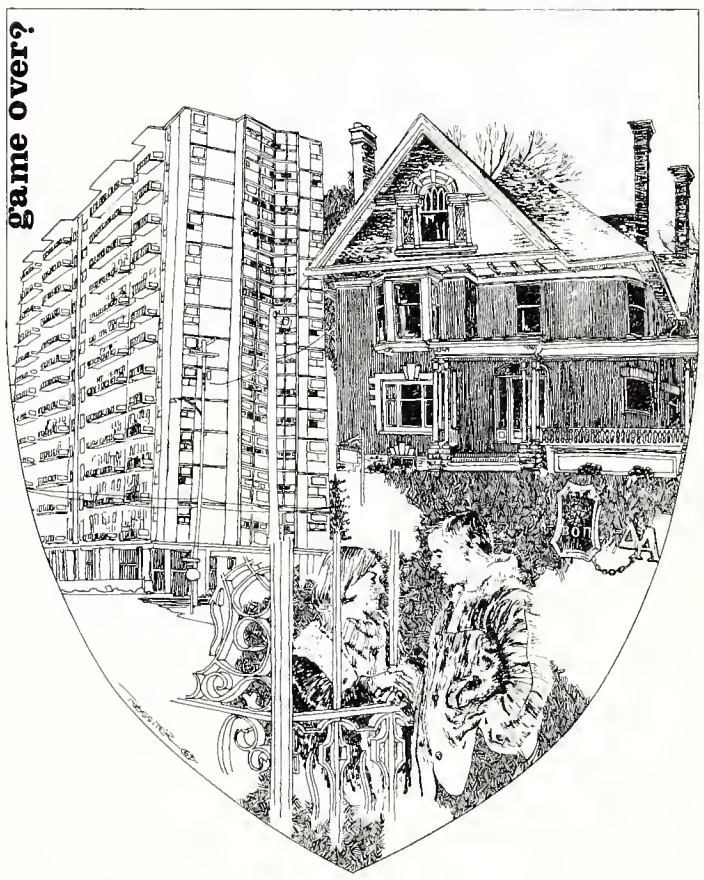

SPECIAL
LONDON TRANSPORTATION COMMISSION 245

10

Geoffrey Chaucer said it for everybody when he wrote "You gotta have someplace to live."

Whether it be a tent on the lawn in front of the Biz school, a second floor flophouse on Piccadilly Street, a pub near the CPR tracks, or a highrise apartment on Richmond North, the first thing a student has to do when he gets here is to find somewhere to hang his typewriter and keep his beer cold.

Probably the girls at Delaware Hall, the new residence on campus this year, had the most fun. They found rats in their building.

That made them ask for an exterminator.

They found they had too many roommates. That made them ask for a fee rebate.

They ran out of toilet paper. This time they asked for back issues of the Gazette.

They almost got flooded out during the spring rains, and they decided to ask for air mattresses. Geography professor Packer warned the University that they were building Delaware on a flood plain, but they didn't listen. As the

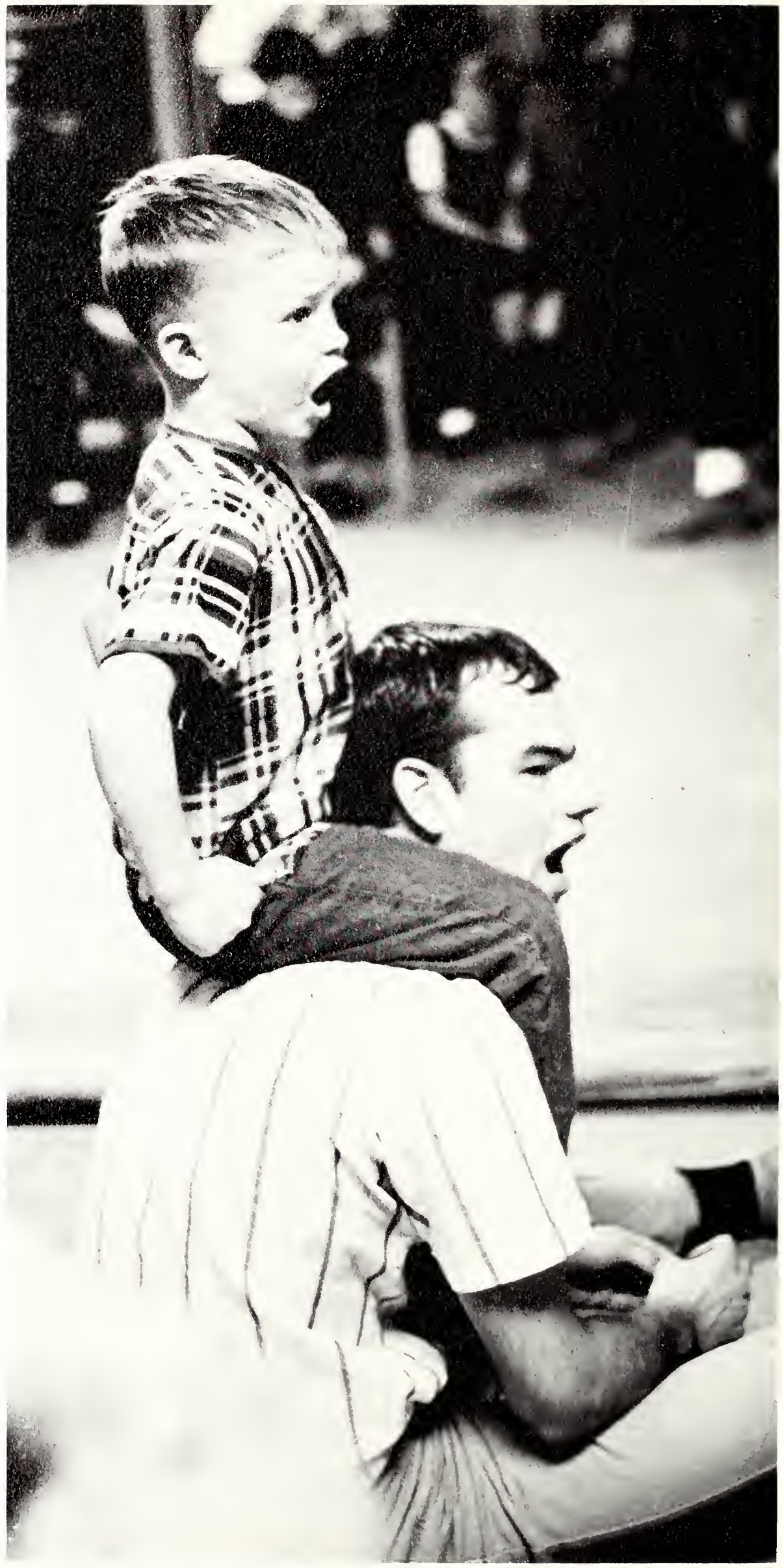

waters rose relentlessly, Packer chuckled fiendishly. But this year the rain stopped.

Then the guys at Sydenham thought it might be fun to attack some girl who was walking past their building . . .

So they did and got a real kick out of it from a residence official who wasn't laughing. He placed the residence off limits to all girls.

The gang at Colonnade, who weren't supposed to be living there anyway since it was closed to students last summer, also had quite a bit of fun.

Everybody who was there for the many parties Homecoming weekend remembers the broken beer bottles and barf in the stairways and the bricks that bounced off the next-door apartment building.

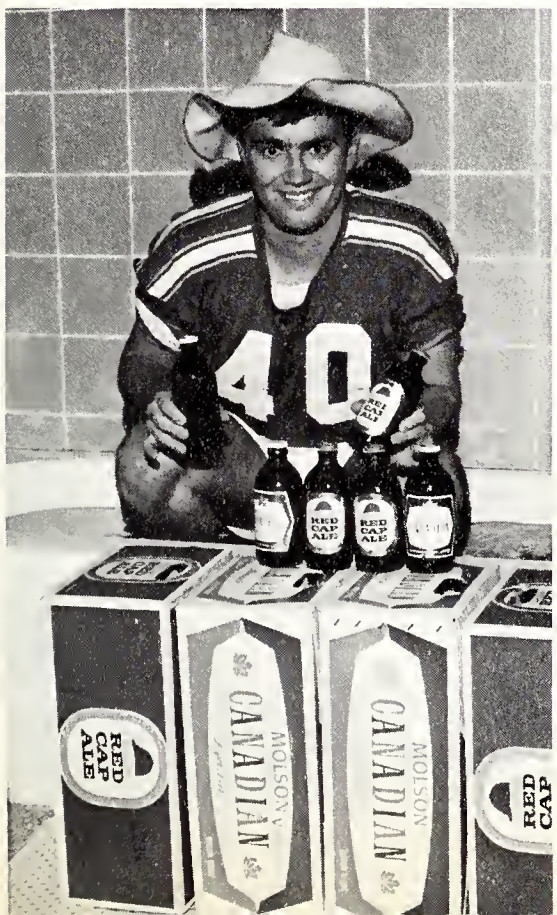

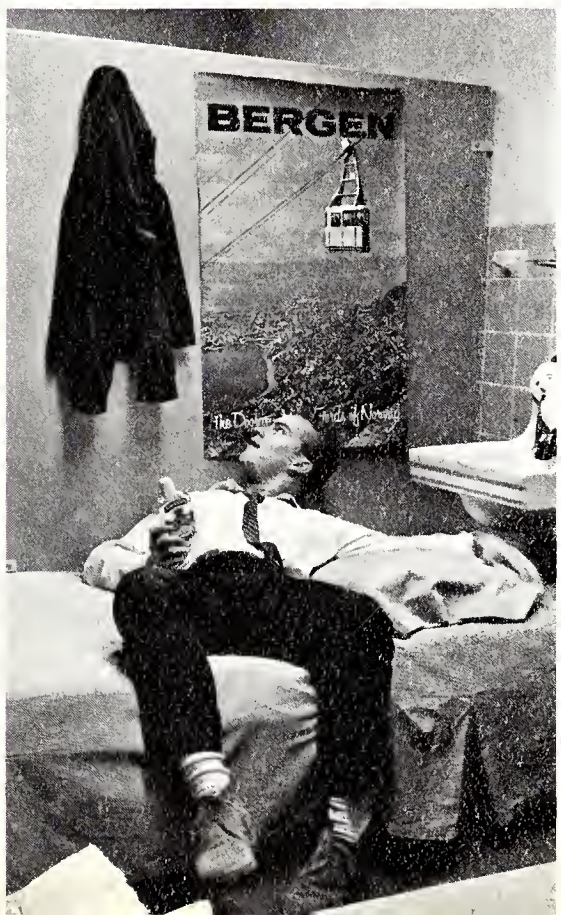

Colonnade residents also remember hearing the manager's ulcer start to bleed whenever anybody set off the fire alarm, usually on Sunday nights just after Nightcap. London firemen also remember the Colonnade; especially the water bombs that greeted them every time they answered a call there.

Well, all that's over now, because next year, they say, students are definitely not going to be admitted, at least not till next year.

Most other residences passed a less eventful year. One noteworthy thing the gang at Westminster did was try to blackball Gazette Editor Jim Schaefer. They couldn't do a very thorough job, though, because their curfew bell rang and they had to stop and go to bed. Other than that, the lads at the King played poker and didn't have to worry about getting kicked out, while the girls at Spencer had their early morning jaunt via the LTC past Delaware, and on to their 8:30's.

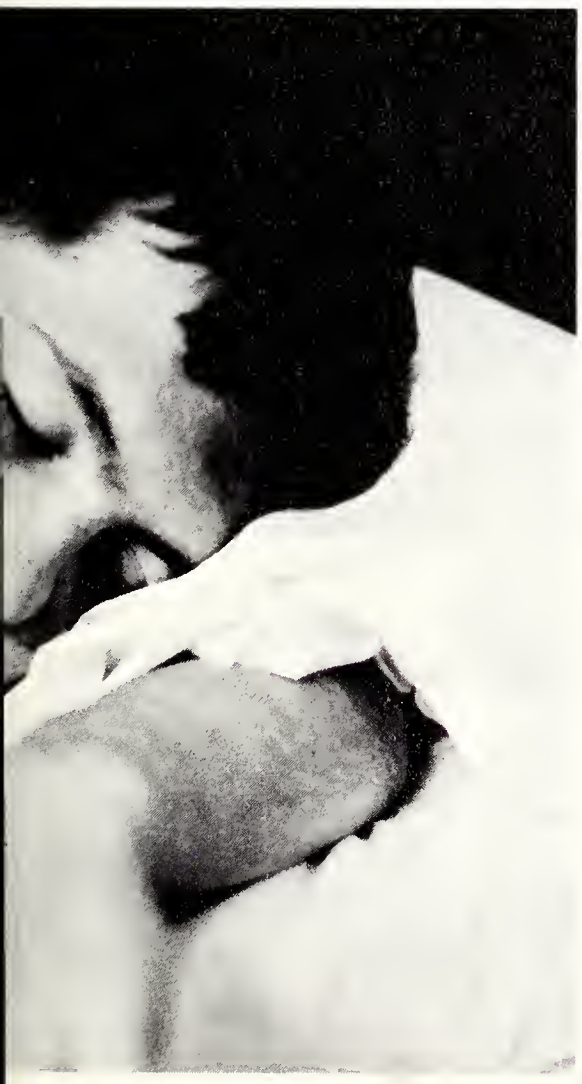

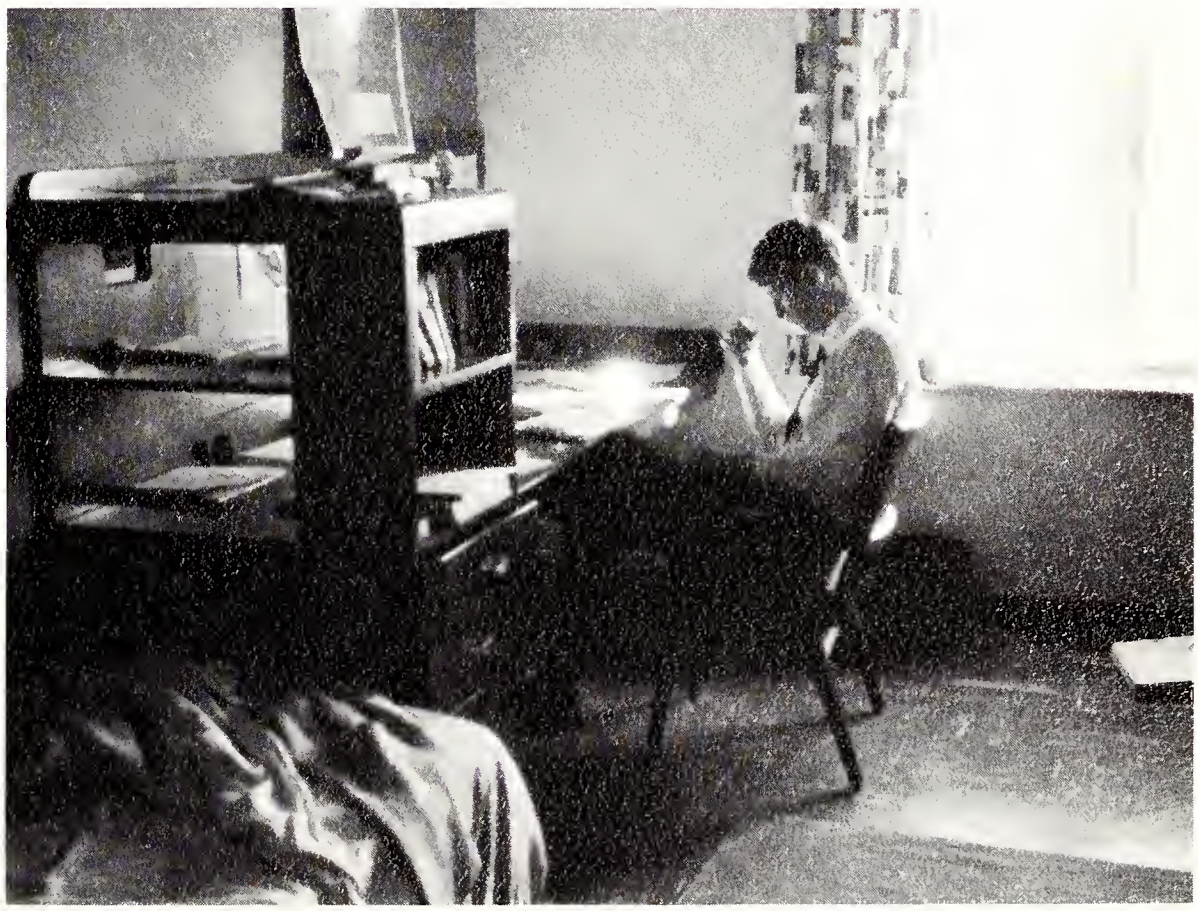

But then we're all just students and as Geoffrey Chaucer said, "You gotta have someplace to live."

SI °SON'S
WINES

ADVERTISING

Advertisers' Index

Alumni Association 281
Bank of Montreal 286
Birks Jewellers 276
Canadian Bank of Commerce 297
Coca-Cola 289
Eaton's 272
Ellis-Don Construction 279
Food Services 291
Roberts Holmes Ltd. 295
Ken Jensen Photography 296
Kingsmills 282
Roy Kumano Studios 282
McDougall Construction 271
McManus Motors 274
Market Butchers 278
Tom Munro Ltd. 279
Ronald Murphy Architects 275
Nash Jewellers 296
Silverwood Dairies Ltd. 291
Simpson's 285
Eric Singer Photography 295
Smith-Graham Drug Stores 275
Steel Company of Canada Ltd. 292
Sumner's Jewellers 283
Supertest Petrolium Corp. 290

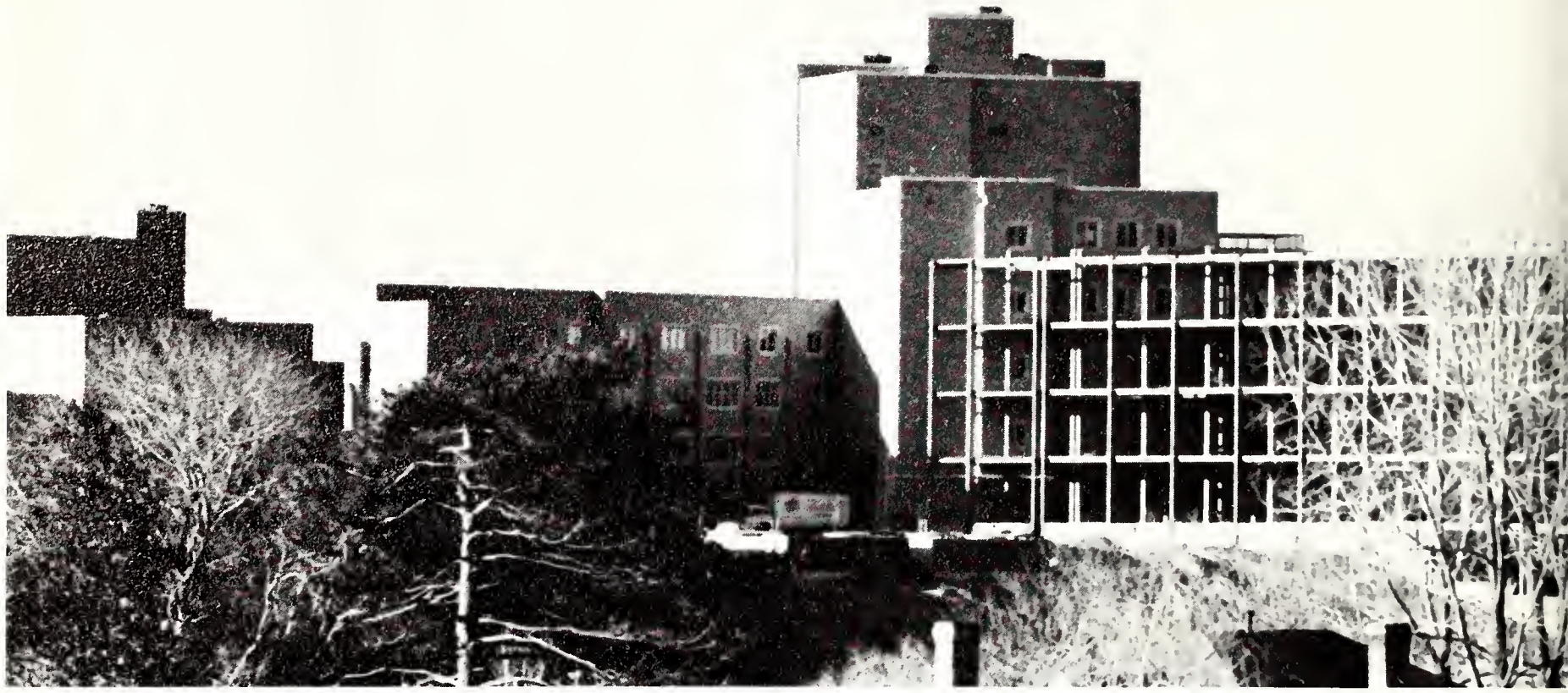

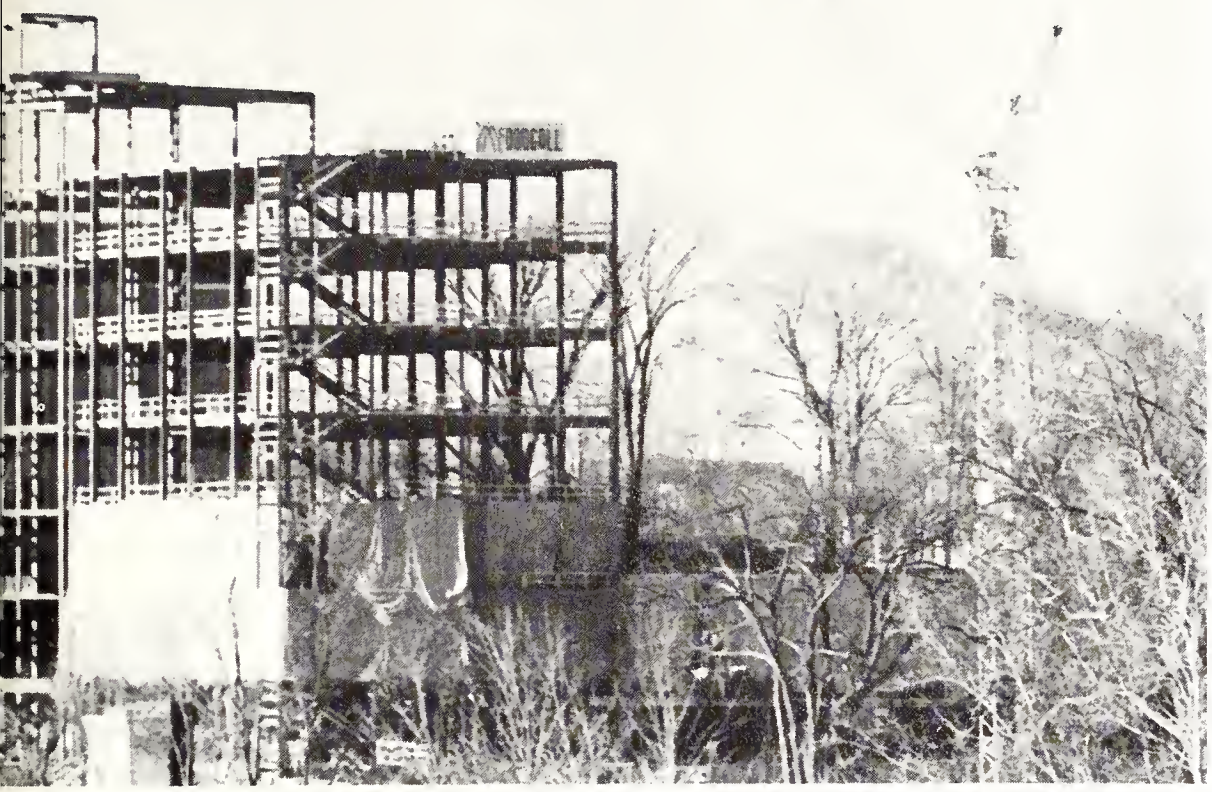

Compliments of

C DOUGALL LTD.

GENERAL CONTRACTORS

Box 2472
LONDON, Canada
519—451-9930

Northern Division
Box 1140
North Bay
705—474-5560

Southwestern Division
Box 446
Chatham
519—354-5161

EATON'S

MAKE 'YOUR' FASHION DOLLAR COUNT AT EATON'S!

In this exciting season and the next . . . Eaton's is fashionable anytime! During the day or beneath the pale moonlight, from the top of the head to the tip of the toe, from the sweetest of candies, to the best in automotive supplies, EATON'S has it! And at EATON'S, goods are satisfactory or money refunded.

EATON'S Canada's largest retail organization with Stores from Coast to Coast.

McMANUS MOTORS

Looking for a good new or used car?
See the McManus Men.

McMANUS MOTORS

at Ridout and Horton

DODGE
CHRYSLER
VALIANT
IMPERIAL

The Cars
With the 5-Year - 50,000 Mile
Warranty

SMITH-GRAHAM Drug Stores Ltd.

THE STUDENT'S DRUG STORE

Our Motorized Delivery Makes
Regular Daily Deliveries To All
University Residences

- Prescriptions "first"
- Yardley & Dubarry Cosmetics
- Photo Supplies
- Coutts & Hallmark Greeting Cards
- Stationery Supplies
- Notebooks, Refills

1135 Richmond Street 434-2721
The Big Super Store
Near University Drive
ALSO
952 Oxford Street 451-5100

RONALD E. MURPHY

ARCHITECT

R. E. MURPHY, B. Arch., M.R.A.I.C.

D. M. HALL, B. Arch., M.R.A.I.C.

775 Waterloo Street

LONDON, ONTARIO

Successor To

O. Roy Moore Associates

BIRKS

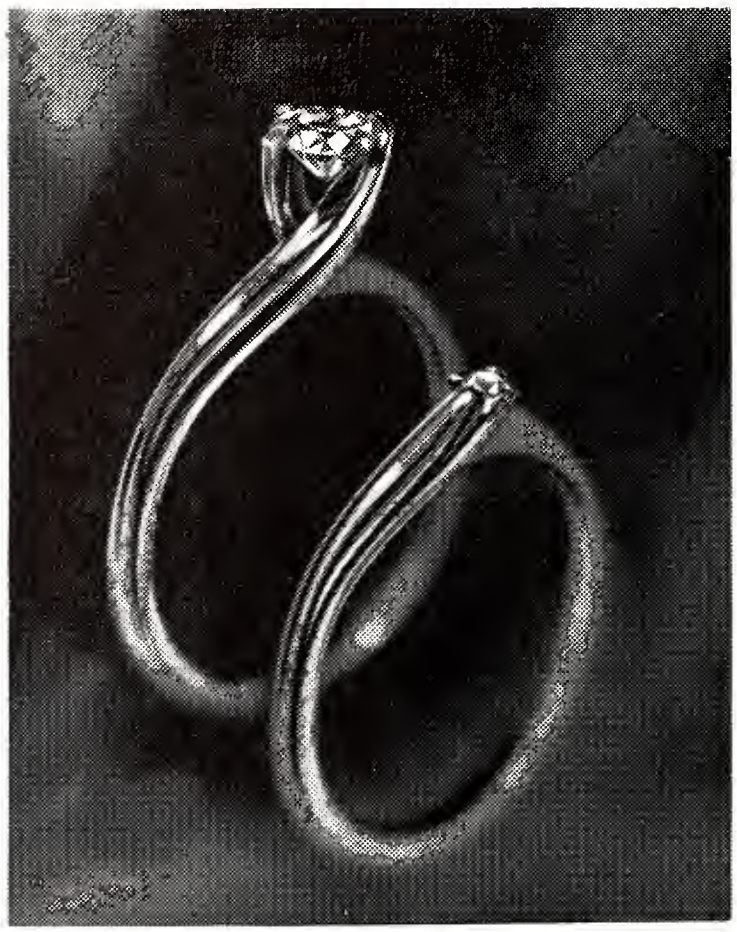

Birks Diamonds

Created Especially For
YOUNG FASHIONABLES

Official Jewellers to The University of Western Ontario

BIRKS
JEWELLERS

173 Dundas St.
LONDON

Wellington
Square

BIRKS

Argyle
Mall

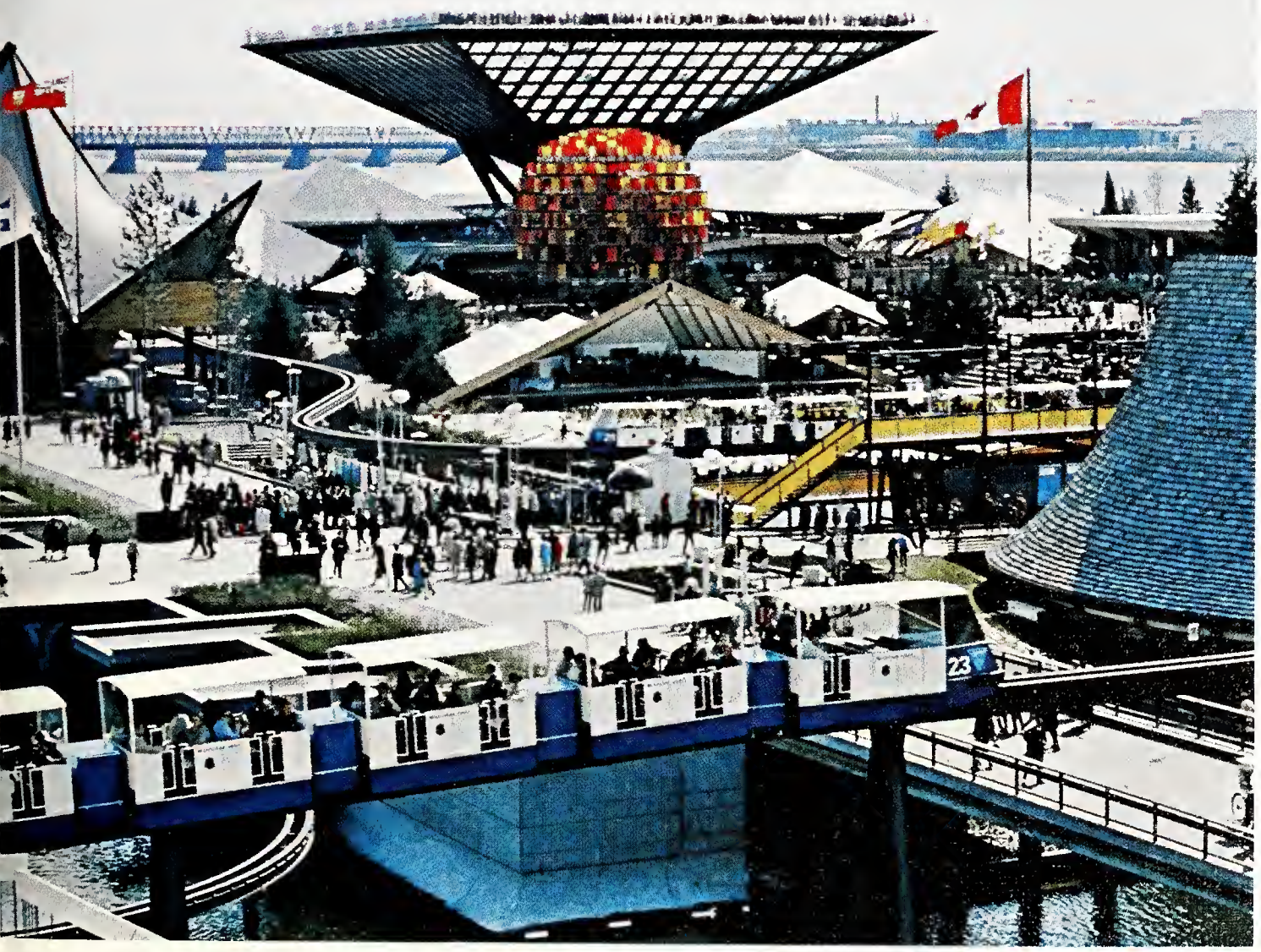

COMPLIMENTS

OF

Market Butchers

"The Best of Meats

For Cafeterias

And Fraternity Houses"

103 King ST. 439-8361

HOUSE OF JACKETS

Whatever The Sport . . .
We Have The Goods

SPORTS
TOM MUNRO LTD.

Telephone 434-1151
425-427 Wellington St.
Next to Y.M. - Y.W.C.A.

leader in the industry from Ontario to the East Coast

ELLIS-DON LIMITED, General Contractors

Alumni Hall, The University of Western Ontario — Ronald E. Murphy, Architect

New Alumni Hall - A New Era

"A new era was inaugurated when fireworks crackled and coloured the Western sky on Opening Night, Saturday, March 18th. From now on, the campus life of every undergraduate will begin and end in Alumni Hall . . . from orientation as a freshman to Convocation as a graduate."

G. Campbell McDonald
Director of Alumni Affairs and Information Services

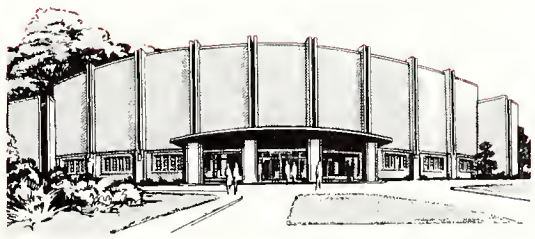

THE ALUMNI ASSOCIATION WELCOMES YOU!

Graduation

Photographs by

Over 100 Years

of providing

The Finest in Fashion . . .

4 Floors
Of Service
130 Dundas St.
London

KINGSMILLS

PORTRAIT STUDIO

GE 2-9479

451 Hamilton Road

LONDON, ONTARIO

Sumner Diamonds are Forever

Orange Blossom
DIAMOND RINGS

Direct diamond importers since 1902

Giving you your best Diamond Dollar Value

SERENITY . . . FROM $100

Relax in the privacy of Sumner's special Diamond Room to select your engagement ring.

C. R. Sumner & Sons
LIMITED
The Reliable Jewellers

392 Richmond St. Downtown London

whatever you do . . .

you'll enjoy shopping at simpson's

Simpson's

Downtown London

When you're a pioneer starting your 150th year of activity
you have plenty to remember. Especially when you've made financial
history, like laying the cornerstone of this
country's banking system—fifty years *before* Confederation.
At this time we could be looking back on a long record of achievement.
Instead, we're looking ahead—well ahead.
Canada's First Bank may be an old-timer but it has the
youngest outlook in banking.

Bank of Montreal

Canada's First Bank

FRIDAY IS FAMILY
SHOPPING DAY
MEN'S
OVERCOATS
59.50

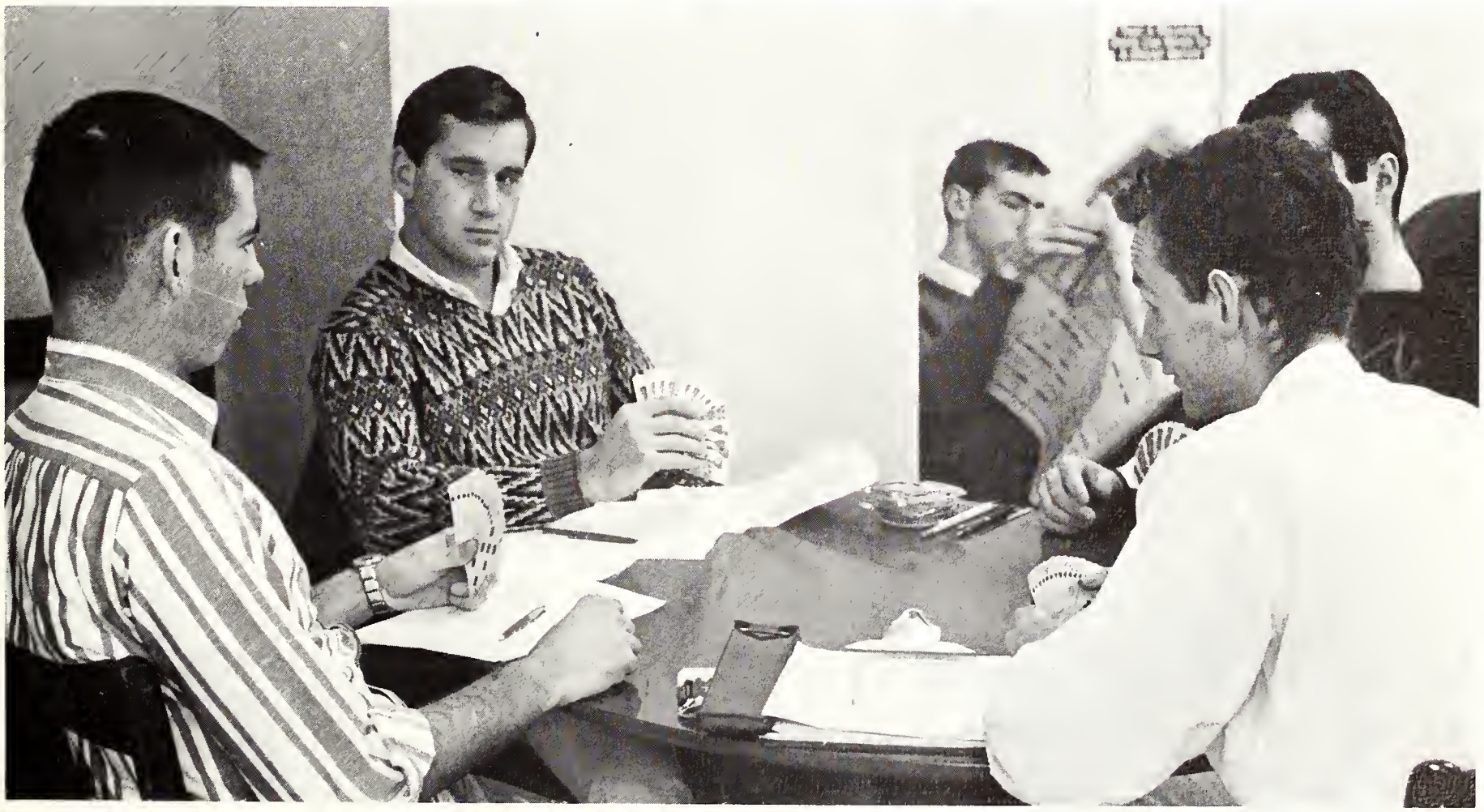

11
20
20

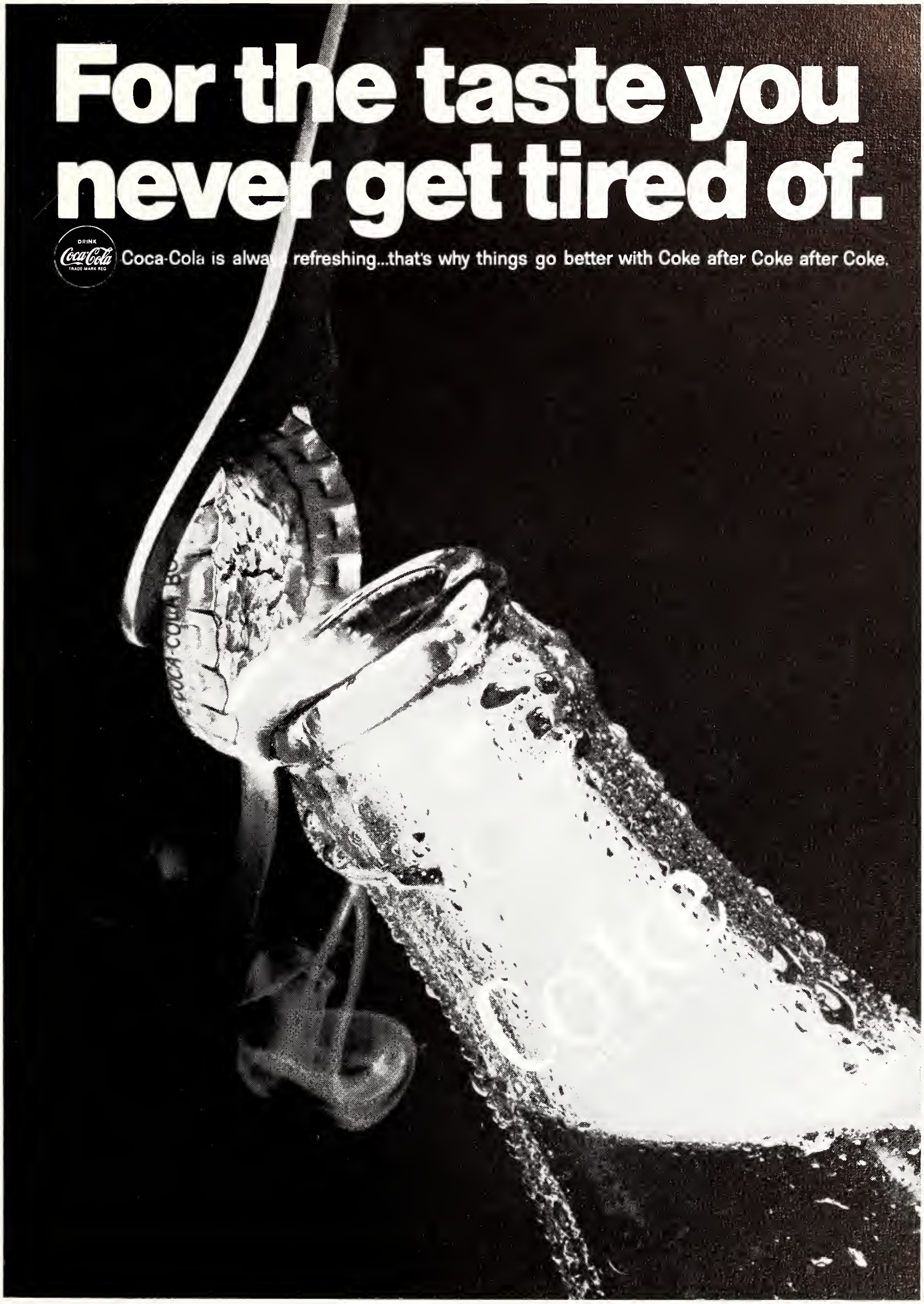

BOTH COCA-COLA AND COKE ARE REGISTERED TRADE MARKS WHICH IDENTIFY ONLY THE PRODUCT OF COCA-COLA LTD.

Good Luck

GRADUATES of 1967

May your motoring be

SAFE, PLEASANT, and

ALWAYS WITH

SUPERTEST

CANADA'S ALL CANADIAN COMPANY

The
Food Service Staffs
of the

UNIVERSITY OF WESTERN
ONTARIO

WISH THE 1966 GRADUATES
THE BEST OF EVERYTHING
IN THE YEARS TO COME

EAT . . . *Silverwoods*
deluxe ice cream

DRINK . . . *Silverwoods*
safe milk

and be **HEALTHY**

Silverwood Dairies, Limited

1903 — 64 YEARS — 1967

Owned by Canadians

What price education?

It is beyond price! Education cannot be bought, borrowed, or inherited. The only way to obtain it, is to earn it. Stelco recognizes its value, and the increasing need for it, in today's highly-competitive atmosphere . . . and also recognizes that specialized education is denied to many deserving young Canadians through lack of funds. This is why Stelco sponsors a program of assistance to universities, technical schools, and students across Canada, by providing awards, scholarships and bursaries in Technology, Engineering, Science, Business Administration, Teaching, Commerce, and Finance.

For further information on this program, or on a career in steel, write to Stelco's Head office in Hamilton, Ontario.

STELCO

THE STEEL COMPANY OF CANADA, LIMITED/Hamilton and Montreal
A Canadian-owned company with sales offices across Canada, and representatives in principal overseas markets. 64.PR.5B

SHOP . . .

"THE PAPER BOOK SHOP"

5000 Different Paper Back Titles

To Choose From

LOWER FLOOR

Roberts Holmes

One Location:

240 Dundas St., Opposite the Odeon

MAIN FLOOR

Books
Games
Stationery
Leather Goods
Art Supplies
Photo Albums

Fountain Pens
School Supplies
Drafting Supplies
Office Supplies
Juvenile Books
Stamp & Coin Supplies

Greeting Cards
for
Every Occasion

Best Wishes for a

Successful Future

Erik Singer

PHOTOGRAPHER

212 Dundas St. London

Compliments
of

KEN Jensen
STUDIOS

Fine Graduation
Portraits

644 Dundas Street
London, Ontario
434-9951

DIAMOND SPECIALISTS

NASH
JEWELLERS

Official Jewellers to the University
of Western Ontario

182 DUNDAS ST. — London, Canada

Registered Jewellers

American Gem Society

John B. Nash, Arts '34

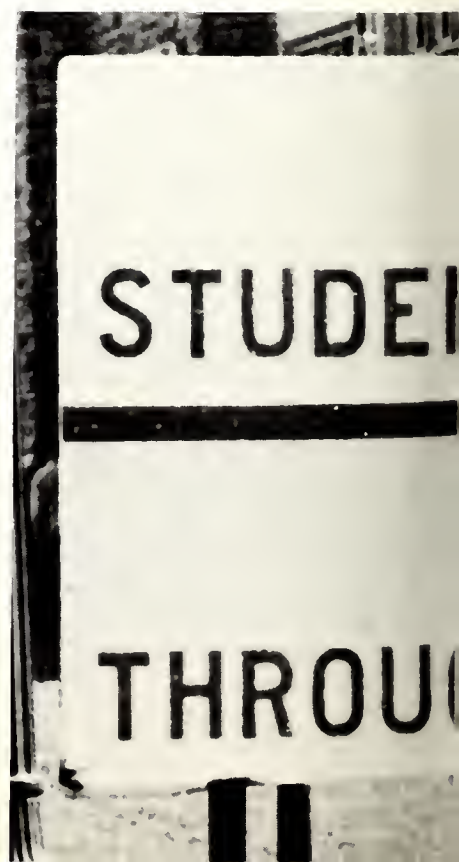

A time for cheering...
A time for thought...
A time for remembering
and looking forward, too.

At Canadian Imperial Bank of Commerce, Canada's Centennial year has a double meaning — our bank was also founded in 1867.

This year is a time of reflective pride for all Canadians. A time for looking back to the great moments of our past. But it should be a time for us all to look forward, too — a pause before a new beginning.

On groundwork laid one hundred years ago we at the Commerce, like all Canadians, will build still more — achieving a still greater century in the years to come.

CANADIAN IMPERIAL
BANK OF COMMERCE
1967 – Our Hundredth Year of Banking Service

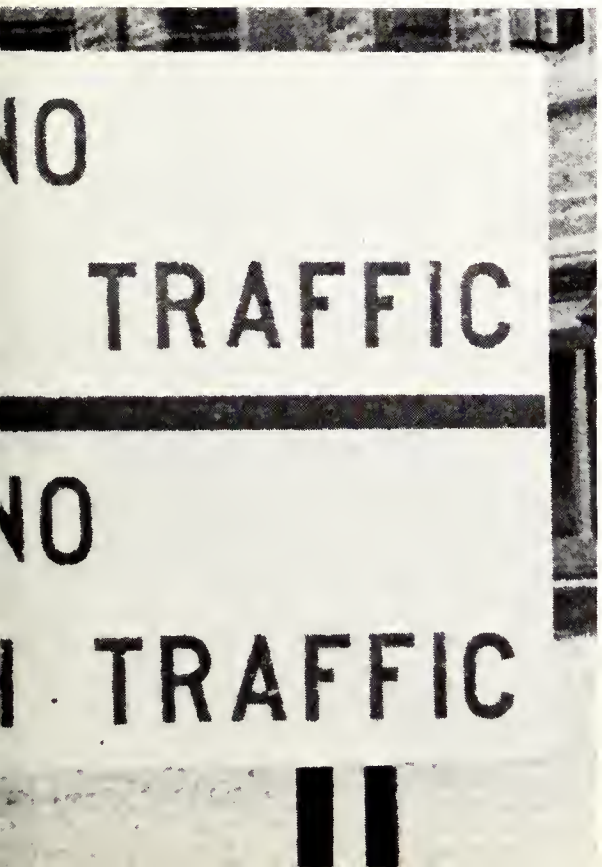

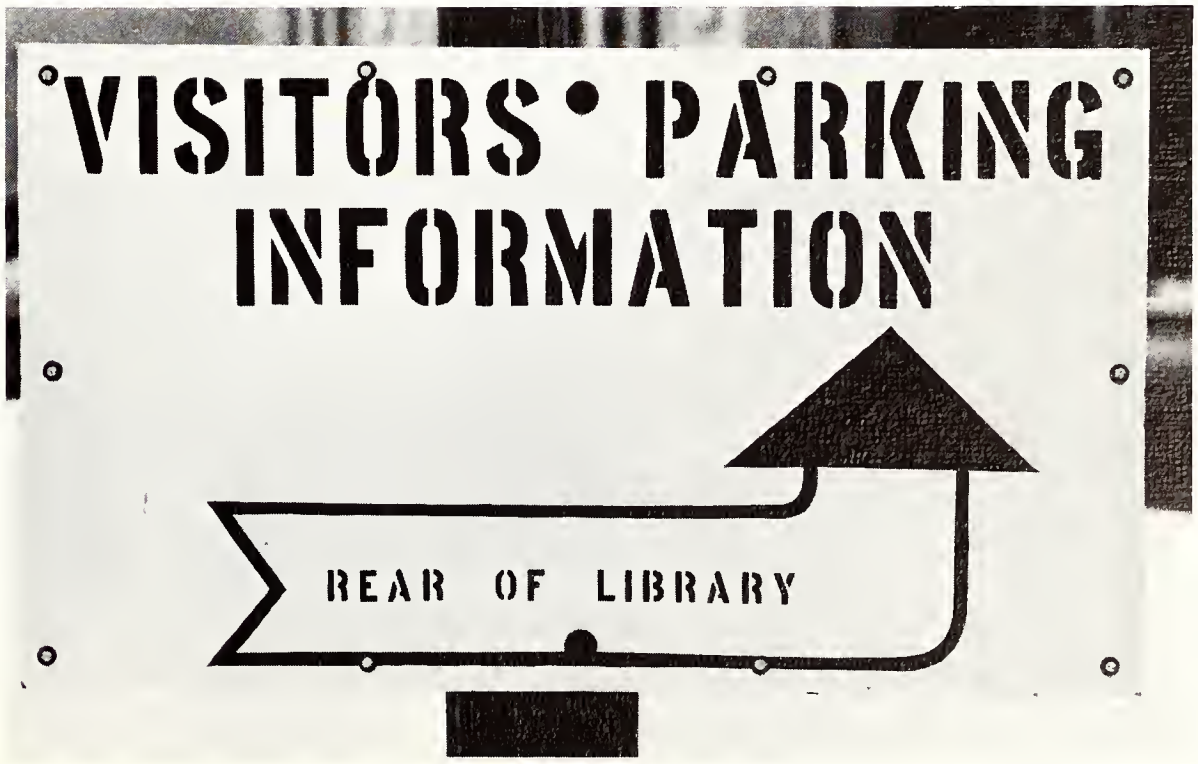

INDEX

K. G. Ahronson 235
R. C. Aiken 73
W. Anderson 235
P. A. Angeles 49
A. M. Armitt 72
R. M. Armstrong 230
B. A. Bailey 55
S. W. Behie 230
R. Bell 230
R. W. Bereza 230
P. K. Beynon 235
W. J. Blackwood 199
D. Bocking 74
D. E. Box 230
W. G. Bradbrooke 230
G. J. Brandt 40
D. A. Brescacin 230
G. Brown 235
J. H. Burton 55
B. A. Button 199
D. R. Campbell 230
J. G. Caplan 58
J. J. Carrigan 71
A. W. Carrothers 74
T. J. Casaubon 24
J. Cipparone 230
O. Collisimo 230
W. Cornell 70
V. P. Cronyn 69
J. Crossley 235
P. E. Crunican 28
D. C. Dempster 230
H. P. Dennis 235
R. M. Dillon 75
Mother Dominica 73
W. J. Dunn 73
J. R. Fairs 230
H. M. Farris 58
D. S. Ferguson 54
A. Froese 230
D. A. Garland 230
J. R. Gatrall 235
J. Gonser 50, 230
G. A. Graveline 45
G. E. Hall 18, 19, 68
C. J. Harrop 235
J. Havelka 27
L. J. Hayes 198
D. M. Hibbert 31
K. H. Hilborn 36
G. E. Hilder 230
J. M. Hilton 230
T. L. Hoskin 70
A. D. Hough 230
J. C. Hutchins 199
B. G. Hutchison 54, 59
W. C. Imrie 230
M. K. Inman 69
R. J. Israel 230
W. D. Jenkins 59
J. F. Jukes 57, 60
K. K. Kangas 56
M. J. Keenan 230
P. I. Kennedy 55
D. Kersley 235
N. P. Kitchen 60
E. P. Larocque 72
L. S. Lauchland 51
C. B. Lindros 230
L. V. Luby 198
V. J. Lucyk 230
J. A. MacDonald 198, 200
P. McCowan 198
W. J. McDougall 59
D. A. McKellar 41
L. A. McNair 57, 60
F. M. McNie 230
R. M. McQueen 59
D. F. Magee 235
J. D. Manson 235
W. Martin 230
J. P. Metras 230
B. A. Misener 199
D. H. Mitchell 56, 230
D. S. Moore 35
M. C. Moore 58
J. G. Morden 72
R. D. Morgan 235
J. G. Murray 60
L. E. Neal 71
J. T. Nicholson 25
P. J. Norris 235
R. G. Oatley 54
A. D. Osborn 71
D. J. Oswald 230
J. E. Patrick 54
P. Payne 230
Mother St. Pierre 37
B. Polischuk 230
R. G. Prickett 230
A. M. Quinn 198
J. C. Reaney 29
C. Ridley 34
R. K. Robbins 230
G. S. Rose 39
R. J. Rossiter 71
R. G. Rowe 74
J. W. Schaefer 57, 60
J. D. Schultz 235
R. H. Schulze 230
A. E. Scott 75
B. Seldon 26
K. C. Sessions 48
P. Shakespeare 60
R. N. Shervill 75
S. E. Simpson 199, 201
T. W. Stewart 30
H. T. Sulyma 54
S. J. Szabo 235
R. R. Tanner 235
J. J. Tasker 230
P. C. Tasker 230
A. W. Trueman 74
W. S. Turner 72
H. Varep 235
A. Viidik 235
C. A. von Kuster 73
D. B. Walden 44
D. M. Walker 230
O. H. Warwick 69
P. A. Washburn 55
J. K. Watson 70
P. Wearing 230
R. Wearing 230
R. E. Weber 230
D. B. Weldon 68
J. J. Wetlaufer 75
D. C. Williams 68
R. B. Willis 69
T. W. White 235
M. J. Whittaker 235
D. Young 235
V. Zvanitajs 235

SMALL
CARS
ONLY
ONTARIO
A44-533

EDITOR'S POSTSCRIPT

With the finesse of a pregnant glacier you have sifted your slim hands through this volume and have arrived here, here at the end. And the year, last year, 1966-67 at Western was revived in kindred spirit for just a moment, as you turned page after page and the pictures and words greeted your anticipating mind.

So now, you fair reader, gentle reader (or in case you can't read yet . . . fair, gentle picture-looker), you have come to what is the finish of this masterpiece of master-minded singlemindedness and I ask you . . . what the hell did you get out of it . . . and further . . . was there any particular point to get out of it; or was Occidentalia 1967 just like Occidentalia 1966 and '65 and '64 and '60eon? Ah yes, there was a point, a definite point of view, and if you did not grasp it or care to grasp it then you will easily equate this work to the others in your archives.

Occidentalia 1966-67 has been an experience for myself and my staff. It has been the experience of collecting all the trivia and non-trivia that was last year and throwing them together and mixing them and gleaning the better parts to present to you, the reader (or picture-looker), so that OXY is not simply a picture book, or a public relations job for the University (we'll let others try to take

care of that) . . . no, OXY is a memory, a mood which happened last year and which we have tried to re-create or partially re-create for you in these pages.

So it is in a sense, a souvenir of the mood of Western last year. The year of leaves and booking and hockey and booze and marks like other years . . . except last year had a special meaning, a special flavour which no other year has had or will ever have for you or for us. Oh, it isn't anything definite, and for each one of you it is probably something different, but it *is* there. And for us, we have tried to get an impression of these special ingredients and present them to you so that you can go away from this book feeling that you remember, through these pages, this past year at Western a very real way.

Technically, you will notice some small changes in the format of OXY. There are fewer small pictures bunched together and a lot more copy . . . words to you the reader . . . because we decided at the outset that to create the desired impression we would have to use more than small pictures with unfunny captions . . . rather we would need to use meaningful pictures and utilize words like putty, to fill the gaps.

You will notice no crusades in these pages; no *caustic* rebukes or damnations; no godly appraisals of praise . . . that is not our job . . . nor, more importantly, is it part of the job which we cut out for ourselves; for a mood, an impression is hard enough to create without throwing in editorial bias. That we leave to the Gazette and the lovers and mothers that pass for staff therein. Ah ah ah now . . . no rebukes; after all, a lot of pictures and copy and time and work was done by Gazette staffers for this volume of OXY.

As well, I, the editor, had some few staffers to call my own who were my own and did not belong to the Player's Guild or the Gazette or the RCMP or all three, and I want to thank D. R. Brown and I want to thank Bonni Morley and Jim Schaeffer and Tom Rossiter and Wendy Wilmot and Elwin Moore and Evan Browne and Paul Shakespeare and Bill Thomas and all the other staffers and non-staffers who helped in the critical way in which only they could help.

And now that that is over and I have stated my purpose and noted the changes and thanked my staff, I can call this a day or a night or a summer or a year and leave you, fair readers with your OXY and my closing words.

From late summer's early dead leaves,
I walk towards the exit-entrance sign of the gates
At Richmond Street
Where the stagnant city and you meet.
And I stand there and look back at you
And wonder . . .
Really wonder.
I've been here a long time . . .
Not years so much as time . . .
And so I know have you.
And in this time I have,
I feel, been in a period of suspended animation
Where my computer brain received instructions
To aid it through the something else
That is the stagnant city,
Stagnant world.

And now I have chosen to go
And you cannot keep me within these gates as I must
Venture beyond.
So I stand here on departing
And whistle
And whisper
And wonder
And wonder again
And you come to my mind once more as I realize
That I am leaving you behind;
You,
The tingling life that is Western in
Its obnoxious libraries and sulphurous science labs;
And you,
Who have followed me from the football field to
The editor's chair,
From my favourite friendship to summer holidays.

What is there now that I have that I can call
You
Or me
Or anything?
Have I been lost in the dream of another man?
Have I loved the wrong place,
The wrong scent,
The wrong people?
Where am I inrespect to where I am going
And where oh where in Heaven's good name
Have I been?

It is ended
And I know that it is gone
And I can go.
The bars have lifted
And I have passed under them to face that
Stagnant, searing world
And I feel sorry
And glad
And anxious
All at once as I realize that somehow
With forces up and down around me,
With maps to guide the way,
With turns of turnstiles,
I have just arrived . . .
And finished . . .
At Western.

Lyle A. McNair

Lyle A. McNair

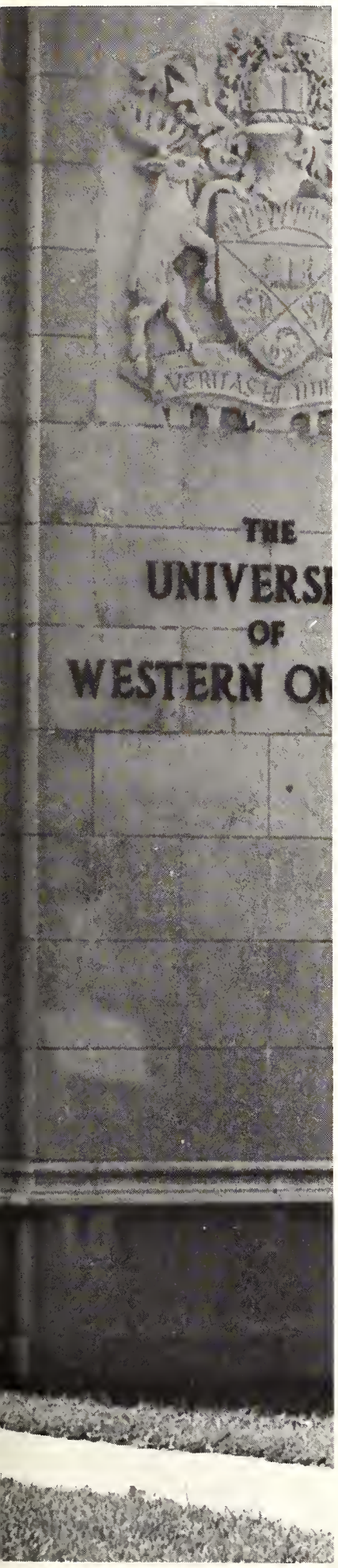
VERITAS
THE
UNIVERS
OF
WESTERN O

AUTOGRAPHS

Thank you, for the good times;
it's been real. The best in the
future.

Lyle A. McNair

3 1833 03619 2208

GENEALOGY
971.302
L84UWF
1967

1878 *1969*

THE

UNIVERSITY OF WESTERN ONTARIO

•

ANNUAL SPRING CONVOCATION

(the 204th Convocation of the University)

•

ALUMNI HALL

•

Tuesday - Wednesday - Thursday - Friday - Saturday
May 27th, 28th, 29th, 30th, 31st
nineteen hundred and sixty-nine
at three o'clock (D.S.T.)

Allen County Public Library
900 Webster Street
PO Box 2270
Fort Wayne, IN 46801-2270

OFFICERS OF CONVOCATION

•

Chancellor - - - - - Dr. A. W. Trueman

President and Vice-Chancellor - Dr. D. C. Williams

Chairman of the Board of Governors Mr. A. E. Shepherd

Pro-Chancellors
Dean D. Bocking, Principal D. O. Carrigan,
Deans R. M. Dillon, N. L. Nicholson,
R. J. Rossiter, A. E. Scott, R. N. Shervill,
Professor R. W. Torrens and
Deans G. H. Turner and C. von Kuster

Marshall - - - - - Dr. R. G. N. Bates

Esquires Bedel - - - - Professor J. T. Nicholson,
Dr. F. W. Taylor

Chief Usher - - - - - Mr. F. K. Harper

Chief Public Orator - - - Professor E. L. Vogan

Public Orators
Drs. H. W. Baldwin, E. Bjorklund; Professors
R. G. Bodkin, R. C. Buck; Dr. F. P. A. Cass,
Professor A. B. Conron, Mr. G. S. Emmerson,
Dr. P. D. Fleck, Miss E. N. Healey, Professor
W. J. L'Heureux, Dr. H. O. Lobb, Professor J. A.
McCarter, Dr. W. J. McClelland, Messrs.
R. McDaniel, C. G. Morley, C. L. Murison;
Dean R. Poisson, Dr. G. S. Rose, Mr. J. A. Stark,
Dr. A. J. Sukava, Professor W. A. Thompson,
and Drs. F. R. Wilkinson and H. R. Wilson

Chairman of the Convocation Committee - Dean N. L. Nicholson

Secretary of the Convocation Committee - Mr. T. J. Casaubon

TUESDAY SECTION OF CONVOCATION

MAY 27th, 1969

THE ORDER OF PROCEEDINGS

The audience will rise as the Procession enters, and will remain standing during the playing of "O Canada" and while the Reverend D. Glen Campbell offers the prayer of Invocation. The placing of the Mace by the Esquire Bedel before the Chancellor signifies that Convocation has commenced.

The Chancellor will be Dr. A. W. Trueman. The Esquire Bedel will be Dr. F. W. Taylor; the Marshall will be Dr. R. Bates; the Organist will be Mr. L. Cortner.

The Vice-Chancellor will present to the Chancellor for the degree of Doctor of Letters *honoris causa*

HERMAN NORTHROP FRYE

The Vice-Chancellor will present to the Chancellor for the degree of Doctor of Laws *honoris causa*

DOUGLAS BLACK WELDON

Dr. H. Northrop Frye will address Convocation.

Candidates of all Faculties, Schools and Colleges for degrees in course and for diplomas will be presented to the Chancellor by the Vice-Chancellor. The Pro-Chancellors will be Dean N. L. Nicholson and Professor R. W. Torrens.

The audience will rise for the Benediction and remain standing during the playing of "God Save the Queen". Members of the audience are requested to remain in their places until the Convocation Procession has retired.

Following Convocation, the Chancellor, the Vice-Chancellor and the Honorary Graduates will receive, and refreshments will be served in the Dining Area, Main Floor, Somerville House, to members of the graduating class, their parents and friends, the members of the faculties and the governing bodies.

THE FACULTY OF ARTS AND SCIENCE

UNIVERSITY COLLEGE

HONORS BACHELOR OF ARTS

Mary Margaret Allen
Physical and Health Education
Jane Elizabeth Allison
Physical and Health Education
*Audrey Marie Amo
Latin and Greek
Robert Douglas Bates
Physical and Health Education
*Arend Bonen
Physical and Health Education
Maureen Patricia Burr
Physical and Health Education
William Arnold Calder
History
Louise Adella Campbell
Journalism
Susan Beverley Collier
English and French
Marion Susan Cook
Physical and Health Education
*Jack Andrew Couckuyt
Political Science
Nancy Caroline Cowtan
English
Hilary Margaret Craig
English
Diana Lynn Crowder
Physical and Health Education
Douglas Ralph Cummings
Economics
Gregory Millyard Dickinson
History
Katherine Haline Dinnin
Physical and Health Education
Danielle Louise Dusseault
French
Patricia Ann Edmunds
History
Sidney John English
Journalism
Susan Alexander Gillespie
English and History
Richard Frank Grant
English
Dzintra Gruzitis
Physical and Health Education
Helen Anne High
French and Latin
Russell Robert Holmberg
Physical and Health Education
Madeleine Elizabeth Ann Horton
English
Jill Kathleen Hurst
Physical and Health Education
Robert Stewart Inman
Journalism
*Visia Mary Jakubowski
French and Spanish
*Angus Johnson
Philosophy
Klaus Wolfgang Jungblut
History
George Ichiro Kawasaki
Economics
Kathleen Elizabeth Kells
French
John Joseph Kidner
Physical and Health Education
Paul David James Kiteley
History
Kenneth Ross Leitch
Physical and Health Education
William Grant Lovell
History
William David Lynes
Physical and Health Education
Brian Farwell McColl
Economics
Janet Lorraine McIntosh
French
Ruth Ann McKennitt
Physical and Health Education
Terrence Brian McKinty
Physical and Health Education
Shirley Jean McLellan
French
Eldon Wayne McMillan
Physical and Health Education
Beverly Jill Joanne McRae
Physical and Health Education
Ian Dallas Macredie
Economics
Paul Robert Edwin Malvern
Political Science
Donald Charles Millard
History
Barry Fletcher Millin
Physical and Health Education
Robert John Montague
History
Bruce Douglas Moxley
Physical and Health Education
Susan Elisabeth Moxley
Physical and Health Education
Barbara Jean Mullen
English and Philosophy
Linda Jean Munnock
Latin
Barbara Elaine Myles
English and French
James Joseph Neutens
Physical and Health Education
Patricia Ann Newton
Physical and Health Education
David Leonard Nicholds
Economics
Lorna Mary Gwenyth Noble
English
David George Oakes
Economics
Jacqueline Patricia Osachuk
Latin and Greek
Patricia Joyce Outtrim
French
Donald Peter Ralph Panagapka
Physical and Health Education
John Reza Parikhal
Economics
Donald James Payne
Physical and Health Education
*Margaret Frances Celia Payne
French
Vaughan Anson Peckham
Physical and Health Education
Stephen Charles Plumley
Economics
Gregory Wayne Poole
Physical and Health Education
Mary Henrietta Pritchard
English
David Armstrong Pyette
Journalism
Douglas Earle Quinn
Political Science
*James Patrick Reain
Economics
Richard James Reid
Economics
Glenda Lynne Robinson
English
Matthew Gunther Christopher Scholtz
English and History
Vincent Lawrence Schonberger
French and German
James Donald Schultz
Physical and Health Education
Robert Lynn Shervill
Journalism
Patricia Aileen Thelma Skene
Economics
*Michael John Smith
Journalism
Sandra Jean Smith
Spanish
Denise Elaine Steele
History
John David Struthers
History
Susan Candace Sutherland
History
Naomi Ruth Suzuki
Physical and Health Education
John Allyn Taylor
History
John Michael Thrasher
Physical and Health Education
Jeanine Wallace Tough
Physical and Health Education
Marjorie Diane Townsend
Physical and Health Education
Eric Cecil Joseph Uren
Physical and Health Education
Hendricus Johannes van Vugt
Journalism
Jacob Vellinga
Physical and Health Education
Roxine Marie Vigna
French
Kenneth Neil Vince
French and Latin
James Ernest Vollmershausen
History
Dennis Martin Walker
Physical and Health Education
Donald MacLean Wells
Economics and History

---

*Winner of award: see last page.

Judith Dianne Welshman
Physical and Health Education
Douglas Ralph White
Economics
Terrence William Patrick White
Physical and Health Education

Thomas Hugh Williams
Economics
Paul Warner Wilson
Physical and Health Education
Marjorie Elizabeth Wong
English and History

Donald Gordon Young
Physical and Health Education
Ronald Harry Zanin
Physical and Health Education
Eileen Mary Zaporzan
French and Spanish

BACHELOR OF ARTS

Brian Douglas Alexander
Kathrine Anne Alexander
William John Anderson
Karen Dianne Anglestad
Charlene Elizabeth Atkins
Nancy Ann Atkinson
John Craig Bailey
Arlene Gay Bain
Gwendolyn Patricia Balsdon
Jill Barrett
Beryl Georgina Baylis
William Reginald Beavers
Jennifer Ann Berry
Jane Stewart Biscombe
Susan Lillian Blanch
Jeffrey Miles Blidner
Catherine Anne Booth
Burton Lloyd Borthwick
Dorinne Louise Boucher
Terrence Anthony Boucher
Mary Elizabeth Bowlby
Alice Lorraine Brand
James Malcolm Brown
Glennys Irene Brydges
Muriel Eileen Buckrell
George John Buesink
John Rutherford Bunting
Jacqueline Ann Busby
William Davison Butt
Steven Lorne Caldwell
Ian James Cameron
Richard Robert Campbell
Randy Ann Carp
Gregory Lunn Carter
Douglas Peter Cassino
Alan Reynolds Caughlin
Barbara Christine Chadwick
Peter David Chaperlin
Sherrill Lynanne Chappell
James Ernest Charlton
Merle Elizabeth Joan Charlton
Barbara Ann Christie
Jawdocha Doris Chromej
Marie Elizabeth Chrzan
Mary Jean Clark
Leona Jean Coleman
Paula Suzanne Cook
Jackeline Patricia Coulbeck
Paul LeRoy Courneya
William Leslie Roger Crane
David Leslie Crittenden
William Logan Culp
Edward James Curry
Peter Richard Darnell
Janet Elizabeth Davies
Pamela Mary Davies
Charles Ernest Bruce Davis
Stephen Charles Day
Brian Shawn Deacon
Joseph De Francesco
Mike Deineka

Cheryl Anne Del Col
Carol Elizabeth Dilworth
James Edward Dobie
Ann Louise Dobson
Christie Madeline Dobson
Gordon Malcolm Austin Dodge
Lon David Duncombe
Annette Dupuis
(Sister Annette)
Pierrette Francine Marie Dupuis
Joan Virginia Durnford
Marion Pauline Dyer
Lorna Maxine Earl
Brian Eric Eccles
Barbara Odette Eckhardt
Peggy Sharon Edwards
Brian Yeats Elwood
Marilyn Margaret Marie Ernst
Ruth Colgan Evans
Gregg Robert Ewart
Mabel Ann Fairbairn
Mary Anne Farkas
Barry Wayne Farrier
Brian Allan Ferguson
Donald Leroy Finkbeiner
Sylvia Fisher
Helen Ann Flaherty
Heather Anne Forbes
Anne Dora Forester
Lynn Marie Foster
Sally Elizabeth Foster
Barbara Elaine Fraba
Philip Alfred Gerald Francis
Arthur Dan Fraser
Barbara Jean French
Karen Jean Fry
Mary Anne Funston
Jeffrey Robert Edward Gadsden
Lynn Elaine Gagner
James Thomas Gardner
Linda Dale Gee
Sally Elizabeth Gellard
David Gary Gibson
Sharon Gaye Gilchrist
Mary Ann Glanville
Gwendolyn Anne Glaspell
Lawrence Martin Goldmintz
Suzanne Margaret Gould
William Ament Grainger
Bonnie Louise Grant
Vikki Annette Graves
Walter Merrick Greenway
Judith Gail Gretchko
Kevin Christopher Griffin
John Joseph Griggs
Donald William Hagedorn
Larry Bryan Hallatt
Barbara Mary Hallsworth
Diane Jean Hansen
Laura Dorothy Hansen
Robert Douglass Harcourt

Edith Lavina Mary Hardacre
John Arthur Harper
Ronald Bruce Harper
Denis Hedley Harrison
Eleanor Sonia Hartsell
Brenda Eileen Hayward
William Edward Heelis
Sally Irene Henderson
Harry Ralph Hendry
Francis Robertson Herlihey
Nina Lynn Hick
Kathryn Eloise Hill
David Gerald Hiltz
Steven Campbell Hood
Irene Kataryna Horich
Linda Lee Houlahan
John Gordon Houston
Louisa Ludmila Howerow
Margaret Lynn Hughes
Chi-Wing Virginia Hung
Carol Ann Hunter
Barbara Joan Hurst
Edna Anne Hutchinson
William Dudley Iles
Ruth Pamela Illman
Walter Iwaniw
Franklin Irwin Jack
Alan Christopher Kaasten
Elizabeth Ann Kaiser
Frances Elizabeth Keevil
Mary Katherine Kelch
Donald Charles Kilgour
Barbara Maureen King
Suzanne Elizabeth Kirk
Eileen Diane Kitchen
Janet Hazel Kniffen
Richard Joshua Kohn
Deborah Susan Koren
Illona Arlette Gail Korri
William John Robert Kovach
Karin Elizabeth Kreick
Bruno Kristensen
Jane Ann Laing
John Wayne Lamon
Maurine Helen Leitch
Frank LeVay
Ellen Louise Lewis
Robert Lee Locker
Brenda Jane Loree
Patricia Lorraine Lumsden
Marian Josephine MacCausland
William Meredith McFall
Peter Alexander McInroy
John Fleming McIntyre
Judith Diane McKee
Ian Ellar McKellar
Michael Geoffrey McLachlan
Peter Donald McLaren
Henricus Johan MacLean
Robert Edward McLeod

---

*Winner of award: see last page.

Roger James McMahon
Garry Douglas McNeil
Sheila Ann McQuillan
Gerald Stanley Marcus
Janice Anne Mark
Donna Elizabeth Martin
Allan Wayne Mason
Mary Ann Louise Matthews
Patricia Anne Matthews
Frances Ann May
Margaret Ann Mickle
Mark Andrew Miller
Michael Gerald Miller
Robert Kenneth Miller
Marilyn Anita Mills
Randolph Douglas Mills
Donna Rosalyn Minshall
Susan Elizabeth Mitchell
Marcia Grace Mones
Donald Kenneth Morrison
Rebecca Coryell Morton
Sandra Joan Moss
Judith Lynn Mossip
Bruce Alan Mowat
Elizabeth Joanne Murray
Patricia Lynn Myers
Joseph Stephen Nagy
Reva Nelson
Bonnie June Nicholas
Richard Frederick Noble
William Vincent Nolan
Thomas Raymond William Norton
Lynda Mary Nurse
Martin Eric Odegard
James Robert O'Donnell
Nancy Carolyn O'Farrell
Pegi Ann O'Hearn
Dianne Kathryn O'Keefe
Diana Jennie Overholt
Wendy Christine Packer
Margaret Padmos
Donald Andrew Paquette
John Duncan Paré
Rose Pasieczny
Susan Diane Payne
Nancy Kathryn Pearse
Carol-Anne Pease
Robert John Gordon Platt
Pamela Rose Power
Moris Prychidny
Lois Ethel May Randle
Barbara Ann Rastow
Michael John Reed
Rosemary Reed
Maryl Susan Reeves
Alison Claire Reid
Patricia Ann Reid
Jane Corley Richardson
Norma Jane Robertson
John D. Robinson
Wendy Lynne Rodger
Alan John Ross
Georgina Catherine Ross
Pearl Ross
Sherry Anne Row
Dorothy Ione Royle
Craig Ernest Rubie
Linda Gail Rudyk
Peter McPherson Ryan
Pirkko Annikki Salonen
John Martin Savel
Linda Louise Schroeder
John Patrick Schwartz
Alexander German Seaton
Teresa Catherine Sexton
Mary Julia Shaver
Barbara Ann Sherrett
Mary Catherine Sills
Joan Ellen Ruth Sinclair
Rosemary Helen Sitler
Kenneth Charles Slater
John Hubert Smallwood
Lynda Margaret Smiley
Clarke George Smith
Doris Jeanette Smith
Janet Agar Smith
Margaret Orris Smith
Roy Malcolm Smith
Stuart Henry Smith
Janina Mary Smolen
Edgar Alan Smuck
Catherine Joyce Stacey
Tillmann Steckner
Helen Elaine Stennett
David Llewellyn Stephens
Heather Alan Stewart
Margaret Janette Stockton
Margaret Ruth Stott
Alexandra Margaret Strachan
Patrick John Sweeney
Barbara Ansley Syer
Patricia Ann Tamblyn
Doreen Elaine Taylor
John Joseph Taylor
Dennis Ronald Thiessen
Gloria Jean Thomas
Irma Eva Thompson
Paula Dian Thompson
Helen Katharine Karen Tilley
Sandra Elizabeth Titko
Linda Marie Tolley
Rufus Earl Toman
Susan Torode
Peter Traviza
William John Tucker
Susan Gay Valliere
William Bradley VanZant
Iris Quittkat Vermeulen
Jacobus Adrianus Versteegh
Laura Diane Vettorel
Margaret Edith Voelker
Gloria Jeanne Vollans
Vicki Wachna
Nancy Doris Wakelin
Janice Margaret Walker
John Wayne Walker
William Baxter Webster
Robert Wilfred Wellman
*Elizabeth Anne White
Brian Donald Wiese
Lesley Lynn Williams
Arlene Elizabeth Willing
Paul Richard Willoughby
Susan Dianne Wilson
Bette Jane Withers
Donna Jean Wolsey
Hugh Dellevan Wolsey
Sharyn Ann Wood
Stephanie Elizabeth Wood
Gregory Robert Wright
Marta Isobel Wrightman
William Harry Yungblut
Diane Audrey Zagrosik
Christopher Paul Zanella
Alicia Anne Zavitz

DIPLOMA IN JOURNALISM

Susan Margaret Arnott
Neil Rex Helsby Burgess
Robert Douglas Grant
Joan Evely Smedley
James Henry Tost
*Dennis Joseph John Trudeau
Jane Paterson Wallace
Wayne Allen Willis

*Winner of award: see last page.

WEDNESDAY SECTION OF CONVOCATION

MAY 28th, 1969

THE ORDER OF PROCEEDINGS

The audience will rise as the Procession enters, and will remain standing during the playing of "O Canada" and while the Reverend M. A. Gervais offers the prayer of Invocation. The placing of the Mace by the Esquire Bedel before the Chancellor signifies that Convocation has commenced.

The Chancellor will be Dr. A. W. Trueman. The Esquire Bedel will be Dr. F. W. Taylor; the Marshall will be Dr. R. Bates; the Organist will be Mr. L. Cortner.

The Vice-Chancellor will present to the Chancellor for the degree of Doctor of Laws *honoris causa*

VERSCHOYLE PHILIP CRONYN

JOSEPH ALBERT FEENEY

JEAN GASCON

Dr. J. A. Feeney will address Convocation.

Candidates of all Faculties, Schools and Colleges for degrees in course and for diplomas will be presented to the Chancellor by the Vice-Chancellor. The Pro-Chancellors will be Dean R. N. Shervill and Principal D. O. Carrigan.

The audience will rise for the Benediction and remain standing during the playing of "God Save the Queen". Members of the audience are requested to remain in their places until the Convocation Procession has retired.

Following Convocation, the Chancellor, the Vice-Chancellor and the Honorary Graduates will receive, and refreshments will be served in the Dining Area, Main Floor, Somerville House, to members of the graduating class, their parents and friends, the members of the faculties and the governing bodies.

THE FACULTY OF ARTS AND SCIENCE

MIDDLESEX COLLEGE

HONORS BACHELOR OF ARTS

Arthur David Hone Anderson
History
Carolyn Jane Anderson
History
Cynthia Gail Armstrong
French and Spanish
Catherine Mary Atkinson
English
Hilary Leal Bates
History
Richard Gilbert Beadon
Psychology
Sheila Anne Bedenham
English
*Michael Francis Begley
History
*Corinne Elizabeth Bieman
English
Milton Blake
Psychology
Larry William George Brohman
Psychology
Terry Clarence Burdeny
Psychology
*George Edbert Bushell
Geography
Archibald Douglas Campbell
History
Keith Campbell
History
Sandra Mary Campbell
History
Carol Ann Chapman
Psychology
Susan Jean Cheeseman
Geography
Tony Ciccone
History
Patricia Louise Clarke
Psychology
Judith Anne Colbert
English
Brian Edward Collins
Psychology
Ottavio Colosimo
Geography
Laila Coroedoff
Philosophy
*Robert Douglas Cottrell
French
Robert Terrance Day
English
Martha Carolynne Dean
Psychology
Lynda Lee Docherty
History
Caroline Francesca Dolny
English
Barbara Helene Draper
Geography
Lynda Ann Dredge
Geography
John Robert Edwards
Psychology
Kathleen Anne Elgie
Psychology
Douglas Brian Evans
Geography
Nancy Eileen Fisher
French
William Burns Foster
French and Spanish
Michael Edwin Franklin
Geography
Douglas Oskar Gagel
Geography
*Fred Henry Genesee
Psychology
Nancy Catharine George
French
Christopher Richard Gilman
Geography
Judith Karen Girvan
French and Spanish
Peter Davidson Harper
Geography
Sheila Jo Havard
Business Administration and Secretarial Science
Karen Alison Henderson
French and German
Jillian Jane Hudson
Psychology
Carl Peter Kaellgren
Psychology
Ann Patricia Kinmonth
Psychology
Dennis Morley Kirby
Psychology
Robert Allen Knighton
History
Elizabeth Mary Langhorst
English and French
Aubrey Leonard LeBlanc
Geography
*David Lloyd Lillico
Spanish
*David Bruce Little
French and German
Lindsay Margaret McDougall
Psychology
Roderick Alan McGinn
Geography
*Louise Mabel McKillop
Spanish
Heather Louise Main
History
Mary Jane Elizabeth Martin
French
*Steven James Medley
History
Valerie Ruth Mennie
Latin and Greek
Michael Bevan Moir
Geography
*George Alexander Moore
Psychology
Edward Alfred Owen
Psychology
Frances Jane Pettifer
English
Joanne Azelle Pollock
History
Waldo Abram Redekop
Psychology
Carolyn Ruth Rowland
Spanish
David Patrick Saunders
French
William Peter Scott
English and History
Barbara Anne Selves
History
John Wright Sifton
Political Science
Wendy Louise Simpson
Geography
Judith Elaine Smale
Political Science
Diane Elizabeth Sutton
French and Spanish
*Agnes Maria Szekely
French and Russian
Richard Bruce Thomae
Psychology
Winnifred Violet Torrance
History
Joan-Frances Barbara Tuck
Psychology
Margaret Dawn Wilson
Psychology
Lionel William Woodruff
French
Douglass Walter Wyatt
History
Deward William Yates
Geography

BACHELOR OF ARTS

Catherine Lee Alexander
Elizabeth Jean Allison
Karen Fern Altman
Gaye Beverley Anderson
Douglas Arthur Backham
Nuccia Emilia Baletto
George Bruce Banbury
Graham John Barnes
Jack Edward Beardall
Robert Michael Birch
Sheila Margaret Borman
Marie Elaine Bourhis

---

*Winner of award: see last page.

Carole Boyd
Barbara Jane Braden
Patricia Marie Brooks
Danny Francis Brown
Lynda Mary Brown
Cheryl Penny Budney
Theodore Raymond Byck
Margo Anne Bythell
Constance Evemary Rebecca Caldwell
Barbara Jean Cameron
Linda Marie Cancelli
Elizabeth Anne Carter
Jim Alan Catton
John Cameron Chaplin
Ronald Joseph Chircoski
Meribeth Helen Clarke
Ronald Stewart Cooke
Andrea Jane Cornfoot
Stephen Barry Cottam
Douglas Ross Craig
Bruce William Crerar
Janet Elizabeth Crinklaw
Linda Diana Crinklaw
Peter Alan Crossley
Carolyn Christina Crozier
Mary Margaret Cruickshank
Timothy Paul Czajkowski
Paul Robert Davidson
William Thomas Davidson
Elizabeth Rose Davis
Patricia Ruth Dawson
Leonard Gregory Dean
Guy Frank DeMarco
Betty Lou Donkin
Louise Virginia Donovan
John Richard Duff
Robert Gordon Durno
Linda May Easton
John Paul Epping
Deborah Margaret Evans
Muriel Elizabeth Ewener
Brian Richard Farmer
Elizabeth Beatrice Flavell
Dianna Lynn Fortnum
Patricia Ann Fraser
Catherine Norma Fromager
Gary William Fryatt
Larry Kenneth Gadbois
Terence Gregory Gain
Mary Dale Gardiner
Robert Glen Gardner
Richard Alan Gazer
Ann Patricia George
Margaret Elizabeth Goddard
Linda Lee Goldie
James Brian Goodman
Marc Richard Grossman
Randy Elizabeth Grummett
Sheila Jane Haas
Mary Lee Hager
Robert Owen Hall
Jane Carlyle Hamilton
Gary Frederick Hanke
Richard Allen Hanson
William Jamieson Harper
Robert Charles Haskett
Edward William Hastings
Linda Jo Hayes
Bonita Eleanor Henderson
Richard Roy Hendery
Susan Theresa Elaine Hession
James Charles Hill
Eric Steven Hoar
Victor Elvin Holdsworth
David Lloyd Holt
John Henry Hotson
Ruth Christine Howey
Ian David Hugill
Roger Douglas Hutton
Jennifer Ann James
Norma Elizabeth Jee
Rena Elizabeth Jefferson
Nancy Christine Johnson
Reginald William Johnston
Keith MacLeod Jones
Judith Ann Jordan
Sharon Gail Kellam
Marjorie Aileen Kennedy
Valerie Jane Kennedy
Robert Read Munro Kerr
Shirley Mae Kerr
Gary Gordon Kitchen
Frances Xavier Koens
Samuel Kohl
Patricia Elizabeth Lander
Roger Joseph Vincent Larsen
Constance Diane Lees
Sari Levenson
Karen Ann Lippold
Kenneth Jeffrey Loeb
Candace Teresa Loubert
Robert Edward Low
William Harry Lucas
Anne-Marie MacDonell
Beverly Joyce McDowell
Robert Stuart Gordon MacKenzie
Michael Stewart McLandress
Terry Ann Elizabeth Marinelli
Gloria Jean Martin
William Steven Martin
William Edward Moir Masters
Elaine Margaret Medley
Peter-Eugene Melnychuk
Constance Marie Mihaichuk
Alexander Joseph Mile
Patricia Anne Millar
Linda Anne Mills
Grace Anne Milner
Michael Eugene Mokrey
Nancy May Morrison
Paul Douglas Morrison
Douglas Alfred Morton
Karen Elizabeth Moyer
William David Moynagh
Robert Mulder
Ann Catriona Munn
Brian Crawford Murdoch
Shawne Eleanor Murphy
Barbara Helen Murray
John Randall Newell
David George Newkirk
Majourie Nibbs
Robert Michael Nicholas
David Charles Nicholls
Sandra Elizabeth Nichols
Sylvia Jean Nickerson
Harvey Michael Nightingale
Jan Anne Norwood
Mark Stephen Oiffer
Catherine Laura Oliver
Nancy Catherine Oliver
Carol Ann Passmore
Bruce Gordon Edgar Pearce
David Ross Pearce
John Richard Ponting
Mary Margaret Pope
John Donuil Richardson
Lily Elizabeth Riddoch
Edgar Alexander Robertson
Mary Clare Robinson
Joan Elizabeth Rogers
Ian Jonathan Roland
Carole Anne Rosen
Bruce David Rosove
David Malcolm Russell
Gregory Andrew Ste.Marie
Wayne Alden Shaefer
Charles William Shepherd
Fern Beverley Shiman
Andrew Jerome Siggner
Leba Roslyn Silvert
Marie Irene Sinden
Chester Skibinski
Patricia Ann Slatcher
Donald Bryan Smillie
Catherine Maureen Smith
Karen Anne Soden
Judy Anne Sparrow
James Alexander Speirs
Marguerite Mary Spicer
Carol Anne Stalker
Russell Louis Stangel
Noreen Roberta Street
Wayne Steven Talos
Joan Evelyn Tansley
Albert Thomas Taylor
Elisabeth Irene Thomas
Stanley James Thomas
Lynda Elizabeth Thompson
Ruth Ann Thrasher
Thomas Craw Uren
William Murray Vanzanten
Leonore Anne Villeneuve
Stephen Lewis Waisberg
Ashley Weston Walker
Weldon Wayne Walters
Peter George Warwick
Karen Elizabeth West
Martha Grace Costley White
Jon Stephen Wikhammer
George Edmund Wilkinson
Janice Marie Wilton
Stanley Barry Wise
Alma Muriel Wonnacott
Cheryll Margaret Wright
Irving Mendal Yellin
Howard Zelsman

*Winner of award: see last page.

BRESCIA COLLEGE

HONORS BACHELOR OF ARTS

Barbara Elizabeth Organ
(Sister Barbara)
Latin and Greek

Carol Ann Strickland
Business Administration and
Secretarial Science

BACHELOR OF ARTS

Valerie Jean Mary Alston
Mary Elizabeth Andrews
Anne Marie Boonstra
Mirella Cicchi
Maureen Gayle Corrigan
*Janis Eileen Evans
Karen Elizabeth Evans
Margaret Ann Jane Fairrie
Maureen Claire Farrell
Cathie Ann Fox
Jane Marie Genetti
Jane Ellen Gleason
Margaret Gertrude Grandin
Cheryl Lee Gunning
Heather Ann Haines
Patricia Hallett
Patricia Ann Harris
Dawn Marguerite Harrison
Margaret Heather Hartford
Margaret Ann Hinca
Janet May King
Kerry Jean Kirby
Sandra Eulalia La Crosse
Margaret Ann Leonard
Betty Marie Little
Patricia Lorraine McAllister
Mary Jean McBride
Mary Ann McConnell
Jo Ann MacDonald
Lorna Marion MacDonald
Norma Ruth McElligott
Mary Catherine McGurk
Mary Sandra Colleen McNear
Margaret Helen Maguire
Mary Ann Mahony
Judith Rosemary Marchant
Jane Ellen Matheson
Linda Margaret Meyer
Sheila Louise Miles
Denise Marie Moir
Rita Maureen Mulvihill
Lillian Patricia O'Leary
Mary Patricia Margaret O'Neal
Anne Mary Palovcik
Margaret Joan Posliff
Barbara Ann Reedy
Wanda Katherine Rzepski
Marjorie Olive Sheasby
Linda Colleen Skillen
Susan Ellen Smith
Angela Mary Soper
Ellen Diane Sullivan
Lucia Mary Uchanski
Deanna Hendrika VanderGriendt
Elana Mary Daring Verdone
Carol Lynne Wessenger
Joanne Cecilia White
Patricia Yvonne Wood
Mary Brenda Young
Gloria Ann Zuccala

KING'S COLLEGE

HONORS BACHELOR OF ARTS

James William Byrne
History
Allan James Doré
English

Peter Rudolph Dudley
History
Charles Desmond Dutrizac
English and History
Robert Donald Heffernan
History

Thomas Martin La France
English and Philosophy
John Francis Gerard Ruypers
English and History

BACHELOR OF ARTS

John James Joseph Arts
John Charles Bear
Luigi John Bertulli
Thomas Joseph Boniferro
Angelo Bonitatibus
James Timothy Brennan
Robert Patrick Brennan
Peter Elford Brent
Dennis Robert DesRivieres
Douglas Arthur Digby
James Nelson Ellsworth
John Alexander Esposito
Patrick Hughes Faux
Michael Leonard Feeheley
Renato Michele Gasparotto
Salvatore Angelo Graci
Stephen Joseph Hartwick
David Patrick Harvey
Alan Joseph Hatton
Klaus Rudolf Walter Haupert
Robert Lawrence Howe
Edward Andrew Johnston
Richard Robert Ketcheson
Josephus Everardus Koot
Joseph Amedee Lassaline
Martin Louis Levesque
Brian Patrick McAteer
Julie-Ann Kathleen McCarthy
Patrick Leonard McCarthy
Patrick Allan McCloskey
Owen James Carroll MacLean
James Patrick McMenemy
Joseph Albert Madill
Michael Francis Mahony
James Joseph Marshman
John Joseph Moore
Richard Ugo Moroso
James Charles Nolan
Charles Frederick Olds
Gerard Paul Osika
Keith Bernard Oxley
Frank Ronald Pace
James Owen Pocock
Martin Gerard Prashaw
Robert Anthony Proracki
Lawrence Joseph Radko
Robert Paul Ronco
Kevin Charles Marc St. Michael
Paul Thornton Savage
Georges Douglas Simard
Harry Julius Terpstra
André Joseph Thibault
John Michael Tuchtie
Martin Frank Velden
Roderick Hubert Verduyn
James Gregory Warnick
Joseph Victor Whibbs
Mahlon Doan Yorke

---

*Winner of award: see last page.

THURSDAY SECTION OF CONVOCATION
MAY 29th, 1969

THE ORDER OF PROCEEDINGS

The audience will rise as the Procession enters, and will remain standing during the playing of "O Canada" and while the Reverend G. H. Parke-Taylor offers the prayer of Invocation. The placing of the Mace by the Esquire Bedel before the Chancellor signifies that Convocation has commenced.

The Chancellor will be Dr. A. W. Trueman. The Esquire Bedel will be Dr. F. W. Taylor; the Marshall will be Dr. R. Bates; the Organist will be Mr. L. Cortner.

The Vice-Chancellor will present to the Chancellor for the degree of Doctor of Science *honoris causa*

ROBERT FERGUSON LEGGET

The Vice-Chancellor will present to the Chancellor for the degree of Doctor of Laws *honoris causa*

GEORGE TEMPLE

Dr. R. F. Legget will address Convocation.

Candidates of all Faculties, Schools and Colleges for degrees in course and for diplomas will be presented to the Chancellor by the Vice-Chancellor. The Pro-Chancellors will be Dean A. E. Scott and Dean C. von Kuster.

The audience will rise for the Benediction and remain standing during the playing of "God Save the Queen". Members of the audience are requested to remain in their places until the Convocation Procession has retired.

Following Convocation, the Chancellor, the Vice-Chancellor and the Honorary Graduates will receive, and refreshments will be served in the Dining Area, Main Floor, Somerville House, to members of the graduating class, their parents and friends, the members of the faculties and the governing bodies.

THE FACULTY OF ARTS AND SCIENCE

COLLEGE OF SCIENCE

HONORS BACHELOR OF SCIENCE

John David Bee
Chemistry
Thomas William Gilchrist Bell
Biology
John Charles Birss
Physiology
James Albert Bowman
Computer Science
Stephen Bryniak
Biochemistry
Jaroslaw Cebrowski
Biology
Hugh Ben Cowan
Applied Mathematics
John Wyatt Crosby
Biology
Sheri Ann Dalton
Biology
Hugh Bryson Fackrell
Bacteriology and Immunology
James Robert Forrest
Biology
John Philip Forsdike
Biology
George Allan Foster
Biology
*John Alex Geddes
Physiology
*Scott Andrew Geddes
Anatomy
James Charles Gibson
Physiology
Robert Bruce Graham
Physics
*John Barron Griffith
Physics
James Gordon Hare
Physics
Donald James Findlay Harris
Biology
Stuart Gordon Hay
Biology
Brian Stanley George Haylock
Biology
*William Kenneth Heagy
Applied Mathematics
Judith Colleen Marie Higgins
Chemistry
Yee Wah Hor
Physics
James Douglas Houston
Physics
Julian David Hynes
Biology
Clifford Michael James
Geology
*Linda Joan Johnston
Bacteriology and Immunology
*Brian Paul Kennedy
Physics
*Michael Murray Kimberley
Geology
*Linda Jean Lindsey
Biophysics
*Daniel Joseph Loncke
Biology
Walter Lopacki
Physiology
Leonard John Luyt
Biology
Brian John McCabe
Physics
John Charles McCallum
Physics
Jeremy Nichol McNeil
Biology
*Larry Derwood Markham
Chemistry
Barbara Ann Marshall
Physiology
Gregory Michael Matheson
Geology
Paul Stanley Milley
Physics
George Walter Mycroft
Chemistry
Renato Natale
Physiology
Diane Marie Nussey
Physiology
*John David Overy
Computer Science
Alan George Pauli
Applied Mathematics
Donald Alvin Plumb
Chemistry
Irene Ola Protch
Biology
Murray Thomas Puhacz
Chemistry
Murray Amos Ragen
Physiology
*Paul Steven Rennie
Biochemistry
Ronald Douglas Renwick
Chemistry
*James Randell Rossiter
Geophysics
John Thomas Rutledge
Applied Mathematics
David Thomas Scott
Chemistry
John William Sellors
Physiology
Thomas Arthur Shore
Biology
Jerry Irvin Silverman
Chemistry
*Ian Michael Smith
Biology
Graham Robert Sparrow
Chemistry
Daniel Blyth Thornton
Chemistry
William Russell Thorpe
Physiology
Richard Hartson Tilsworth
Chemistry
Anthony Viidik
Biophysics
Peter Watkins
Computer Science
David Eadie Watson
Biology
Joseph Kenneth Weaver
Chemistry
Warren Gardiner Webb
Physics

HONORS BACHELOR OF ARTS
(Mathematics)

*Wendy Ann Ashkanase
Larry Michael Cohen
Arthur Ward Dilkes
*Nathan Friedman
Susan Elizabeth Henderson
David Callin Mitchell
Arthur Alexander Munn
John Douglas Ort
*Harry Henry Panjer

BACHELOR OF SCIENCE

Donald Bruce Allison
John Carl Anderson
Robert James Armstrong
Robert Wyatt Baldwin
Hans Otto Beihl
Dwight Larry Bender
Lawrence Albert Bertuzzi
Alexander Botrie
James Craig Brooks
Jack Lawrence Brown
Kimbart Reginald Brown
Stanley Edward Brown
Elizabeth May Butler
Alexander MacKenzie Campbell
James Edward Chamberlain
Winston Yu Donne Chan
Sandra Anne Chizen
Helen Frances Chorley
Maureen Theresa Margaret Columbus
Melvin Albert Cooper

---

*Winner of award: see last page.

Jerry Paul DePlancke
Bruce Douglas Devall
Frederick Kenneth Douglas
Gary Wayne Douglas
David Bruce Dunning
Archie Richard Ferrie
Robert Colin Finnie
Connie Roberta Gentleman
Peter Ross Girty
Donald Wayne Hitchcox
Stephen Gerard Holland
Frederick William Hollowell
Charles Arthur Bruce Huffman
Kenneth David Humphrey
Allen Hurst
Mohamed Hussain Ibrahim
John Arthur Innanen
Malcolm Vernon Jones
Gail Margaret Kebbel
Janice Lee Kestle
Joseph Bruce McCarthy
Kathleen Ann McCormick
Frank Thomas McCrea
John Dennis McGuire
William James McKendry
Patricia Elaine McNabb
Nancy Jane McTavish
Alvin John Metzger
David William Middleton
Isabelle Mary Milley
Alan Ross Munro
Conrad Kristian Odegaard
Judith Jeanne Oppenhauser
John Richard Pearson
Stephen William Pembleton
Alan Murray Picard
D'Arcy Graeme Reid
Fredrick Micheal Resch
David Riley
David Edward Ringler
James Thomas Robins
Bridget Scheidler
Ronald Alphonse Schelfhaut
Glen Albert Scully
Brian Carl Shannon
Robert Ian Shaw
Michael Alan Shepherd
David Ross Smith
Gerald Wayne Stewart
Norman Edward Tiltman
Joseph Andrej Umanetz
James Bruce Vance
Terrance Vernon Watson
David James Wiegand
James Allan Wilton
Welwyn Leigh Wilton

BACHELOR OF ARTS

Laurence Fredric Appleby
Carolyn Ruth Avery
James Brian Balkie
Michael Charles Belecky
Melville John Thomas Bennett
Michael Frederick William Bennett
Michael Herbert Biggs
Allison Mary Birkenshaw
Frances Ann Blacker
Sheila Mary Bluett
Douglas Bruce Boswell
Daniel John Bowers
Barbara Lynne Boyd
John Donald Bristow
Douglas Roy Button
Edward Harry Byard
Bruce Gillis Cameron
Brian Keith Chambers
Samuel Chan
Cathy Chapman
Paul Herbert Coates
Susan Patricia Constable
Ronald Turin Cowdy
David Garfield Dawe
Jonathan Dowler Dawson
Johannes Izaak Demeris
Barbara Karen Downing
Juris Eglitis
Donald Louis Farwell
William Charles Fielding
Lorna Grace Fisher
Joseph Elliot Fruchter
Dennis Joseph Galange
Thomas Edward Garrity
Andrea Lynne Geil
Lisa Fern Gerrard
Ian Malcolm Golby
Henry Boniface Goraj
Gerald Lyn Graham
Malcolm Cameron Graham
Frederick Wayne Haldenby
Alan Stanley Harries
Robert Michael Hateley
Marnix Ernestus Heersink
Robert Bruce Hoggarth
Geoffrey Liddell Holroyd
Janet Berniece Holtom
Garry Edward Horsnell
Alfred David Bruce Hough
Joseph Mathew Hudec
Norma Marie Hunter
Alexander Arthur Istchenko
Judith Ann Jay
Brian Jeans
Barbara Helen Jennings
Leonard Stephen Johnson
Robert Lewis Josephson
Eva Andrea Kalman
Diane Marilyn Latta
Elizabeth Jane Ledgley
Brian John Lewis
John William Lippold
Charles Patrick Littlejohn
Peter William McDowell
Douglas Campbell McKeen
Dennis Richard Medland
Robert Mitchell
Diane Marie Novitsky
Terrance William O'Grady
John Christopher Payne
Barbara Jo Phillips
Margaret Helen Rackl
James Michael Reid
Michael Christopher Robinson
Harold Carl Rosen
Robert Arlen Rosenberg
Gary William Scholl
Gary Wayne Scott
Frederick George Sexton
David Frederick Shadd
Jane Elizabeth Smith
Barry Stuart Spooner
Marian Richard Stefaniak
Wayne Albert Ernest Storey
Lois Marilyn Stuart
Lloyd Bruce Symington
Lucy Rosa Shiu Tong
Dirk Van Bolhuis
Donna Ruth Wagg
Paul Richard Waters
David Albert White
John Brian Wilson
Walter Steven Zelman

COLLEGE OF MUSIC

HONORS BACHELOR OF MUSIC

Helen Marianne Anderson
Coleen Ruth Clark
William Kenneth Davies
Elizabeth Anne Gates
Robert Joseph Kennedy
Barbara Diane Lewis
*Gunther Otto Loffelmann
Heather Margaret McNiven
Shirley Ann MacRobert
John Murray Montgomery
Johanna Quartel
Marilyn Deanne Shields
Doreen Elizabeth Trigger
Margaret Eleanor Van Rosendaal

---

*Winner of award: see last page.

HONORS BACHELOR OF ARTS

Kathryn Linda Standing
*Stephen Charles Willis
Maurice Clement Willock

BACHELOR OF ARTS

John Gordon Croft
Elizabeth Anne Morrison

HURON COLLEGE

HONORS BACHELOR OF ARTS

Linda Elizabeth Allen
History
*Douglas Gary Draper
English
Thomas Patrick Ferris
History
Paul Douglas McCormick
History
Alice Rankine Nesbitt
History
Steven Desmond Officer
History
Janice Christine Potter
History
Eduard Sasonow
History and German
Kathrine Walker
English
Barbara Ann Webster
English
Nanci Barbara Jane White
English
Wayne Douglas Yetman
English

BACHELOR OF ARTS

Lucille Elizabeth Aird
William John Anderson
Catherine Mary Armstrong
John Stuart Babb
James Wilton Baillie
Susan Margaret Bain
Shelley Maxine Ball
Elizabeth Jane Bannister
David Congreve Banwell
Jane Elizabeth Barlow
Ronald Percy Barnes
Bryan George Baynham
Robert Gerald Beninger
James Douglas Best
Heather Laing Bowers
Catherine Ann Braun
Edward Wallace Brewster
Linda Jane Calvert
Donald Alexander Carrick
Herrick Boyd Couch
Dennis William Deaville
Elizabeth Ann Dixon
Daniel Frederick Duquette
Derwyn Grant Evans
Philip Edward Farley
Katherine Erna Fox
Alan Robert Gibbs
James Gordon Arthur Gibbs
Lynne Elizabeth Gordon
Gary David Guthrie
Penelope Anne Hardy
John Albert Harnick
Mary Ann Jean Hayter
Stephen John Headford
Rose Judith Henkenhaf
Gregory Francis Henn
Elizabeth Anne Heron
Eleanor Caroline Hewson
Raymond Murray Hord
Gail Annabelle Hubbard
Barbara Grace Inder
Karen Elizabeth Ingle
Robert Brian Ingram
William Curtis Jephcott
Barbara Ann Johnston
Robert Michael Jones
Eric Borden Judge
Peter Russell Kedwell
Norman Royden Kirkpatrick
Susan Joy Latimer
Fred Lehner
James George Leney
Elaine Julia Luscombe
Pamela Jane McCowan
Thomas William Robert Macfarlane
Douglas Comstock McIntyre
Peggy-Anne McKillop
Peter Inksater MacPherson
Barbara Elizabeth Marshall
Peter Graveley Mawer
Dennis Julius Misurka
Peter Mitchell
Richard Lee Moffatt
Donald John O'Brien
Cathy Marie O'Connor
Mary Carol Aleine Patterson
Leroy Deward Poole
Allan Edward Poolton
*Susan Mary Seton Ralfe
Norman Scott Rankin
Franklyn William Read
Janice Margaret Reichheld
Linda Ann Reith
Damon Christopher Roberts
Kenneth Cavell Shain
Jan Michael Sherman
William Kenneth Timothy Shortreed
Alan Ian Munger Skaith
Jeremy Lawrence Smith
Stacie Robin Spurgeon
Stanley Jaroslaw Stanczuk
John Robert Bruce Tamblyn
Karen Elaine Taylor
Shelley Lorraine Taylor
Penny Lynn Temple
Robert Merrill Thompson
Thomas Renshaw Tooke
Hando Ake Varep
David Lewis Western
Barbara Anne Wilson
John Stephenson Wilson
William Andrew Wilson
Wendy Lee Woodhams
Grant Mennon Wright
Jacqueline Norma Wright
Susan Marie Wyborn
Yvonne Joanne Zaritsky

---

*Winner of award: see last page.

FRIDAY SECTION OF CONVOCATION

MAY 30th, 1969

THE ORDER OF PROCEEDINGS

The audience will rise as the Procession enters, and will remain standing during the playing of "O Canada" and while the Reverend R. W. Wilson offers the prayer of Invocation. The placing of the Mace by the Esquire Bedel before the Chancellor signifies that Convocation has commenced.

The Chancellor will be Dr. A. W. Trueman. The Esquire Bedel will be Professor J. T. Nicholson, the Marshall will be Dr. R. Bates, the Organist will be Mr. L. Cortner.

The Vice-Chancellor will present to the Chancellor for the degree of Doctor of Laws *honoris causa*

GEORGE PIERCE BAKER

Dr. G. P. Baker will address Convocation.

Candidates of all Faculties, Schools and Colleges for degrees in course and for diplomas will be presented to the Chancellor by the Vice-Chancellor. The Pro-Chancellors will be Dean G. H. Turner and Dean R. M. Dillon.

The audience will rise for the Benediction and remain standing during the playing of "God Save the Queen". Members of the audience are requested to remain in their places until the Convocation Procession has retired.

Following Convocation, the Chancellor, the Vice-Chancellor and the Honorary Graduate will receive, and refreshments will be served in the Dining Area, Main Floor, Somerville House, to members of the graduating class, their parents and friends, the members of the faculties and the governing bodies.

THE FACULTY OF ARTS AND SCIENCE

TALBOT COLLEGE

HONORS BACHELOR OF ARTS

Jean Jacques Pigott
Philosophy

BACHELOR OF ARTS

Robert James Atkinson
Paul Henry Austin
Donald Richard Bainbridge
Lorraine Ann Baird
Alan Herbert Baker
Dianna Balaisis
Kathleen Geraldine Banghart
Daniel Thomas Barry
Eva Frances Beal
Gloria Enid Ann Behnke
Pamela Kendal Betts
Joyce Elizabeth Binkle
Connie Darlene Birch
Kenneth Robert Black
Roger Kim Blackwell
Johanne Elizabeth Blyth
Marian Jeannette Boyle
Peter Rowland Brotherhood
Catherine Joan Burdett
Margaret Jean Burgess
Marilyn Victoria Burn
Leigh McLean Butler
David Graham Campbell
William Edgar Campbell
Rosalyn Marie Charters
Larry Norman Chisholm
Douglas Lawrence Chute
Kendra Mackay Coumans
John Austin Cranfield
John Raymond Cunningham
George Clyde Dangerfield
Agnes Nicole De Geest
Beverley Jean Demeris
Fredrick Allan Dennis
Ruth Evelyn De Roche
Roba Ruth Doig
Erhard Horst Dreger
Brian James Drew
Thomas Cambridge Drew-Smith
Karen Lee Ernst
Ian Gordon Findlay
Harold Fink
Corynne Beverly Ford
Rosemary Carolyn Elizabeth Frise
Linda Lea Froats
Robert John Logie Gardner
Norman Sanderson Gibb
Valerie Laura Grabove
Nancy Barbara Graham
Catherine Jane Gregory
Anne Louise Gronan
John Ronald Hadfield
John Andrew Hannigan
Kathleen Elizabeth Hargan
Nancy Elizabeth Herald
James McCaig Higgins
Susan Louise Hilder
Christopher David Hodgson
James Scott Hodgson
Richard Allan Holt
John David Hutchison
Ronald Joseph Hutner
Howard Joel Isaacs
Mary-Ellen Jankowski
Michael Meredith Johnston
Sheran Elizabeth Johnston
Gary William Judd
George Henry Kalbfleisch
Edmund Vincent Kazor
Joseph Abraham Kelly
George William Kennedy
Lorena Jean Kennedy
Donald James Ketchabaw
Christopher James McFarlane Key
Angela Mary Elizabeth Killoran
Kathryn Mary Kopinak
Kenneth Walter Koprowski
Stephanie Ann Kozak
Sheila Ruth Lavallee
Robert Charles Leckie
Linda Mary Lee
Lawrence Peter Lemiski
Donna Kay Link
Richard John Linley
David Edward Lord
Lillian Violet Luby
Graham Dugald McCallum
Susan Lynne McIlroy
Ruth Elizabeth McKegney
Paul Michael Mann
Carlo Michael Marcantonio
Pauline Mabel Marcinkow
David John Maubach
Janice Elizabeth Millar
Diane Fernande Miron
Douglas Allin Mitchell
Patricia Joan Mitton
Howard Elvet Morgan
Kenneth Charles Morlock
Anna Magdalena Naeser
Michael Misha Nedin
John Ross Newell
Catharine Dale Nicholls
Edward Gerald Normile
Priscilla Maureen O'Neill
Wilfred Francis Orr
Larry William Papernick
John Edgar Pellow
Henry Bruce Perry
Ernest Nestor Oryst Pidzamecky
Christopher William Pink
Valerie Jean Pisnook
Alanna Mary Elizabeth Quinn
Judith Ann Raike
Carol Dianne Railton
Susan Kathryn Ramey
Eckhard Manfred Rehorn
Kathryn Holly Reid
William Joseph Reynolds
Bryan James Robb
Patricia Anne Rogers
Victoria Suzanne Ruckle
Barbara Ruth Ryrie
Margaret Ann Samuel
David Roy Sanderson
David John Schleich
Pamela Marie Schmuck
Robert Alexander Scobie
Jerry Gordon Scott
Marjorie Anne Scott
Mary Elizabeth Shamley
John Michael Shepitka
Douglas Arthur Small
Wayne Thomas Smart
Paula Mary Smith
Richard John Paul Smith
Susanne Arlene Smith
Thomas Leonard Smylski
Lynda Margaret Speers
Valerie Anne Sproule
Shirley Ann Stanski
Lynda Marlene Stevens
Michael Donald Stiles
Craig Denyer Sullivan
John Ballentine Tait
Alexander Matthew Taylor
Jan Bryan Taylor
Richard Peter Joseph Temporale
Garnet Douglas Haig Thibideau
Karen Alvertta Thompson
Richard Fredrick Tinsley
Allen Stanley Traher
Alan Claude Frederick Turner
Gary William Viscount
Lizbeth Mary Waite
Gary Alan Walker
Bruce Cameron Wallace
Robert Galbraith Waters
Bruce Stuart Watson
Elaine Anne Charlotte Whiteside
Mary Charlotte Wilcox
Rae Wild
Roy David Williams
Mary Gwen Williamson
Douglas Leonard Wilson
Peter Howitt Wood
Nancy Maureen Marie Yelle
Oyvar Yildiz
Adelaine May-Ling Young

---

*Winner of award: see last page.

THE SCHOOL OF BUSINESS ADMINISTRATION

HONORS BACHELOR OF ARTS

Nigel George Bellchamber
Michael Eric Berry
Joseph Ronald Phillip Black
Hector Edward Brough
Peter Bush
Peter Bruce Cameron
Leonard Joseph Carter
John Ross Charlton
Richard Gilbert Chenier
Peter Franklin Clark
James Frank Coles
David James Craven
Thomas James Downs
Robert Arthur Earley
John William Evans
Richard Herbert Fedy
Ian Arthur Fyfe
Brian Robert Avery Gibbings
Joseph Louis Michel Gratton
William Barry Scot Guilar
Michael Gordon Hagerman
Robert Frederick Hammond
Brian Douglas Hare
Christopher James Francis Harrop
Douglas Palmer Hayhurst
Thomas Daniel Herlihy
Harold Hutner
William Frederick Johnston
Robert Ross Johnstone
William Robert Keyes
Douglas McGlashan Lambert
James Mervyn Lasby
Randall Alvin Longfield
Michael Roy Longworth
David Warren Luckock
Alan Douglas Macaulay
Duncan Neil McFadgen
Donald Fraser MacIver
Peter William McMullen
William Joseph Merriott
David Dennis Messenger
Laurence John Mogg
David William Moser
Donald Terry Noble
Robert Dale Oliver
Gilles Gérard Godbout Ouellette
Heather Favell Pooley
John Marshall Reesor
Russel Clark Robertson
John Ralph Schofield
David Allan Shaw
John Gregory Springer
David Nigel Vivian
George Frank Wagner
Robert Edward Watt
*Allan Robert Weir
Charles David Weldon
Kim Bryan White
Wyn Garry Williams
Thomas Edwin Wilson
Thomas Scott Wilson
David Allen Woolley

THE SCHOOL OF NURSING

BACHELOR OF SCIENCE IN NURSING

Barbara Lynn Archibald
Public Health Nursing
Shirley Janet Becker
Public Health Nursing
Barbara Vivian Bocking
Public Health Nursing
*Marilyn Ruth Brady
Public Health Nursing
Kathryn Ann Carr
Public Health Nursing
Marney Mearle Carter
Nursing Service Administration
Corinne Anne Chiovetti
Public Health Nursing
Lila Mae Comiskey
Public Health Nursing
Nancy Jean Cousins
Public Health Nursing
Evelyn Jean Curtis
Nursing Service Administration
Mary Agnes Demaray
Public Health Nursing
Carol Evelyn Donald
Public Health Nursing
Barbara Jean Eberhard
Nursing Service Administration
Audrey Clara Froehler
Nursing Education
Rosemary Frances Gadsby
Nursing Service Administration
Vallija Grauds
Nursing Service Administration
Connie Dianne Gray
Public Health Nursing
Carolyne Diane Herr
Nursing Education
Marilyn Katherine Hunter
Public Health Nursing
Sheila Leslie Kelton
Nursing Education
Beverley Anne Lawes
Nursing Education
Catherine Anne Lyons
Nursing Education
Nancy Ann McCormick
Nursing Service Administration
Jane Elizabeth McKay
Public Health Nursing
Joan Isabel MacLennan
Nursing Education
Janet Elaine Mills
Nursing Service Administration
Pamela Beverly Nicholson
Public Health Nursing
Linda Shelburne Parker
Public Health Nursing
Margaret Mary Paton
Nursing Education
Betty Mae Perkins
Puplic Health Nursing
Joyce Marie Pope
Nursing Education
Nancy Jean Poulton
Nursing Service Administration
Caroline Louise Purdey
Public Health Nursing
Carolyn Yvonne Quinn
Public Health Nursing
Barbara Ann Reed
Public Health Nursing
Barbara Edith Reid
Nursing Service Administration
Lois Dorothy Rey
Nursing Education
Margot Jane Helen Reynolds
Nursing Education
Brenda Francis Shaw
Nursing Education
Carolyn Anne Shaw
Public Health Nursing
Granya Maureen Shearer
Nursing Education
Ida Lynn Stankie
Nursing Service Administration
Helen Winnifred Stearns
Public Health Nursing
Florence Esther Stewart
Public Health Nursing
Norma Joyce Thompson
Public Health Nursing
Hélène Michelle Marie Tomson
Public Health Nursing
Judith Anne Truax
Public Health Nursing
Phyllis Marlene Tulk
Nursing Education
Carolanne Gloria Vair
Nursing Education
Marilyn Dorothy Walker
Public Health Nursing
Patricia Ann Wall
Nursing Service Administration
Joyce Millicent Ann Zoeller
Nursing Service Administration

---

*Winner of award: see last page.

THE FACULTY OF ENGINEERING SCIENCE

BACHELOR OF ENGINEERING SCIENCE

Robert Finlay Andrew
Stewart William Behie
Stephen John Bolt
John David Booth
William Barrie Brayford
*David Robert Brown
David Robert Brown
Jean Julien Camiré
James Michael Cavanagh
Thomas Franklin Chandler
Robert Roger Charlet
Gerry Henderson Graham
David William Gray
Thomas Walter Higgs
Neil Kenneth Holt
Norman Charles Johnston
*Borys Koba
*Robert Kok
Gunter Robert Ladewig
Andre Laneville
Gilles Lessard
Kenneth Ross Long
Peter Douglas Macdonald
Peter Raymond MacLeish
Grant Frederick MacPherson
Michael James McPherson
James Fredrick Miller
Norman Douglas Moffat
David William Moon
Stephen Eugene Moyse
Konrad Joseph Mrowiec
Wayne Alexander Nelson
Toomas Albert Normet
Colin Arlington Nurse
Ramli Bin Osman
Robert James Pickering
John George Alexander Robertson
Maurice Washborne Salvador
Michael Roland Sewell
Malcolm Stopani-Thomson
Martin Owen Tharratt
Douglas Reginald Topping
Bram Vermeulen
Robert John Vincent
Jeffrey David Whitehouse
Richard Walter Wojsznis
Roderick John Wreford, B.Sc. *R.M.C.*

THE FACULTY OF LAW

BACHELOR OF LAWS

James Kenneth Alexander, B.A.
Edward Allan Ayers
Jean Gérard Lachapelle Bonney, B.A.
Uldis Boriss, B.A.
Noel Adair Campbell, B.A. *McM.*
James Pearson Carr, B.A.
Theodore Christopher Chris, B.A. *Wat.Luth.*
Bruce Allan Clark
David Warner Climenhage
Glenn James Cooper, B.A.
John Janes Eberhard, B.A.
Donald James Cathro Elliott, B.A. *Car.*
*Ian Robert Fisher, B.A.
Robert James Goodman, B.A. *Wat.Luth.*
John Burton Gorman, B.A. *Wat.Luth.*
Lorne Ross Guest
George Allan Guthrie, B.A.
Lynn Alan Hastings, B.A.
John Michael Hospodar, B.A.
Wilfred Paul Huston, B.A. *Wat.Luth.*
Michael Bruce Ingram
*William Aconley Kenny, B.A.
Alexander Vincent Kuska, B.A.
Michael Franklin Ledgett, B.A.
Paul Maurice Ledroit
Harold Austin Lendon, B.A. *Tor.*
*David Lawrence Lovell, B.A. *with great distinction*
*George Kent McClure
Warren Bruce McCrea, B.A.
Robert Gary McCuaig
Robert Allan MacDermid
Duncan Frazer Ross Macintyre, B.A.
Dennis John Meisner
Richard Roy Morrow, B.A.
Alice Dianne Custance Murray
John Allister Murray, B.A. *New Br.*
*Ross Ronald Nicholson, B.A.
Peter Robert O'Donoghue, B.A.
Wilfred John Elvin Parker, B.A.
Terrence Lester James Patterson
Peter Richard Pegg, B.A.
Fredrick Joseph Porter
Susanne Marie Prentice
Robert Douglas Preston, B.A.
George Berry Reynolds, B.A.
John Paul Rivers
*Donald Bruce Schroeder
James Robert Slater, B.A., *Wat. Luth.*
Percy Alfred Smith, B.Sc., *Alta.*
Hugh Wayne Snyder, B.A.
*Donald Charles Stanbury, B.A.
Donald Hawkins Tait, B.A., *New. Br.*
Arthur Paul Tarasuk, B.A.
William Philip Thomas
David James Thrasher, B.A.
Donald Victor Harold Vale
Jesse Kingsley Van Nest, B.A. *McM.*

---

*Winner of award: see last page.

SATURDAY SECTION OF CONVOCATION
MAY 31st, 1969

THE ORDER OF PROCEEDINGS

The audience will rise as the Procession enters, and will remain standing during the playing of "O Canada" and while the Reverend A. J. Farquhar offers the prayer of Invocation. The placing of the Mace by the Esquire Bedel before the Chancellor signifies that Convocation has commenced.

The Chancellor will be Dr. A. W. Trueman. The Esquire Bedel will be Professor J. T. Nicholson; the Marshall will be Dr. R. Bates; the Organist will be Mr. L. Corntner.

The Vice-Chancellor will present to the Chancellor for the degree of Doctor of Laws *honoris causa*

HENRY BRUCE CHOWN

CHARLES STEEL MacNAUGHTON

Dr. C. S. MacNaughton will address Convocation.

Candidates of all Faculties, Schools and Colleges for degrees in course and for diplomas will be presented to the Chancellor by the Vice-Chancellor. The Pro-Chancellors will be Dean R. J. Rossiter and Dean D. Bocking.

The audience will rise for the Benediction and remain standing during the playing of "God Save the Queen". Members of the audience are requested to remain in their places until the Convocation Procession has retired.

Following Convocation, the Chancellor, the Vice-Chancellor and the Honorary Graduates will receive, and refreshments will be served in the Dining Area, Main Floor, Somerville House, to members of the graduating class, their parents and friends, the members of the faculties and the governing bodies.

THE FACULTY OF GRADUATE STUDIES

DOCTOR OF PHILOSOPHY

Masud Akhtar, B.Sc. *Panj.;* M.Sc. *Pesh.;* M.Sc. *Br.Col.*
Chemistry
"CHEMICAL STUDIES WITH ORGANOTIN HYDBRIDES"

Edward Paul A'Zary, B.S. *Bloomsburg*
Biochemistry
"A SPECTROPHOTOMETRIC STUDY OF RIBONUCLEASE IN THE MIDDLE ULTRAVIOLET (220-250 m_{μ})"

Gerald Wallace Buchanan, B.Sc.
Chemistry
"^{13}C AND ^{1}H NMR STUDIES OF MOLECULAR CONFORMATION"

George Samuel Peter Castle, B.E.Sc.; M.Sc.Eng. *Lond.*
Engineering Science
"ELECTROSTATIC PRECIPITATION IN ELECTRIFIED MEDIA AND POSITIVE CORONA OZONE GENERATION IN THE DESIGN OF HIGH EFFICIENCY AIR CLEANERS"

Frederick William Chandler, B.Sc. *Lond.*
Geology
"GEOLOGY OF THE HURONIAN ROCKS OF HARROW TOWNSHIP AND SURROUNDING AREAS, NORTH SHORE OF LAKE HURON, ONTARIO"

Andrew Tat Leng Chen, M.Sc. *McG.*
Anatomy
"CHROMOSOME STUDIES IN FULL-TERM LOW BIRTH WEIGHT MENTAL RETARDATES"

Fouad Kwam Said Hussein Fanaki, B.Sc. *Alexandria;* M.Sc.
Physics
"STUDY OF HEAT FLOW IN THE LOWER TROPOSPHERE BY LABORATORY SIMULATION"

Graeme Fogelberg, B.Comm., M.Comm. *Vic.N.Z.;* M.B.A.
Business Administration
"INTERIM INCOME MEASUREMENT: A STUDY OF SOME OF THE ACCOUNTING PROBLEMS AND THEIR IMPLICATIONS FOR SHAREHOLDERS' INTERIM REPORTS"

Graham Anthony Haley, B.A., M.A.
Psychology
"PERSONALITY AND EXPERIMENTAL VARIABLES AFFECTING SIZE ESTIMATION"

*Donald Everson Holness, B.Sc., M.Sc. *McG.*
Physiology
"CHANGES IN MUSCLE SPINDLE SENSITIVITY TO COOLING FOLLOWING EXPOSURE OF MICE TO HIGH ENVIRONMENTAL TEMPERATURE"

Jay Chen Chiu Huang, B.S.A. *Taiwan Chung Hsing;* M.S.A. *Guelph*
Bacteriology and Immunology
"PARASITIZATION OF *Spirillum serpens by Bdellovibrio bacteriovorus*"

Beverley Laverne Huston, B.Sc.
Chemistry
"THE STRUCTURE OF PASSIFLORONE"

Krishnan Namboodiri Mukundankutty Kartha, B.Sc. *Kerala;* M.Sc. *Saug.*
Physics
"HIGH ENERGY ELECTRON DOSIMETRY"

Charles Posa McFadden, B.Sc., M.Sc. *Br.Col.*
Geophysics
"THE EFFECT OF A REGION OF LOW VISCOSITY ON THERMAL CONVECTION IN THE EARTH'S MANTLE"

Colin Leslie McIntosh, B.Sc.
Chemistry
"STUDIES OF SOME HIGH ENERGY REACTIONS"

John Peter Marton, B.Sc. *Budapest*
Physics
"ELECTRICAL AND OPTICAL PROPERTIES OF ELECTROLESS NICKEL FILMS"

Ernest Roy Mead, B.A., M.A.
Mathematics
"ON THE EXACT DISTRIBUTION OF LINEAR COMBINATIONS OF ORDER STATISTICS"

Martin Edward Morf, B.A. *Acad.;* M.A. *Dal.*
Psychology
"AN ANALYSIS OF TWO RESPONSE SETS: TRUE RESPONDING AND ITEM ENDORSEMENT"

George Forsythe Todd, B.A., M.A.
Philosophy
"ART AND THE CONCEPT OF EXPRESSION"

Christos Miltiades Tsiapalis,, B.A., M.Sc.
Biochemistry
"THE EFFECT OF PROFLAVINE ON THE ENZYMATIC SYNTHESIS OF POLYDEOXYRIBONUCLEOTIDES"

John Spencer Wasson, B.Sc. *New Br.*
Chemistry
"STUDIES IN PHOTOCHEMISTRY"

Meir Ziv, B.Sc., M.Sc. *Hebrew*
Zoology
"ESTERASE ACTIVITY IN STRAINS OF *Aedes aegypti* SELECTED WITH ORGANOPHOSPHORUS INSECTICIDES"

MASTER OF ARTS

John Gordon Allen, B.A. *Durh.*
Classics

Robert George Anderson, B.A.
Geography

Edward John Baker, B.Sc. *Wales*
Economics

Robert Samuel Baker, B.A.
English

Thomas Robert Barratt, B.A.
Sociology

Alan Barrett, B.Sc. *Wales*
Sociology

Ian Donald Beddis, B.Sc. *Brock*
Economics

Ian Maynard Begg, B.A.
Psychology

John Marshall Bell, M.A. *Glas.*
Classics

Robert Joseph Burns, B.A. *Tor.*
History

Noel Campbell, B.A. *Belf.*
Geography

Pi-mei Chang, B.Sc. *Tamkang*
Mathematics

Smiley Wei-Hsiao Cheng, B.Sc. *Tamkang*
Mathematics

Philip Frederick Irwin Clark, B.A. *Tor.*
French

Alan Maurice Cohen, B.A.
Sociology

Mark Wayne Cox, B.A. *York*
Economics

Collin Douglas Craddock, B.A.
Sociology

Marian Louise Dike, B.A.
Geography

Sylvia Anne Dugan, B.A. *Tor.*
German

James Henry Glenn Eastabrook, B.A.
Sociology

Edith Robbins Elderkin, B.A. *Oberlin*
French

Errol Forde, B.A. *Int.Am.P.R.*
Economics

Jean René Halde
Economics

Judith Angela Harrington, B.A.
Sociology

Stanley Bartlett Hewings, B.A.
Latin

John Stanley Hill
Physical and Health Education

Zilpa Castrioto Howard, B.A. *Indiana*
Spanish

Peter Wilkinson Howitt, B.A. *McG.*
Economics

Nicholas John Hunking, B.A. *Sir G.Wms.*
Economics

Stuart Michael Jackson, B.A.
Mathematics

---

*Winner of award: see last page.

Glenn Paul Jenkins, B.Com. *Car.*
Economics
Tim Antero Jokela, B.A. *Qu.*
English
Mohammad Ashraf Khan Kayani, B.A. *Panj.*
Sociology
Ludwig Kosche, B.A.
History
James Joseph Kubas, B.Sc. *Manit.*
Sociology
Boon Fui Henry Lim, B.A. *Natnl.Taiwan*
Economics
Jang-Tze Lin, B.A. *Natnl.Taiwan;*
M.A. *Hitotsubashi*
Economics
Judith Ellen Livingston, B.A.
English
Robert William McGowan, B.A. *McM.*
Philosophy
James John McRae, B.A. *Vic.B.C.*
Economics

Lau-fong Mak, B.A. *Natnl.Taiwan*
Sociology
Vincent Mancinelli, B.A. *Windsor*
Romance Languages
Jean Claude Monty
Economics
Alison Mackintosh Morgan, B.Com. *Qu.*
Economics
Walter Neutel, B.A. *Wat.Luth.*
History
William Ellis Owen, B.A. *Leic.*
Economics
Arun Kumar Poddar, B.A.,M.A. *Delhi*
Economics
John Stevens Prince, B.Sc. *Springfield*
Physical and Health Education
Baldev Raj, B.A.,M.A. *Delhi*
Economics
Valda May Schaller, B.A.
Classics

Karen Elaine Sharp, B.A.
Economics
Robert Edward Bonington Smith, B.A.
Psychology
Jeffrey Harold Stutley, B.A.
Philosophy
Gary Vernon Sullivan, B.A.
Geography
Gary Edward Stapleford Tait, B.A.
Philosophy
Gordon Kenneth Vachon, B.A. *R.M.C.*
Economics
Robert Denis Warne, A.B. *Stan.*
Economics
Bruce Brigham Watson, B.A.
Mathematics
Hugh Thompson Wilder, B.A. *Denison*
Philosophy
Phyllis Virginia Wright, B.A.; B.Ed. *Alta.*
English

MASTER OF ENGINEERING

Otto Martin Behringer, B.Sc. *Prague*
Sohinder Singh Bhella, B.Sc. *Lond.*
Leonard Bithel, B.Sc. *Alta.*
Gerald Arthur Duffield, B.A.Sc. *Ott.*
Joseph William Kennedy, B.Sc. *Qu.*
Joseph Hoi-Keung Lau, B.Sc. *Ott.*

Donald Gordon Maclean, B.A.Sc. *Tor.*
Robert James Malvern
John Thomas Manuel, B.Eng. *Car.*
Roger Hugh Noel Peters, B.Sc. *Lond.*
Thomas Edward Rattray, B.Eng. *McG.*
Gustave William Schindel, B.E. *Sask.*

Allan George Stephen, B.Sc. *Manit.*
Earle William Stobart, B.Sc. *Durh.*
Istvan Szigethy
Peter Reginald Toews, B.A. *Br.Col.*
Jui-Ming Wei, B.S.E. *Cheng Kung*
George Michael Wong-Chong, B.Eng. *McG.*

MASTER OF ENGINEERING SCIENCE

Wolfgang Haessler, B.S.A. *Guelph*

Jean-Guy Jacques, B.Sc. *Laval*
Florencio Yao Sy, B.Sc.Ch.E. *SantoTomas*

Honey Jean Sy, B.Sc.Ch.E. *SantoTomas*

MASTER OF LIBRARY SCIENCE

Feroz Ahmed, B.Sc.,M.A. *Karachi*
Raphael Victor Baker, B.Sc. *Manit.*
Daniel Khin Lin Boen, LL.M. *Indonesia*
Abdul Aziz Chowdhury, B.A.,M.A. *Dacca*
Bjorn Dohnberg, B.A.
Susan Alexander Gillespie, B.A.

Lucy Genevieve Greene, B.A. *Alta.*
Janet Ulumma Nkemjurumafo Onugha,
B.A. *McM.;* B.Ed. *Ott.*
Phyllis Mary Oughton, B.A. *Tor.*
Barbara Jill Palmer, B.A. *Syd.*
Tung-yi Pien, B.A. *Taiwan;* B.Ed.,M.Ed.
Tor.

Ben-Yue Pwu, B.A. *Soochow*
Maxine Kathryn Rochester, B.A. *Syd.*
Janice Gail Sellers, B.A. *Mt.All.*
Archibald Ian Stalker Sinclair, B.A.
Morlene Joanne Sparrow, B.A. *Manit.*

MASTER OF SCIENCE

Veluppillai Ariaratnam, B.Sc. *Ceyl.*
Zoology
John Stephen Bradley, B.Sc.
Physics
Nicholas John Brown, B.A. *Oxon*
Zoology
Shu-Kwing Chan, B.Sc. *Nat.SunYet-San.*
Applied Mathematics
Bhuvanesh Chandra, B.Sc. *Luck;*
M.Sc. I.I.T. *Kharagpur*
Geophysics
Eng Ching Chew, B.Sc. *Nan.*
Anatomy
Jeffrey Graham Collins
Physics
Sydney Harold Bernard Crackower, B.A.
Bacteriology and Immunology

Catherine Jessie Cushman, B.A.
Anatomy
Claire Helena Dorval, B.Sc. *Laurentian*
Zoology
John Wilson Eedy, B.Sc.
Zoology
Douglas Richard Fox, B.Sc.
Astronomy
Ronald John Gray, B.Sc. *Alta.*
Astronomy
Gerald Allan Harron, B.Sc. *Car.*
Geology
Jacob Hofstee, B.Sc.
Physics
Henry Janitis, B.Sc. *Tor.*
Physics
Lok Yan Koo, B.Sc. *Chu Hai*
Applied Mathematics

Andy Richard Lamain, B.A.
Bacteriology and Immunology
Ronald Hugh McMillan, B.Sc. *Br.Col.*
Geology
John Markatos, B.Sc. *Athens*
Physics
Theodor William Melnyk, B.Sc.
Chemistry
Robert Ernest Mickle, B.Sc.
Physics
Pinchas Schacham, D.V.M. *Guelph*
Pharmacology
Hsia-huei Shang, B.Sc. *Natnl.Taiwan*
Biophysics
Charles William Turner, B.Sc., *Sir G.Wms.*
Chemistry
Shih-Chiang Yu, B.Sc. *Taiwan*
Physics

MASTER OF SCIENCE IN NURSING

Patricia Joan Olien, B.N. *Manit.*

---

*Winner of award: see last page.

MASTER OF BUSINESS ADMINISTRATION

Bernard Wilfred Arthur Abela, B.Sc. *Loyola;* B.Eng. *McG.*
James Robert Alexander, B.Sc.(Eng.) *Qu.*
Gary Louis Anderson, B.Eng. *McM.*
Russell Calvin Anderson
David Kenneth Armstrong, B.A. *McG.*
Claude Bachand, LL.L. *Montr.*
Peter George Barr, B.Sc.(Eng.) *Qu.*
Lionel Murray Baum
Anthony Distin Beck, B.Pharm. *Lond.*
David William Betts, B.Sc. *New Br.*
Raymond Ewart Biggar, B.Eng. *McM.*
Franklin Hart Borrowman, B.A. *Car.*
Jacques Bourgeois
Clifford Gordon Bowering, B.A.Sc. *Br.Col.*
Joseph Lorne Braithwaite, B.Com. *Alta.*
William Wallice Brand, B.Sc. *Alta.*
Oliver Stanley Brooks, B.Sc. *W.I.*
Collingwood Bruce Brown, B.Sc. *Manit.*
Donald Lawrence Bunbury, B.S.F. *Br.Col.*
Richard Cowan Burri, B.S. *N.Y. State*
Brian Campbell Bury, B.L. *Glas.*
*Thomas Frederick Cawsey, B.Sc. *R.M.C.*
George Kirk Chisnall, B.Com. *Sir G.Wms.*
Shody Chow, B.Sc. *H.K.*
Lawrence Manly Cohen, B.Sc. *Manit.*
Lionel Frederick Havelock Collins, B.A. *Camb.*
James D'Arcy Coon
Robert Arthur Copp, B.Sc. *Qu.*
Robert Paul Curl, B.Com. *Car.*
Wayne Franklin Currie, B.S. *Corn.*
Gerald Mark Curry, A.B. *Stan.*
James Gerald Davies, B.A.
William Richard Davies, B.S. *Penn.State.*
John Christopher Davis, B.Sc.(Eng.) *Qu.*
Roger James Richard Dee, B.A.Sc. *Br.Col.*
Johannes DeGroot, B.A. *Car.*
Kenneth William Delf, B.A. *Calgary*
Siegfried Henry Derksen, B.Sc. *Manit.*
Gilles Desjardins, B.Sc.Com. *Montr.*
Michel Albert Desrochers, B.Sc.App. *Laval*
Gordon Douglas Dick, B.Com. *Sir G.Wms.*
Guy Dufort, LL.L. *Montr.*
Lawrence Alan Duggan, B.Sc.(Eng.) *Qu.*
Anthony Andris Dvarionas, B.A.Sc. *Tor.*
David Gordon Earthy, B.A.
David Mark Eastman, *B.Com. Sir G.Wms.*
James Geoffrey Farrell, B.A. *Br.Col.*
Glenn Ian Ferguson, B.Sc. *Car.*
Kenneth John Fitzgerald, B.Sc. *Alta.*
George Robertson Fowlie, B.A. *Tor.*
Robert Roy Fraser, B.Eng. *Car.*
Yusuff Mohamed Gafur, B.A.
Bruce Robert Gall, B.Sc. *Sir G.Wms.*
Douglas Alan Gameroff, B.Com. *McG.*
Garth Edward Garner, B.A. *Manit.*
Michel Giasson
John Baldev Gill, B.A.Sc. *Br. Col.*
Lloyd LeVan Hall
Robert Bruce Halvorsen, B.S. *Brigham Young*
Thomas George Handley
Ronald James Hebert, B.Sc. *New Br.*
Paul James Hill, B.S.B.A. *Georgetown*
Philip Alexander Holton, B.E.Sc.
Edward Alan Hopkins, B.Sc.(Eng.) *Qu.;* M.Sc. *Sask.*
Gordon Arthur Howell, B.A. *Qu.*
Owen Peter Hughes, B.Sc. *Natal*
John Roland Hung, B.A. *H.K.*
David William Ireson
Henry Walkem Joseph, B.Eng. *McG.*
Robert Elmer Mitchell Karyula, B.A.Sc. *Br. Col.*
Lawrence Clark Leach, B.S. in Bus.Adm. *Macalester*
Mati Lehela, B.A.Sc. *Tor.*
Juhan Lille, B.A.
Sidney Alexander Lindsay
Michael John Livingston, B.A.Sc. *Windsor*
Norman William Lord, B.A.Sc. *Tor.*
Orest Ludwick, B.Sc. *Alta.*
Walter David Lyon, B.Sc. *New Br.*
Robert Edward McCulloch, B.Sc. *Tor.*
Patrick John McGrath, B.S.For. *Idaho*
Peter James McLachlan, B.S. in B.A. *Boston*
Rae Dale McLaren, B.A.Sc. *Tor.*
James Norman MacNeil, B.A.Sc. *Br.Col.*
David Clark McPhillips, B.A. *Loyola*
John Alexander Malcolm, B.Sc., M.Sc. *McM.*
Roland Theodore Martin, B.Comm. *Nfld.*
Ove Minsos, B.Sc. *Alta.*
William Ralph Monkman, B.Sc. *Alta.*
Douglas Leroi Mooers, B.Sc. *NewBr.*
David Robert Moore, B.Sc. *Manit.*
Henry Wallace Moore, B.A.Sc. *Tor.*
John Newton Moore, B.Sc.
Norman Donald Moore, B.A. *Car.*
Ronald Edward Morgan, B.Com. *Ott.*
Norman Bruce Moyer, B.A. *Trent*
David Edward Scott Munson, B.Sc. *NewBr.*
Philip Michael Nedham, B.Sc.(Eng.) *Qu.*
Howard Paul Nemtin, B.Sc. *York*
Christopher Scott Nicholl, B.A. *Qu.*
Robert Tsuneo Nishikawa, B.Sc. *Qu.*
Timothy Eugene Noel, B.Com. *Laval*
Louie Martin Nuspl
James Robert Paget, B.Sc. *Alta.*
Thomas James Parker, B.A.Sc. *Tor.*
Christopher John Piper, B.Sc. *McG.*
Donald Evan Plewes, B.Com. *Alta.*
Paul Jean André Pommier, B.A.
Laurence Charles Pretty, B.Com. *Br.Col.*
William Francis Procter, B.Sc. *McG.*
Howard Wesley Prout, B.A.Sc. *Br.Col.*
Garfield Allan Pynn, B.Comm. *Nfld.*
John Frederick Reid, B.A.Sc. *Tor.*
Jean Laurent Richard, B.Eng. *R.M.C.*
Donald Herbert Richardson, B.Com. *McG.*
William Alexander Riggs, B.A.Sc. *Tor.*
Conrad Sanford Riley, B.Com. *Qu.*
Richard Owen Ripstein, B.Com. *McG.*
Ian Douglas Robertson, B.Eng. *McG.*
Ronald Charles Rosenblat, B.Sc. *Manit.*
Glenn Russell Rourke, B.A.&B.P.H.E. *Qu.*
John Stewart Rowan-Legg, B.Sc. *Car.*
Donald Robert Sheldon, B.A. *Alta.*
Marvin Shenkarow, B.Comm. *Manit.*
Kenneth Harold Simpson, B.E.Sc.
Ronald Joseph William Simpson, B.A.Sc. *Br.Col.*
Alexander William James Sinclair, B.A.Sc. *Br.Col.*
Marvin Kenneth Skripitsky, B.Sc. *Alta.*
David Frederick Smith, B.Eng. *R.M.C.*
Hugo Sonnenberg, B.Sc. *Alta.*
Paul Robert Stannard, B.A. *Well.*
David Harry Steinberg, B.Com. *Sir G.Wms.*
David Glenn Stevens, B.A. *Qu.*
Ronald George Stevens, B.A.Sc. *Tor.*
Robert Heward Stikeman, B.Com. *McG.*
Neil Harvey Stone, B.E.Sc.
Roger Matthew Strickland, B.Sc. *Qu.*
Donald Fredric Sturgess, B.A.Sc. *Br.Col.*
Kenneth Harvey Thacker, B.Com. *Sir G.Wms.*
Kenneth John Tomlinson
Vello Tou, B.A.Sc. *Tor.*
Keith George William Turner, B.S.A. *Sask.*
Anthony Howard Tyrrell, B.Com. *Loyola*
Brian Anton Van Snellenberg, B.A.Sc. *Br.Col.*
Robert Arthur Walls
David Hamilton Walton-Ball, B.Com. *Dal.*
Mark Gilroy Wheaton, B.A. *Manit.*
William Frederick White, B.A.Sc. *Br.Col.*
Allan Leslie Whitney, B.A.Sc. *Br.Col.*
Graham MacGregor Wilson, B.Sc. *McG.*
Malcolm Fyfe Wood, B.A.Sc. *Tor.*
Gerald Robert Woodburn, B.Sc. *Car.*
Kenneth George Woodruff, B.A. *Qu.*
Allan Walter Wright, B.Sc. *Manit.*
Walter Charles Yeates, B.A. *Alta.*

DIPLOMA IN BUSINESS ADMINISTRATION

William David Bailey, B.Com. *McG.*
Rheal Esdras Bray, B.Com. *Ott.*
Roy Selbourne Burgher
Peter Charles Fortier, B.A. *R.M.C.*
Alexander Stanley Murphy, B.A. *McG.*
David Eric Slessor, B.Sc. *Sir G.Wms.*
David John Walker, B.Sc. *Br.Col.*
Martin Frederick Wenger, B.Sc. *McG.*

THE FACULTY OF MEDICINE

DOCTOR OF MEDICINE

David Owen Adams
Susan Elaine Ball
*Lorne Arthur Becker
Robert Joel Birnbaum
Donald David Parlee Blaine
*Douglas Leslie Bradley, *cum laude*
*Anna Mary Breckenridge
Reginald Brenchley, B.Sc. *Tor.*
Michael Anthony Briggs

---

*Winner of award: see last page.

*Priscilla Heather Brooke, *cum laude*
Robert Frank Burrows
Bryan William Carroll, B.A.
Mario Mark Cauchi
Charlton Chan-Wai Chan,
B.Sc. *Sir G. Wms.;* M.Sc.
Peter Angus Clark
Michael Terrance Connolly
Giovanni Corsini, B.A.
Cesare Augusto D'Angelo
Douglas Wayne Denton
Julio Cesar De Vargas
Thomas Gordon M. Dickson
Earl Frederick Dobkin
Daniel Allen Dolden, B.A.
Robert Harold Dukelow, B.A., M.Sc.
Ernest John Ewaschuk, *B.Sc. Windsor*
Alistair James Reid Finlayson
Russell Leroy Fleming, B.Sc.
Sheldon Michael Frank
Ruth Ann Gingrich
Martin Manus Goldbach
Richard James Hawkins, B.A.
*David George Henry, *cum laude*
David Campbell Hoag
*Douglas Allan Holder
William Michael Howitt, B.A.
Joseph Michael Ilnicki
*Martin John Henry Inwood,
B.Sc. *Laurentian*
Herbert David Iseman
Richard Uren Johnston, B.A.
June Elizabeth Kallman
Victor Gary Koop
James Arthur Laing
Marion Elizabeth Jean Lawrence
*David Edward Lehtinen, *cum laude*
Trevor Rodmond Lobb
Stephen Brian Lucas
Angus Laurie MacDonald, B.A. *Acad.*
Meredith Ann Rogers Maier, B.A.
Mario Loreto Malizia
Clare Robert Minielly
Don Brian Warren Miskew,
B.Sc. *Windsor*
Stephen Blair Moore
Linda Alice Morse
Nancy Mary Moser
Robert Bernard Orton
*Valdis Pakulis, B.A.
Ian Ross Paterson
Frederick Lewis Maitland Pattison,
B.A., M.A., Ph.D., Sc.D. *Camb.*
Richard Oliver Robinow, B.Sc. *McG.*
Reginald Stewart Sauve
Henry Francis Sayer, B.Sc. *N'cle. (U.K.)*
*David Walton Scheifele, *cum laude*
Hendrik Anko Scholtens
Omah Shridharini Singh
*Sandra Jean Snider, B.A., *cum laude*
John James Tasker
Patricia Kathleen Teal
*Wendy Amelia Thomas,
B.A. *Car.;* B.S.W., M.S.W. *Tor.*
Martin Lewis Throne,
B.A., *N.Y. State;* M.Sc.
Gerrit Veenman
Gerald Francis Webb
Denise Myrla Margaret Antoni Wexler
Thomas Norman Wilson
Louis Stephen Zavodni

AWARDS TO THE GRADUATING CLASS

THE FACULTY OF GRADUATE STUDIES

The Collip Medal for Medical Science ..... Donald Everson Holness

The Robert W. Johnson, C.A. Medal for Graduate Business Administration ..... Thomas Frederick Cawsey

THE SCHOOL OF BUSINESS ADMINISTRATION

The GSW Centennial Medal for Honors Business Administration Program ..... Allan Robert Weir

THE FACULTY OF ENGINEERING SCIENCE

The Association of Professional Engineers' Medal ..... David Robert Brown

The Harry Cross Silver Medal for the Electrical Engineering Option ..... Borys Koba

The University Board of Governors' Silver Medal for the Chemical Engineering Option ..... Robert Kok

The University Board of Governors' Silver Medal for the Mechanical Engineering Option ..... David Robert Brown

THE FACULTY OF LAW

The Arthur T. Little Gold Medal and Scholarship ..... David Lawrence Lovell

The Canada Permanent Trust Company Prize ..... George Kent McClure

The Canada Law Book Company Limited Prize ..... Donald Charles Stanbury

The Carswell Company Limited Prize .... William Aconley Kenny

Special Prize in Commercial Law Subjects ..... Donald Bruce Schroeder

The A. B. Siskind Scholarship ..... Ross Ronald Nicholson

The Butterworth Prize for Academic Excellence ..... David Lawrence Lovell

The London Life Insurance Company Prize .... Ian Robert Fisher

THE FACULTY OF MEDICINE

The Medical Alumni Gold Medal ..... Douglas Leslie Bradley
The Alpha Kappa Kappa Gold Medal ..... David Walton Scheifele
The Dr. F. R. Eccles Scholarshtip ..... David Walton Scheifele
The Poulenc Award and Gold Medal ..... David Walton Scheifele
The Class of '55 Prize ..... Douglas Leslie Bradley
The Dr. Glen S. Wither Memorial Award ..... To be announced
The Abbott Prize in Anaesthesia ..... Valdis Pakulis
The Dr. R. A. H. Kinch Prize in Comunity Medicine ..... Lorne Arthur Becker
The Dr. Fred N. Hagerman Memorial Prize in Surgery ..... David Edward Lehtinen
The Pearl Devenow Fox Memorial Prize in Obstetrics and Gynaecology ..... Wendy Amelia Thomas
The Kingswood Scholarship ..... Priscilla Heather Brooke
The J. B. Campbell Memorial Scholarship in Medicine ..... David Walton Scheifele
The Dr. T. H. Coffey Memorial Prize in Physical Medicine and Rehabilitation ..... John Martin Inwood
The Class of 1917 Prize ..... Sandra Jean Snider
The Roche Scholarship ..... Douglas Allan Holder
The Dr. Ivan Hamilton Smith Memorial Prize ..... David George Henry
The Horner Gold Medal Awards:
Opthanmology ..... Douglas Leslie Bradley
Otolaryngology ..... Anna Mary Breckenridge

THE FACULTY OF ARTS AND SCIENCE

The University Board of Governors' Medals for Honors Program:
Anatomy ..... Scott Andrew Geddes
Bacteriology and Immunology ..... Linda Joan Johnston
Biochemistry ..... Paul Steven Rennie
Biophysics ..... Linda Jean Lindsey
Computer Science ..... John David Overy
French ..... Robert Douglas Cottrell
French and German ..... David Bruce Little
French and Russian ..... Agnes Maria Szekely
Geology ..... Michael Murray Kimberley
Geophysics ..... James Randell Rossiter
Journalism ..... Michael John Smith
Latin and Greek ..... Audrey Marie Amo
Music Education ..... Gunther Otto Loffelmann
Philosophy ..... Angus Johnson
Physical Health and Education ..... Arend Bonen
Physiology ..... John Alex Geddes
Spanish ..... David Lloyd Lillico
Zoology ..... Ian Michael Smith

His Excellency the Governor General's Medal for Proficiency in the General Program ..... Elizabeth Anne White

The Huron College Medal for Proficiency in the Honors Program (English Language and Literature) ..... Douglas Gary Draper

The Huron College Medal for Proficiency in the General Program ..... Susan Mary Seton Ralfe

The Brescia College of Arts Award for Home Economics ..... Janis Eileen Evans

The Board of Directors' Gold Medal for Brescia and King's College ..... Janis Eileen Evans

The Dillon Gold Medal for Honors Applied Mathematics ..... William Kenneth Heagy

The Alumni Association Gold Medal for Honors Chemistry ..... Larry Derwood Markham

The S. F. Glass Award for Honors Economics ..... James Patrick Reain

The Helen M. B. Allison Gold Medal for Honors English Language and Literature ..... Corinne Elizabeth Bieman

The A. Dorothy Turville Gold Medal for Honors French and Spanish ..... Visia Mary Jakubowski

The Thomas B. Richardson Gold Medal for Honors Geography ..... George Edbert Bushell

The Robert LaVerne Eagleson Gold Medal for Honors History ..... Steven James Medley

The Joseph J. and Annie R. Kingston Gold Medal for Honors Pure Mathematics ..... Nathan Friedman

The London Life Insurance Company Gold Medal for Honors Actuarial Mathematics ..... Harry Henry Panjer

The Northern Life Gold Medal for Honors Statistical Mathematics ..... Wendy Ann Ashkanase

The Alumni Association Gold Medal for Honors Music ..... Stephen Charles Willis

The Raymond Compton Dearle Gold Medal for Honors Physics ..... Brian Paul Kennedy

The S. F. Glass Medal for Honors Political Science ..... Jack Andrew Couckuyt

The R. B. Liddy Gold Medal for Honors Psychology ..... Fred Henry Genesee

The Frances M. Weir Scholarship ..... Elizabeth Anne White

The Society of Chemical Industry Merit Award ..... Larry Derwood Markham

The Canadian Association of Geographers' Book Prize ..... George Edbert Bushell

Ward's Natural Science Establishment Incorporated and Arbor Scientfic Limited Award:
Geology ..... Michael Murray Kimberley
Zoology ..... Daniel Joseph Loncke

The International Nickel Company Award in Journalism ..... Dennis Joseph John Trudeau

The Stan C. Reade Essay Prize in Honors Physics ..... John Barron Griffith

The Naticnal Council of Jewish Women of Canada (London Section) Scholarship in Honors Psyhcology ..... George Alexander Moore

The Dean Russell (Limited) Award in Honors Zoology
Ian Michael Smith, Daniel Joseph Loncke

The Sons of Italy Italian Award for Italian 32 ..... David Lloyd Lillico

The Consul General of France in Toronto Prize for Excellence in French ..... Robert Douglas Cottrell

The Cultural Attaché of France in Toronto Prize for Excellene in French ..... Margaret Frances Cecilia Payne

The Ambassador of Switzerland to Canada Prize for Excellence:
French ..... Michael Francis Begley
Italian ..... Louise Mabel McKillop

Prize for Excellence in French ..... Visia Mary Jakubowski

THE SCHOOL OF NURSING

The Alumni Association Gold Medal for the Bachelor of Science in Nursing Program ..... Marilyn Ruth Brady

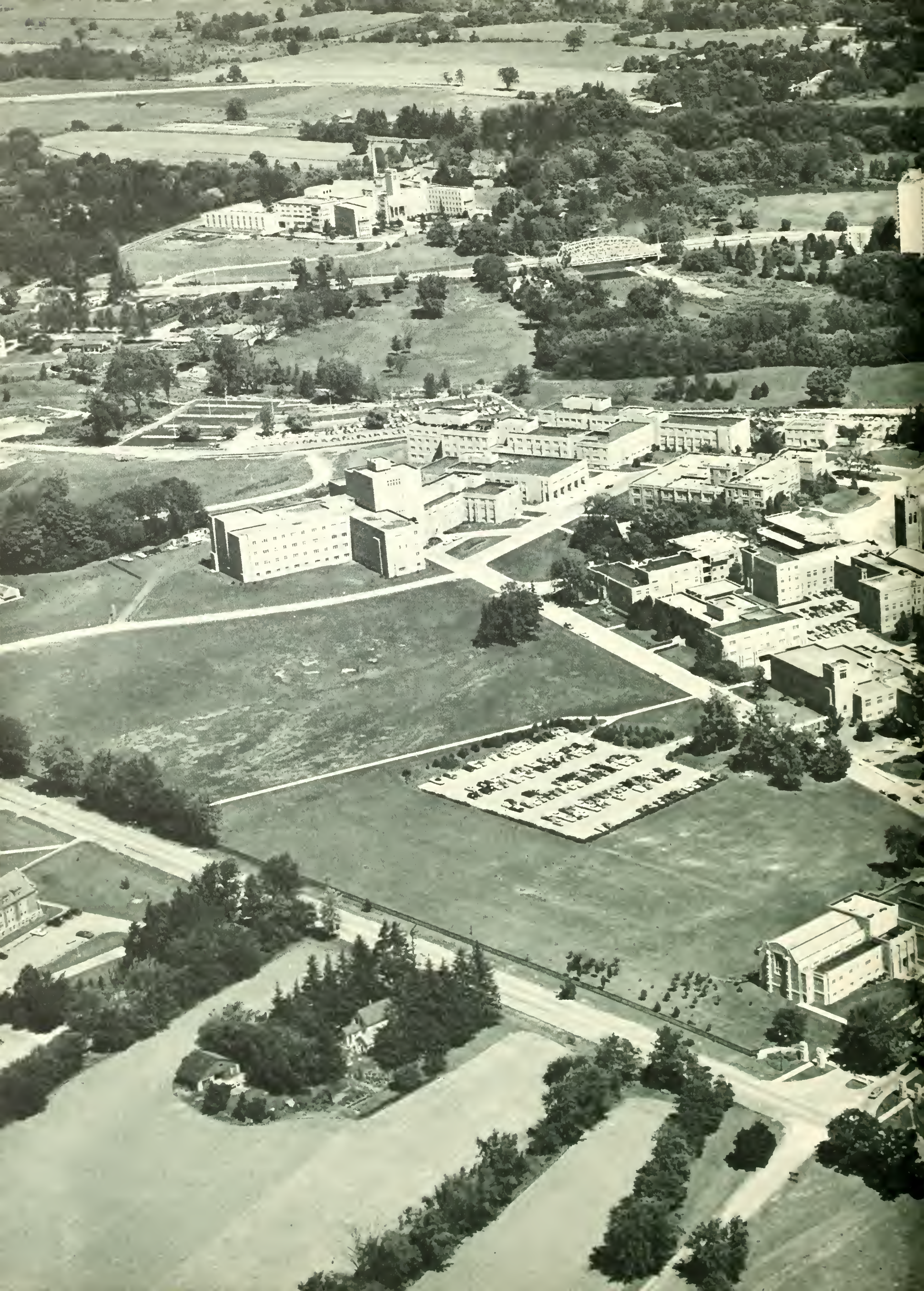

CREDIT: RON NELSON PHOTOGRAPHY